3 CENTS PAY NO MORE!

Chicago Daily Tribune

THE WORLD'S GREATEST NEWSPAPER

FINAL ★★

VOLUME CIII.—NO. 20 C [REG. U. S. PAT. OFFICE. COPYRIGHT 1944 BY THE CHICAGO TRIBUNE.] MONDAY, JANUARY 24, 1944.—32 PAGES THIS PAPER CONSISTS OF TWO SECTIONS—SECTION ONE PRICE THREE CENTS

ALLIED DRIVE ON ROME GAINS

8 Killed as Train Hits St. Louis Bus

TAFT ASSAILS LUCAS' NEWEST YANK VOTE BILL

Warns It May Put Poll in Courts.

Washington, D. C., Jan. 23 (AP).—A new complication was tossed into the congressional muddle over service men's balloting today with a warning from Sen. Taft [R., O.] the legislation "might throw the whole election into a legal tailspin."

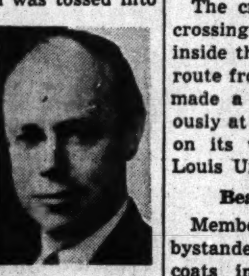

Sen. Taft.

Speaking against the second absentee vote bill which the senate has been asked to consider in eight weeks, Taft questioned legality of the proposed procedure and cautioned that if the fall election results were sent to the courts it would cause "the most unfortunate uncertainty in time of war."

The measure, introduced by Sen. Lucas [D., Ill.], provides for a federal ballot on which the uniformed voters would write in their choices for President, senator, and congressman, using the name of the candidate or the name of the party.

Local Offices Ignored.

"There would be no opportunity for the men to vote for state or local officers," Taft objected. "Since no names would appear at all on the ballots, most of the soldiers wouldn't know for whom they were voting for senator or congressman."

The house, meanwhile, was getting ready to take up, probably Tuesday, an amended version of the states' rights soldier vote bill which the senate passed Dec. 3. That measure would direct the war and navy departments to expedite the transmission of state and local absentee ballots by air mail to the absent service men. Secretary of War Stimson objected vigorously yesterday to giving ballots precedence over soldiers' mail on the planes.

Lucas contended the system would be impossible to administer and hastily formulated a "compromise" proposal, which now has reached the senate calendar.

Denies It Is Compromise.

Taft said the new bill was "no compromise at all," since it retained the federal ballot.

The soldier vote vied with the food subsidy question for priority in the senate, and Majority Leader Barkley was uncertain which would be first. There was possibility that neither will be taken up tomorrow, since under the existing parliamentary situation any senator can force consideration of a series of routine bills on the calendar. Further, Sen. Guffey [D., Pa.] has served notice he intends to make an hour long speech on lend-lease spending in Latin America.

The administration wants a $1,500,000,000 food subsidy program and the senate banking committee has recommended passage of a bill barring virtually all food subsidies after next June 30. Taft announced he would offer a compromise on the floor, providing for producers' subsidies in the range of $600,000,000 to $1,000,000,000, with no price rollbacks.

Rise in Milk Price Asked.

Sen. McClellan [D., Ark.] said he hoped to attach a provision forcing a rise of 1 cent a quart in milk price ceilings.

The house may reach a final vote tomorrow on a $1,350,000,000 authorization for this country's share of the cost of the united nations relief and rehabilitation administration. The soldier vote bill is next.

Two other important measures, the $2,275,600,000 tax bill and the mustering out pay bill for veterans, are before conference committees.

Chief disagreement between house and senate on the tax bill centered on proposed amendments to the war contracts renegotiation law, altho house members are expected to insist on restoration of a provision integrating the victory tax with the individual income tax. The senate took it out on the ground it would make the tax forms more complicated.

Toll of Injured Put at 20; Fire Follows Crash

(Picture on back page.)

St. Louis, Mo., Jan. 23.—A crash between a Wabash railroad passenger train and a city bus tonight brought death to eight persons. Twenty to 25 other persons were injured.

The bus was sheared in half by the impact and the wreckage was dragged a block, where it caught fire. All of those killed and injured were in the bus.

The crash took place at a grade crossing at 6100 Etzel avenue, just inside the city limits. The train, en route from Detroit to St. Louis, had made a stop a few minutes previously at a suburban station and was on its way downtown to the St. Louis Union station.

Beat at Fire with Coats.

Members of the train crew and bystanders beat at the flames with coats in attempting to extricate passengers from the bus pending the arrival of firemen.

Firemen removed the charred bodies of five victims from the wreckage and bodies of three others were found along the right of way. The train was held up for 90 minutes at the scene of the accident.

A call for blood plasma for the treatment of survivors suffering from burns brought an order from Dr. F. R. Bradley, superintendent of Barnes hospital, for transfer of 15 pints of plasma from that institution's blood bank to the county hospital.

Boy Saves Little Brother.

Police said some persons in the bus had escaped without major injuries. Among these was an 11 year old boy, Guybert Barnes, who crawled thru a broken window of the bus and then reached back to drag a younger brother to safety. Both children were slightly burned.

F. L. Dolson of Decatur, Ill., engineer of the train, said he did not see the bus until an instant before the crash. He said it crossed just after another train had passed.

The Barnes boy said that, as the bus approached the crossing, some of the passengers noticed the headlight of the oncoming locomotive and began screaming. The train smashed into the left side of the bus, the child said. Fire broke out as it was carried along, clipping off two switch posts and scattering the flaming bodies of the dead and injured.

The crossing watchman had gone off duty at his regular time, 45 minutes before the accident.

Watchman Hears Blast.

Martin Linehan, watchman for an oil company's bulk plant, was attracted by what he said seemed "a terrific explosion." Bodies thrown from the wreckage were burning along a block of track, he said.

Police said only six of the eight persons killed have been identified. They are George Ehret, 59 years old, St. Louis; Marvin Wade, 47, suburban Wellston; his wife, Fannie, 42; Carlyn Seewoester, 21, St. Louis; her sister, Marion, 19, and Foy S. Cook, age undetermined, of University City. Among those injured were Henry Hoerath, driver of the bus, and Patsy Wade, 11, whose parents were killed.

THE WEATHER

MONDAY, JANUARY 24, 1944.

Sunrise, 8:11. Sunset, 5:56. Moonset, 5:02 p. m. Venus is the morning star. Mars, Saturn, and Jupiter are night luminaries.

CHICAGO AND VICINITY: Increasing cloudiness with occasional rain Monday night and ending Tuesday; warmer Monday; colder Tuesday, with wind increasing to 20 miles an hour; high Monday, 48; low Monday night, 32.

ILLINOIS: Mostly cloudy, with occasional rain beginning over southwest and west in afternoon and spreading over entire state Monday night; Tuesday cloudy with rain ending in forenoon; warmer Monday and Monday night; colder Tuesday; fresh to strong winds.

TEMPERATURES IN CHICAGO.

For 24 hours ended 2 a. m., Jan. 24:

3 a. m.	25	11 a. m.	32	7 p. m.	32
4 a. m.	26	Noon	37	8 p. m.	30
5 a. m.	26	1 p. m.	39	9 p. m.	30
6 a. m.	26	2 p. m.	40	10 p. m.	29
7 a. m.	25	3 p. m.	*43	11 p. m.	29
8 a. m.	22	4 p. m.	41	Midn't	28
9 a. m.	†22	5 p. m.	39	1 a. m.	28
10 a. m.	27	6 p. m.	35	2 a. m.	27

*High. †Low.

For 24 hours ended 7:30 p. m., Jan. 23:

Mean temperature, 33 degrees; normal, 22; excess since Jan. 1, 118.

Precipitation, none; deficiency since Jan. 1, 1.40 inches.

Highest wind velocity, 10 miles an hour.

Relative humidity, 7:30 a. m., 86 per cent; 1:30 p. m., 66; 7:30 p. m., 86.

[Official weather report on page 14.]

POLICE GUARD DRAKE VICTIM'S 2 DAUGHTERS

Hunt 2 Hotel Guests in Death Inquiry.

On the eve of lie detector tests for all principals in the Drake hotel murder case, police yesterday assigned a bodyguard to protect the two daughters of the victim, Mrs. Frank Starr Williams, heiress wife of a state department attache, who was shot down in her suite by a gray haired woman assassin last Wednesday night.

Meanwhile, Assistant State's Atty. Joseph A. Pope and Capt. Frank Reynolds of the Chicago avenue police announced that as the result of searching the hotel's register and investigating its Wednesday guests, several persons are being sought for questioning. Two definite leads developed from this inquiry, they added.

Crowley to Direct Inquiry.

In addition, authorities carefully reviewed statements of major witnesses in the hope of untangling the snarled skein of contradictions, half truths, and paradox that have marked the case from the start. It was understood last night that, beginning today, First Assistant State's Atty. Wilbert F. Crowley will direct the investigation.

The bodyguard was assigned after the daughters, Mrs. Patricia Goodbody, who was with her mother at the time of the shooting, and Elizabeth Born, told police they feared for their lives, but would give no specific information. Mrs. Goodbody said the mysterious woman assassin is unknown to her.

Guard Posted at Hotel.

Lt. John Quinn posted Detective Cornelius Moynahan at the young women's hotel, the Churchill, 1255 North State street, with orders to accompany them each time they leave their rooms. Edgar R. Born, their father and Mrs. Williams' first husband, also lives there.

Mrs. Goodbody was reported yesterday to be under a physician's care, suffering from reaction to shock. Because of her distraught condition Coroner A. L. Brodie said her submission to the lie test might be delayed. At the same time he said all principals will be asked to submit to tests. Brodie emphasized that Mrs. Goodbody is in no way under suspicion.

Experts of the crime detection laboratory believed that certain details that were erased from her memory by fright and excitement may recur during the lie test questioning. She also has been asked to assist at a reconstruction of the crime in the hope her memory may be additionally refreshed.

Chemical Tests to Be Made.

Chemical tests of Mrs. Goodbody's face, hands, and hair to determine how close to her the death gun was held during the shooting also have been requested. These examinations should be made as soon as possible, according to Charles Wilson, director of the crime laboratory.

Late last night Chicago avenue police questioned Miss Lillian Loeffler, 45 years old, 5550 Kenmore ave-

[Continued on page 14, column 1.]

Tomorrow!

FREE MOVIES FOR BOND BUYERS

Pick your favorite theater today or tomorrow from those listed in the Tribune Motion Picture Directory, buy a war bond of any denomination in the theater lobby, and tomorrow attend any performance free of charge.

HANDLING THE ROMANCE FOR UNCLE

URCHINS OF NAPLES SCREECH 'RRRRTTT' AS BOGART APPEARS

WITH THE AEF IN ITALY, Jan. 20 [Delayed]—(AP).—Actor Humphrey Bogart is tagged for life by Italians. When he appeared on Naples streets youngsters started screeching the rrrrttt-rrrrtttt of a machine gun and yelled, "gangster di Chicago, gangster di Chicago."

Humphrey Bogart.

Not that the film ruffian avoids the role. His first line when he steps up on a truck and looks out at the shaven GI's always brings a laugh.

"I'm looking for a new mob," he snarls, glaring at the soldiers. "You guys look like a likely bunch of trigger men."

LONDON REVEALS A BIG SECRET: F. D. R. WILL RUN

LONDON, Jan. 24 [Monday]—(AP).—The Daily Mail today published an article from its New York correspondent stating it was a virtual "certainty" President Roosevelt would seek a fourth term, heeding Saturday's call from the Democratic national committee.

"Reliable inside information," said the Mail, "is that Mr. Roosevelt, neither by word nor deed, will indicate in the next few months whether he will run, but by mid-summer will allow himself 'reluctantly' to be drafted by the call of duty, party, and patriotism.

"Much the same strategy used so successfully in the third term movement is being adopted again."

The Daily Express correspondent said "Washington is betting 10 to 1 that the tickets will be: Democrats—Roosevelt and 'A. N. Other'; Republicans—Dewey and Warren." This was a reference to Governors Thomas E. Dewey of New York and Carl Warren of California.

Lack of V-Mail Usage Perils Overseas Service

Washington, D. C., Jan. 23 (AP).—The navy cautioned today that unless greater use is made of V-mail to service men and women "it may become necessary to discontinue carrying other personal mail overseas by air" because of overtaxed transportation.

Total average net paid circulation
DECEMBER. 1943
DAILY in excess of 905,000
THE CHICAGO TRIBUNE

Britain Gets 60% of U.S. Food Exports

[Chicago Tribune Press Service.]

Washington, D. C., Jan. 23.—Another billion pounds of food and other agricultural products were delivered at American ports in November for shipment under lend-lease to the allied nations, a joint announcement of the war food administration and the foreign economic administration reported today.

The announcement said that in 11 months of 1942 approximately 10½ billion pounds of food and farm products were sent abroad. Meat shipments accounted for 9.3 per cent of the domestic supply.

Britain Gets 60 Per Cent.

Of the November foodstuff shipments, 60 per cent went to the British commonwealth, 38 per cent to Russia, and 2 per cent to North and West Africa, the announcement said. Minor quantities went to Dutch possessions and for Greek relief.

In the 11 month period, the announcement said, lend-lease took 15 out of every 100 pounds of pork produced in United States, 11½ pounds out of every 100 pounds of lamb and mutton, one out of every 100 pounds of beef and veal, four out of every 100 quarts of milk, 13 out of every 100 pounds of cheese, and 3½ out of every 100 pounds of butter.

Huge Butter Shipments.

Of the more than 71 million pounds of butter sent abroad, mostly for use of wounded Russian soldiers, almost 21 million pounds were shipped in November, when domestic production normally nears the lowest levels of the year.

Sugar made up 40 per cent of the foodstuffs delivered for lend-lease shipment in November, the report revealed. Sugar deliveries included 339,343,663 pounds of raw and 64,793,514 pounds of granulated. Total sugar deliveries for the 11 months were 2,478,231,957 pounds of raw and 622,686,529 pounds of granulated.

Tribune Features

Crossword puzzle....Page 8
Dick Tracy....Page 6
Editorials....Page 12
Friend of the Yanks....Page 9
Gasoline Alley....Page 14
Gumps....Page 20
Harold Teen....Page 14
Inquiring Camera Girl....Page 1
Little Orphan Annie....Page 16
Moon Mullins....Page 14
Neighbors....Page 9
Obituaries....Page 21
Radio programs....Page 22
Smilin' Jack....Page 20
Smitty....Page 6
Terry....Page 20
Winnie Winkle....Page 14

The Inquiring Camera Girl

BY FREIDA ZYLSTRA.

[The Tribune will pay $5 for each interesting question submitted by a reader and used by The Tribune. Today's question was submitted by Mrs. L. B. McMillan, 726 Community street, Lansing, Mich.]

THE QUESTION.

What was the most embarrassing thing that ever happened while you were preaching a sermon?

THE ANSWERS.

The Rev. Wesley McKelvey, Waterman, Ill.—At the first wedding ceremony I ever preached I think I was more nervous than the bride and bridegroom. I was supposed to hand the ring to the bridegroom. Instead I put it on the bride's finger myself and said, "With this ring I thee do wed. . . ." We had to start all over.

The Rev. W. M. Childress, 7742 East End avenue—I was reading a few passages from the Bible at the climax of my sermon. It embarrassed me and I put the congregation in the wrong mood when I read, "As ye sow, so shall ye rip." It didn't seem to quiet them any when I tried to correct it.

The Rev. Milo J. Vondracek, Arlington Heights—On my way to church I had noticed a huge billboard with a picture of a girl posed with a cocktail glass in her hand. I meant to condemn the idea and struck up the same pose, intending to say, "This makes my mind wander back. . . ." Instead I said, "This makes my mouth water."

The Rev. Fred M. Schultz, Sandwich, Ill.—In the midst of one of my sermons I took a deep breath. There were many little insects and bugs flying around the light on the pulpit and I swallowed one of them with the deep breath. I was choking and coughing and all I could manage to say was "Bugs!"

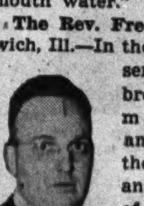

The Rev. I. J. Obenshain, 7514 Eggleston avenue—Several years ago I was embarrassed by the reaction of the people at a funeral service for a woman weighing more than 300 pounds. Her husband weighed less than 100 pounds and when he looked into the coffin he said, "My baby. My poor little baby."

REPORT MORE LANDINGS ALONG 80 MILES OF COAST

TROOPS SURGE ASHORE SECOND DAY UNCHECKED

BY DON WHITEHEAD.

[Associated Press Correspondent representing the combined U. S. Press.]

WITH THE 5TH ARMY'S AMPHIBIAN FORCES ON A BEACHHEAD SOUTH OF ROME, Jan. 23 (AP).—This is the second morning of surprise in the 5th army's daring landing behind enemy lines. After more than 24 hours the Germans still have developed no counter-attack against the strengthening beachhead.

Under gray skies more troops, guns, and supplies are parading across the beach. Doughboys and Tommies improve their positions rapidly, with only token resistance in a few spots.

Had Only Thin Defenses.

The astonishing ease with which the men swarmed onto their positions still is the main topic of conversation thruout the ranks. To a nonmilitary observer it appears that if the surprise landing can be exploited quickly the enemy can be bottled up at Cassino and Rome may fall as a reward for the operation.

It is apparent that the Germans had only thin defenses between Cassino and Rome and that their reserves were in position to bolster the Cassino front rather than repel any amphibious attack behind the lines.

One of the most amazing feats of the landings south of Rome—other than the virtual lack of opposition—was the swiftness with which Americans got supplies ashore minutes behind the first assault wave.

SHELLFIRE INCREASES

BY REYNOLDS PACKARD.

[Representing the combined U. S. press.]
[Distributed by the Associated Press.]

WITH THE 5TH ARMY AMPHIBIAN TROOPS ON THE NEW BEACHHEAD IN ITALY, Jan. 23.—The Germans increased their artillery fire Saturday night and today and sent out a number of patrols as they prepared for a counter-attack.

As I made a tour by jeep of the beachhead this morning skirmishes with enemy patrols took place in different parts, one in which five Germans were killed, three wounded, and two captured. American Rangers encountered the enemy, but quickly wiped them out.

I found many scores of ducks [amphibious cars] several thousand yards inland, where they had been driven from four to five miles out at sea. These ducks played an important role in the landings, carting to the beaches everything from artillery pieces with crews to mess units, supplies, ammunition, and even assault forces. As I came ashore I found at mile intervals from five miles out military police in ducks directing traffic of the assault forces headed for shore.

SLIP AROUND BY SEA

BY JOHN LARDNER.

[Representing the combined U. S. press.]
[Distributed by the Associated Press.]

WITH THE 5TH ARMY IN ITALY, Jan. 23.—It's nice country behind these hills. After shivering for two months on the high, sharp mountains near Cassino, we slipped around by sea and came ashore this morning south of Mussolini's capital.

[The Jan. 23 date and the reference to "this morning" indicated that this was a new landing operation, altho the story did not say so. Axis broadcasts, unconfirmed by allied headquarters, earlier had told of new landings along the coast from the Tiber to the Gulf of Gaeta.]

To our left a few German shells are bursting in the air. To the south of us, ships of all sizes stretch as far as the eye can see, a grand, secret, successful regatta of war from which the curtain of night has just been lifted.

War Summaries

ALGIERS HDQ.—Allies gain in new drive near Rome. Page 1.
NEW GUINEA—Aussies flank Japs in valley. Page 4.
LONDON—Reds close in on Nazi escape roads. Page 5.
LONDON—Allied bombers blast French channel coast. Page 6.

Axis Tells of Attack at Tiber Mouth Near Capital.

INVASION PICTURES.
Turn to the back page for the first pictures of allied troops landing south of Rome. Map on Page 2.

ALLIED HDQ., Algiers, Jan. 23 (AP).—Allied amphibious forces punched several miles inland toward Rome today and were reported widening their beachheads with new landings along an 80 mile stretch from the Tiber river to the Gulf of Gaeta just behind the Germans' trans-Italy line.

At the same time the Germans, deeply committed to a tactical error, threw their principal efforts into savage counter-attacks against the main allied lines along the Garigliano and Rapido rivers. Only last Tuesday, it was disclosed, the Germans sped three crack divisions from the Rome area to the battlefront 70 miles southeast of the capital, leaving the Rome neighborhood almost wholly undefended.

Nazis in Awkward Pocket.

The next day or two should determine whether the Nazis have been able to shift their plans quickly enough to try to beat back the flank attack from the sea or will have to make a fighting withdrawal from the enormous and awkward pocket southeast of the new landing area.

[There was the possibility of preparations for a German retreat in the very ferocity of their attacks on the main allied lines near Cassino. The British radio's frontline correspondent, Frank Gillard, reported Sunday night that streams of German vehicles were heading towards Rome even while German troops were pushing American troops back to the Rapido river line.]

The Vichy radio said the allies had landed at Terracina and in the Gulf of Gaeta area. If true, this represented an extension of allied landings southward from the points between the Tiber estuary and the Nettuno and Anzio harbors where the Germans yesterday reported the British and Americans had stormed ashore.

Attack All Along Flank.

Allied headquarters still had not disclosed the location of the allied beachheads, but if troops had been put ashore at all places mentioned by the Nazi stations the allies were attacking at places all along the German flank from the Rome vicinity southward. The Tiber mouth is 16 miles southwest of Rome and Nettuno is 30 miles south of Rome.

An allied officer asserted the allies had widened their bridgehead and plunged "several miles inland in a number of places," seriously threatening German life lines to their main forces to the southeast.

[London radio said a battle "now is being fought at the very approaches to Rome."]

Strike for Main Highways.

So great was the surprise of the landings that the Germans so far have been unable to switch their plans to meet it, and at latest reports their main efforts still were concentrated on savage resistance and counter-attacks on the main front some 60 miles southeast and east of Nettuno [Cassino is almost directly east of Nettuno], where American, British, and French troops pressed forward.

The seaborne invasion forces struck directly inland toward the vital Appian and Casilian ways—main communication lines from Rome to the Germans on the 5th army front to the southeast. The Appian highway and a main rail line are only 12 miles from the coast, and the Casilian way is 10 miles farther inland.

100,000 Nazis Menaced.

The German situation on that front already is awkward and would become extremely untenable if those highways were cut. The next 48 hours probably will determine whether the Nazis will make a desperate effort to beat back the flank attack or withdraw their forces numbering possibly 100,000 men from the enormous pocket below the landing area.

On the bitter 5th army front, American troops have enlarged their bridgehead over the Rapido river near Cassino despite the fiercest enemy opposition.

The Germans have machine gun

posts every 75 to 100 yards on this sector, supported by heavy artillery concentrations. But the American drive progressed despite withering fire.

British forces north of the Garigliano river also met tough opposition and repeated German counterattacks in the Castelforte and Minturno areas, but made some gains.

TELL OF NAZIS' SURPRISE

BY WILLIAM STRAND.
[Chicago Tribune Press Service.]

ALLIED HDQ., Algiers, Jan. 23.—Several disclosures made here today showed the manner in which the Germans were caught flatfooted by the 5th army landing south of Rome. They were:

1. A total of nine enemy divisions committed to front line action on the southern Italy front now are in peril of being cut off from their communications and supply lines north to the Eternal City.

2. Three of these divisions are freshly reconstituted and fully mechanized Panzer units which only last week were moved to the front and thus into the jaws of the allied trap which then was already being set.

3. These divisions, the 3d, 29th, and 90th Panzer grenadiers, represented the bulk of the Nazi defensive force before Rome proper, but the Germans, apparently certain the allies would not try to breach the west Italian coast beyond their present line, presumably were led to decide to use them in a large scale counterattack in the south in an attempt to stave off the Cassino advance.

Not a Nazi Shot Fired.

4. Such a complete surprise was achieved both in the time and place of the landing that not an enemy shot was fired on the advancing invaders during their first two hours ashore. This led officials here to recall Nazi Propaganda Minister Paul Joseph Goebbels' statement Friday asserting that an invasion could not take the Germans by surprise since they were prepared anywhere at all times.

The problem of the German commander, Gen. Albert Kesselring, is simple and difficult at the same time, experts say. Assuming American and British forces reach his communication lines—and so far as is known here tonight nothing has arisen to stop them—Kesselring must decide whether to save them thru a withdrawal or whether to gamble on the chance of being able to crush the new invasion.

Recall Germans' Flexibility.

Officials were reluctant to predict an overwhelming triumph at this stage of the operation. The Germans always have shown astonishing ability to extricate themselves from awkward situations, they recalled. One observer explained that if the Germans decide to resist the invasion, they must perform the feat of holding the southern front with part of their troops and at the same time withdraw other forces many miles, assemble them and moveimmediately to attack the allied beachhead.

Otherwise, the Germans must find men somewhere with whom to hold off the invaders and permit an orderly withdrawal from the Cassino and Garigliano areas. Sources here said there was no known sizeable enemy force in Rome or south of the city except those which have been committed to the front.

GERMAN WAR REPORT

Sunday's German war bulletin as broadcast by Berlin said:

"In the western sector of the south Italian front the enemy, after strong artillery preparation, again attacked our ridge positions [near Cassino]. He was beaten back and suffered high losses. Enemy attempts at crossing the Garigliano collapsed in the concentrated fire of our artillery. Five hundred prisoners have been taken.

"In the morning hours of Jan. 22 British and North American troops landed on both sides of Nettuno on the Tyrrhenian sea. Counter measures are in progress. The German air force effectively combatted the enemy landing craft and sank four big landing vessels aggregating 12,000 tons, and severely damaged eight other large units and several landing craft."

NAME, EMBLEM, HYMN, SCRAPPED BY CUBA'S REDS

[Chicago Tribune Press Service.]

HAVANA, Cuba, Jan. 23.—The national assembly of the Communist party of Cuba today voted unanimously to change the party's name, emblem, and hymn. The party will be known as Socialist Popular party. Rep. Juan Marinello, leader of his party in the house of representatives, was elected chairman.

Rep. Blas Roca was elected general secretary. Roca was a shoemaker before his election to the constitutional assembly in 1940. He won a seat in the house in 1941.

The assembly voted to continue support of President Fulgencio Batista and affiliated with the Socialist Democratic coalition, of which Batista is organizer and president. The coalition has nominated Sen. Carlos Saladrigas for the presidency in the elections scheduled June 1. He will run against former President Grau San Martin, candidate of the opposing parties. The winner replaces Batista, Oct. 10.

Every Day Do Something To Help Win the War!

The best investments in all this world are War Bonds. They're as safe and sound as the country which stands behind them . . . the nation in whose defense American boys are fighting. When you buy War Bonds you spend your money most wisely. And when you buy Martha Washington Candies you are getting finest candy quality and old-fashioned goodness.

Ellis Mack
Martha Washington Candies
Same Quality—Less Quantity!
There's a Shop Near You

Allies Gain More Ground in Drive on Rome

(Story starts on page 1.)

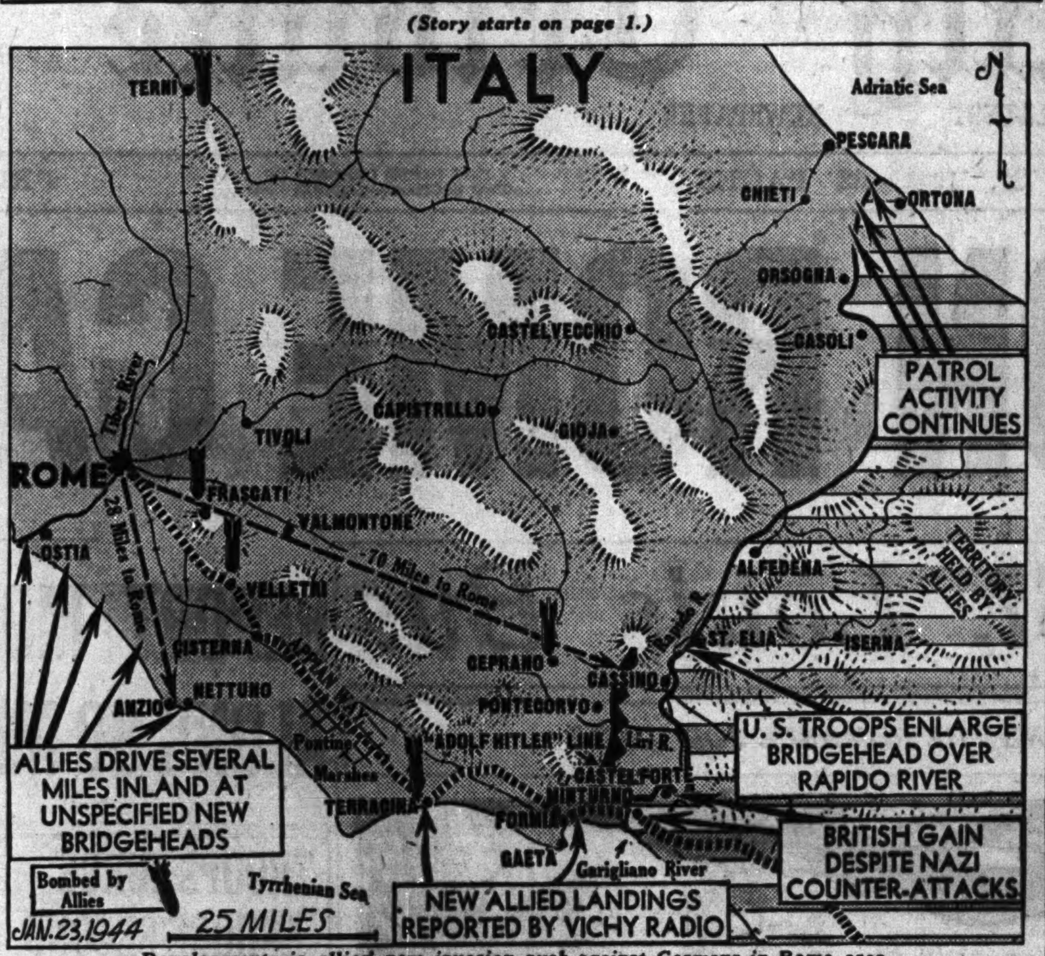

Developments in allies' new invasion push against Germans in Rome area.

NAZIS SWAMPED 13 TO 1 IN AERIAL WAR OVER ITALY

Allies Smash Road and Rail System.

ALLIED HDQ., Algiers, Jan. 23 (AP).—Allied planes, swamping the Germans 13 to 1, threw a powerful protecting canopy over the new Italian invasion bridgehead yesterday and struck disruptively at enemy communications in the Rome area.

The air command sent out 1,300 sorties, or individual flights, against 100 mustered by the Germans in attempts to strike the invasion armadas and troops.

Bomber squadrons roamed wide, slashing at railheads, bridges, roads, and air fields to keep the Nazi forces cut up and prevent any massing of troops in one area for counter-blows.

Fifteen enemy planes were sent down during the day against loss of nine allied aircraft. [The Germans claimed 13 allied planes were downed.]

Follows Weeks of Bombings.

Only a handful of German planes broke thru to hit the invasion bridgehead, an allied officer said. Allied pilots broke up six German attacks against the beaches and ships.

Bombers of the tactical air force concentrated on isolating the new battle area, with United States Mitchells and Marauders cutting the road between Rome and Velletri, southeast of Rome, Mitchells bombed the Valmontone road junction, 25 miles southeast of Rome, and Marauders smashed a bridge at Ceprano, 20 miles northwest of Cassino.

Liberators bombing the road at Terracina between Gaeta and Nettuno laid 40 bursts on a hill above the road and started a landslide more than a mile long, completely blocking the highway.

Chicagoan on 50th Mission.

Flying Fortresses meanwhile hit the rail junction northwest of Frascati, 12 miles southeast of Rome, and railroad yards at Terni, 45 miles northeast of Rome, and Pontedera, near Florence.

"We saw B-24s, B-25s, Spitfires, Lightnings, and P-40s, but we didn't see any German planes," said Lt. Jack Emrick of 7627 Cornell avenue, Chicago, on returning from a flight over the new ground operation—his 50th mission.

[Berlin radio claimed that allied bombers had hit Castel Gandolfo, the summer residence of Pope Pius XII., and caused "extensive damage in the town." Castel Gandolfo is five miles south of Frascati and the Germans' big Ciampino airdrome. Allied dive bombers on Friday were reported to have destroyed a German front line air corps headquarters at Frascati, established in what had been considered "neutral" territory because of the nearness to the pope's home. Allied pilots said the pope's residence and nearby areas of Castel Gandolfo "never felt a thing" in the blow at the air headquarters.]

Invaders [A-36s] and fighter-bombers patrolling the roads to break up German troop movements by daylight destroyed 41 motor trucks.

R. A. F. Wellingtons Friday night bombed a torpedo works at Fiume, and other night bombers hit a bridge and railway at Cecina, 20 miles southeast of Leghorn on the west coast.

FOUND DEAD IN AUTO.

Fred H. Carson, 32 years old, a tool and die maker, was found dead yesterday, apparently asphyxiated by carbon monoxide fumes, in his automobile parked in the rear of his home at 2733 North Kimball avenue.

REFUGEE JEWS LEAVE PORTUGAL FOR PALESTINE

LISBON, Portugal, Jan. 23 (AP).—The liner Nyassa, the first Portuguese passenger vessel bound on a voyage across the Mediterranean sea since the war began, left here today with 180 Jewish refugees, the majority of whom are going to Palestine. They will be joined at Cadiz, Spain, by 650 others, also bound for Palestine.

The Polish minister at Lisbon gave a farewell party for the passengers, many of whom are Polish Jews. Among them are some who have been in Portugal since 1933, when anti-Semitic drives began in Germany.

The Nyassa sailed under the Portuguese flag. Both the allies and the axis had agreed to its passage. The voyage has been largely financed by the American Jewish Joint Distribution committee.

OFT-DECORATED FLYER, 16, PUT OUT BY ARMY

Salt Lake City, Utah, Jan. 23 (AP).—"Too young" for the army, a 16 year old sergeant with more than 300 hours of combat flying to his credit is going home. He's Sgt. Thomas Kincaid of Columbus, O., holder of the distinguished flying cross and the air medal with a silver and four bronze oak leaf clusters. Kincaid, now stationed at the Salt Lake army air base, said he enlisted in January, 1942, and flew on bombing missions over North Africa, Sicily, Italy, Greece, and Germany. During the raid on the Ploesti oil fields he was credited with downing two enemy planes.

4 NEW AGENCIES PROBE CHARGES OF CAMP GRAFT

New York, Jan. 23 [Special].—Charges of graft and thievery in the construction and maintenance of the army's 30 million dollar Camp Sanks at Orangeburg, N. J., scheduled to be investigated Thursday at a hearing before the house military affairs committee, were reported today to be under examination today by four other government agencies.

The New York Daily News, which last week charged that the government has been defrauded of hundreds of thousands of dollars at the camp, said inquiries are being pressed by the army inspector general's office, the war frauds division of the department of justice, the North Atlantic division of the army engineers corps, and Col. K. G. Eastham, commandant at Shanks for the last year.

Witnesses have been subpenaed for the military affairs committee hearing, the newspaper said, and personal bank deposits of certain army officers and camp civilian employes will be checked tomorrow by John H. Weiner, investigator for the committee. Profit splitting between officers and contractors, padded payments for equipment and repairs, and a jump in the price of sod from $150 to $1,548 per acre are among the charges.

PENICILLIN USED; CHIEF BARCLAY GAINS SLIGHTLY

After the administration of 140,000 units of penicillin, Andrew Barclay, 42 years old, Chicago fire department battalion chief who is suffering from pylephlebitis [inflammation] of the liver in Grant hospital, had a somewhat lower temperature last night, his physician, Dr. Karl A. Meyer said.

Dr. Meyer said he is seeking to obtain an additional supply of the drug so that treatment may continue. If additional penicillin is forthcoming, he plans to administer up to 500,000 units.

Barclay's temperature last night was about 100 degrees, Dr. Meyer said, compared with temperatures up to 102 before treatment with penicillin was begun.

Russians Call Rome Drive Prelude to Invasion

MOSCOW, Russia, Jan. 23 (AP).—Press accounts of the new allied landings below Rome were read with great interest by the Russian people today, who generally hailed the new offensive as the prelude to a western invasion of Europe.

CONDUCTOR FOUND HANGED.

Lawrence Stencil, 53 years old, a surface lines conductor, who slashed his throat Jan. 2, was found hanged yesterday in the basement of his home at 1341 N. Western avenue.

Monday Store Hours, 9:45 to 5:45

Marshall Field & Company

HERE'S VALUE IN HOSE
for your high school boy

3 pairs $1

Plenty smooth and sturdy in good quality cotton. Choose them in solid colors and bright striped and Argyle patterns. Assorted shades. Sizes 9 to 12.

Boys' Shop—Fourth Floor, South, State

THE YOUNG PEOPLE'S FLOOR, THE FOURTH

Jerrems

Open tonite until 9 P. M.

JANUARY CLEARANCE SALE

A clearance at Jerrems assumes importance because of the high standard qualities of Jerrems men's apparel. Every garment is of 100% wool, many fine imports included, tailored in Jerrems finest tradition.

you may as well have the best

SUITS

$43.50	$49.50	$56.50
Were to $55	Were to $65	Were to $75

OVERCOATS

$56.50	$63.50	$73.50
Were $67.50	Were $73.50	Were $85.00

TOPCOATS

$38.50	$53.50	$63.50
Were to $50	Were to $65	Were to $75

Jerrems custom cutters supervise all necessary alterations, insuring perfect fit.

Major alterations, if required, at cost

7 S. La Salle 324 S. Michigan

MONDAY HOURS: 12 NOON TO 9 P. M.

RUSSIAN
PERSIAN LAMB
in natural grey

made to order $695 and up

One of the most noteworthy offerings of fine Natural Grey Russian Persian Lamb that it has been our privilege to have for a long time.. flatteringly light in tone, amazingly supple and lustrous. Choose just the type of curl you prefer ..the style most becoming to you... and we'll turn out your custom-made coat in two weeks.

OUR GUARANTEE
We will refund your money if you can find fur coats of equal quality at prices lower than ours

john t. Shayne
★ Michigan Avenue at Randolph

STEVENS
"Let 'Em Have It—Buy Extra Bonds"
Open Every Monday, 12 Noon to 9 P.M.

Pre-Inventory Clearance

Fur Trimmed Coats

21 were 89.95 to 100.00........now 68.00
24 were 100.00 to 150.00........now 88.00
31 were 135.00 to 150.00........now 118.00

These are beautiful, "quality" coats trimmed with Black Dyed Persian Lamb, London Dyed Squirrel, Ocelot, Baum Marten Dyed Skunk, Lynx Dyed Fox and Beaver. Broken sizes and colors for misses and women. Real "finds" for the bargain seeker.

Untrimmed Dress Coats
Chesterfields and Fitted Styles
½ Price

20 regularly 55.00..................now 27.50
2 regularly 59.95..................now 29.98
6 regularly 45.00..................now 22.50

81 Chesterfields and Fitted Coats
14 were 45.00..................now 28.00
22 were 49.95 to 69.95..............now 38.00
45 were 59.95..................now 48.00

Coats 3rd Floor

Hosiery Clearance

Fancy Cottons, were 1.00 and 1.15..........59c
Plain Cottons, were 1.25..................89c
Cotton Mesh, were 1.50 to 1.65..............95c
Colored Wools, were 1.35 to 3.00............95c
Imported English Lisles, (with lace clocks) were 1.95..................1.35

Hosiery 1st Floor

Limited Quantity of Handbags Greatly Reduced!

Handbags 1st Floor

Black and Brown Suede Shoes
9.85
were 12.95
Group includes FOOT SAVERS and VILLAGERS
Coupons No. 18 and No. 1 Airplane good.
Don't forget your ration books.

Shoes 1st Floor

Approximately 2% will be added to all our marked prices to cover additional cost of doing business in Illinois

No refunds, credits or exchanges! Prices plus tax expenses where items are taxable. No mail or phone orders!

Chas. A. Stevens & Co.
State Street Open 12:00 to 9:00

at GOLDBLATT'S

Custom-MADE WOOD
VENETIAN BLINDS
Superior Quality
47c Sq. Ft.

2" Rounded Corner Slats

Imagine these features! Worm gear tilt device, automatic cord stop with plastic knobs, facia board to conceal mechanism, and eggshell finish slats. So easy to clean! (Slight installation charge.)

FOR FREE ESTIMATE
Simply Call
WABash 9800
(Ask for Extension 689)

We'll send an estimator to your home with samples and full information. There's no obligation.

GOLDBLATT BROTHERS DEPARTMENT STORES

SEE IMPORTANT INVASION STUDY IN ITALY LANDING

Similar Problems Face Chiefs in Britain.

BY WILLIAM STRAND.
[Chicago Tribune Press Service.]

ALLIED HDQ., Algiers, Jan. 23.—Besides its importance to the Italian campaign, the latest allied amphibious operation near Rome is regarded as highly valuable in army and navy circles because it comes as a forerunner to similar tho larger operations necessary to effect the promised invasion of Europe.

The opening of the long awaited front in western Europe in many ways will impose the same problems of transportation and supply confronting the American and British chieftains in the Italian end run.

Of course, it is beyond hope that an early surprise landing of an invasion force from Britain will be as complete as this one evidently was. It also is inconceivable that the forces crossing the channel will meet as little resistance in establishing themselves on new shorelines as did Lt. Gen. Mark W. Clark's 5th army troops.

Most Difficult Operation.

Experts look upon seaborne assault landings—completely frontal attacks to breach enemy held coastlines—as among the most difficult and hazardous tactical operations fighting men are called upon to perform. They require the skill, discipline, and courage of men who must, despite the thoughts of the unknown lying ahead, plunge on to an unfamiliar landing point and hang on at all costs.

Also they require a thoro knowledge of water depths, beach conditions, and the terrain beyond to give the commanders a certainty of landing and enable them to plan the earliest operations and designate the primary objectives well ahead of time. Then, to assure the chances of success, there is the air cover and the support of naval guns which must coördinate with the rest of the attack.

Same Problems Confront "Ike."

Just as the men, streaming ashore in the pale moonlight in their landing craft in the Tyrrhenian sea not many hours ago, moved only after long planning by all branches of the fighting service, the European invasion is impossible until Gen. Eisenhower and his staff can solve the same problems on a much larger scale.

There are differences between the two problems, too. In the most recent case, it should have been within the mental power of the German command to divine from a map approximately where the allies would strike. Such would not be true in regard to the French coast, extending some 2,400 miles, where the Americans and British might hit any number of points.

But in all these operations the attacker has the early advantage because he possesses the first initiative, it was explained. His problem is retaining the edge thru the speedy progress of maintenance of supply lines, the use of the navy, and his artillery, and the use of air support to disorganize enemy counter-attacks.

Germans Warned More Munitions Are Needed

BERNE, Switzerland, Jan. 23.—More tanks, guns, airplanes and ammunition are needed on Germany's fighting fronts, Fritz Sauckel, reich commissioner for labor mobilization, told a huge audience at Weimar yesterday. This warning to the home front included a declaration for more strict labor discipline. The possibilities for mobilizing more industrial workers were about exhausted, Sauckel asserted, and individual performance therefore had to be stepped up.

Battleship Sponsor

[Acme Photo.]

Mary Margaret Truman, daughter of Sen. and Mrs. Harry Truman, who will sponsor 45,000 ton battleship Missouri. It will be launched Jan. 29, nine months ahead of schedule.

SUPER WARSHIP TO HIT THE SEA 9 MONTHS EARLY

New Slugger Termed World's Strongest.

New York, Jan. 23 (AP).—The Missouri, described as the world's most formidable battleship, will be launched Saturday at Brooklyn navy yard.

The ship will be sponsored by Mary Margaret Truman, daughter of Sen. Truman [D., Mo.], in a ceremony attended mostly by shipyard workers.

The Missouri, a 45,000 ton [52,600 tons when loaded] battlewagon, will be finished nine months ahead of schedule. She is a sister ship of the Iowa and the New Jersey.

Cost Put at 100 Million.

Radically altered since her original designs, she contains all of the latest weapons and devices developed during the war. Her final cost will approximate 100 million dollars.

When at sea she will displace enough water to flood 46 acres of land or 933 city lots.

The area of her decks and platforms is 418,000 square feet, the equivalent of a 15 story office building 150 feet square.

Her construction called for 4,300,000 feet of welding.

More than 175 tons of blueprint paper were used in drawing plans for the ship, and her designing and planning required 530,000 man days.

15,000 Valves on Ship.

She has 90 miles of piping, which requires 15,000 valves.

There are 900 electric motors aboard ship and 300 miles of electrical cable.

Manila and wire mooring lines aboard measure 15 miles.

The ship has 844 doors, 161 hatches, and 852 manholes and she required 312,000 pounds of paint.

This hulk of ship and guns is expected to make more than 40 land miles an hour when she puts to sea.

Two Policemen Assist Stork in Patrol Wagon

Policemen John P. O'Malley and John Duffy of the Chicago Avenue station yesterday assisted at the birth of an 11 pound baby girl born to Mrs. Ora Wisdon, 33 years old, Negro, 328 West Erie street, as she was being taken to County hospital. O'Malley said it was the fifth time he had failed to beat the stork while on patrol wagon trips.

ALL ROADS LEAD OUT OF ROME AS NAZIS FLEE CITY

MADRID, Spain, Jan. 23 (AP).—The roads out of Rome are filled with official German and Italian cars fleeing because of the threat of allied forces pressing in from the south, diplomatic reports from Rome declared today.

The German quartermaster corps headquarters has been moved north to Florence and the German communications center has been moved to Chiusi, 82 miles northwest of Rome. Only the military has been left to prepare defense positions on the outskirts of Rome.

It was added that all telephone service between Rome and the north has been closed by the German military commander and only the briefest diplomatic dispatches are permitted to be sent from Rome by neutrals.

Fear Double Invasion.

German concern over the possibility that a double invasion of France will come from both the Atlantic and the Mediterranean is shown by elaborate defense preparations along the coast from the Pyrennes to Marsailles.

Not only has a curfew been established from sundown to sunup along this coast but even doctors going on cases must obtain armed German motorcycle escort.

Boats of all categories have been commandeered or destroyed. Additional units of the German labor corps have arrived at Perpignan to rush work on a new military airport there.

The coast from Perpignan north is defended mainly in depth, with small concrete pillboxes 500 yards from the sea or in rocks overlooking the sea. From the coast before Perpignan north toward the Camargues plateau and the delta of the Rhone, fortifications are more elaborate, with coastal guns of turret type.

The Italian torpedo boat Folco and other Italian ships are patroling the coastal waters. German seaplanes equipped with powerful searchlights patrol the coasts.

The other side of Marseilles the Germans refer to as the "Mediterranean wall," with three lines of fortifications. It follows the coast to Genoa and has heavy and elaborate fortifications around the principal ports and beaches.

Toulon a Dead City.

Toulon is described as a "dead, empty city," guarded not only by the old French fortifications but a new ring of German forts. Some of the guns from scuttled French warships have been utilized by the Germans for port defense.

Border reports said today that the German ambassador to Vichy has informed Marshal Petain that Hitler wanted his personal assurances that he would not permit French forces to attack the Germans if the allies invade France. Hitler's concern over Petain's attitude was said to have been increased by the German army's decision to leave small forces in the interior while moving its main strength toward the coast.

Italians Demonstrate.

STOCKHOLM, Sweden, Jan. 23 (AP).—The new allied attack south of Rome inspired the Italian populace in northern Italy to violent demonstrations, particularly in the industrial cities, a dispatch to the Morgon Tidningen said today.

In Genoa two German officers were killed during a skirmish and the Germans, in quick reprisal, executed eight Italian youths and locked up 29 more as hostages, the dispatch added. Berlin dispatches emphasized that German military chieftains were frankly worried by the new allied attack. German military experts admitted the allied landing was a surprise to them.

GEN. 'IKE' TAKES COMMAND OF U.S. ARMY IN EUROPE

Adds Post to Job as Supreme Chief.

LONDON, Jan. 23 (AP).—Gen. Eisenhower has assumed command of all United States forces in the European theater of operations in addition to his duties as supreme commander of the allied expeditionary force, allied headquarters announced today.

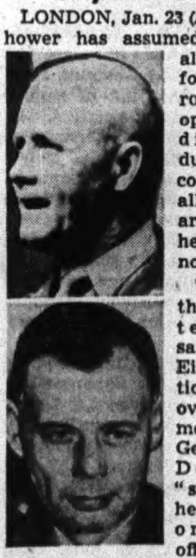

Maj. Gen. C. H. Lee [top] and Maj. W. B. Smith.

The European theater headquarters statement said that Gen. Eisenhower's action in taking over the post formerly held by Lt. Gen. Jacob L. Devers was to "streamline" headquarters in order to free officers and enlisted men for immediate field duty.

The order combines the European theater of operations headquarters with the headquarters of services of supply.

Gen. Lee Named Deputy.

Gen. Eisenhower appointed Maj. Gen. John C. H. Lee his deputy commander in the European theater of operations in addition to his duties as commanding general of the services of supply, and named Maj. Gen. W. B. Smith as chief of staff in the European theater in addition to his post as chief of staff of the supreme headquarters of the allied expeditionary force. Gen. Smith has arrived in Britain and has assumed his duties.

Among the responsibilities now assigned to Gen. Lee is the operation of all the administration and supply setup for American forces in the United Kingdom and for the continental invasion.

Col. Lord Gets New Duties.

The announcement said that Gen. Lee will act in all "appropriate cases" for Gen. Eisenhower, who will devote the major portion of his time to his post as supreme commander of the allied expeditionary force.

Col. Royal Lord has been appointed deputy chief of staff for the European theater in addition to his duties as chief of staff of services of supply for the European theater.

Col. Lord, who graduated from West Point with the class of 1923, is a writer and inventor. He perfected the mobile pillboxes and the cable river crossing device now used by the American army.

In 1940 he was the army's director of public relations, and has been stationed in the European theater of operations since 1942.

Takes 267 Mile Detour for Mail 12 Miles Away

Roy, N. M., Jan. 23 (AP).—Rancher Dave Ellis and his mail were separated by 12 miles of snowdrifts for more than a month. As the weather didn't show any signs of improving, Dave drove to the postoffice—over a 267 mile detour.

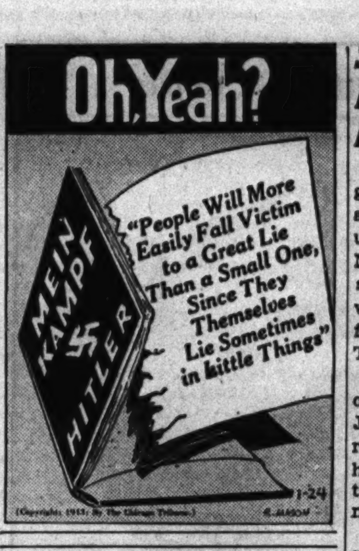

Sailors Back the Attack; 30% in Africa Buy Bonds

ALGIERS, Jan. 23.—Wherever American sailors are they are part of the war bond drive. Data from several hundred officers and men attached here shows that approximately 30 per cent have bond allotments deducted monthly. The average is $24.94.

SLAV PARTISANS REPORT GERMAN FORCE WIPED OUT

LONDON, Jan. 23 (AP).—Jugo-Slav guerrillas said today that they had annihilated a strong German column and had thrown back other Nazi forces in the Livno-Grachovo sector of western Bosnia. They also were continuing the street battle for the mountain stronghold of Tuzla in eastern Bosnia.

The broadcast war bulletin said other guerrilla forces of Marshal Josip [Tito] Broz were fighting to re-take the Croatian town of Otocac, held by Nazi motorized and Alpine troops, and had occupied two German-held villages in Herzegovina.

Two small enemy ships were reported seized by Partisan forces at Bafka, on Krk Island in the northeastern Adriatic, and the crews taken prisoner. Dalmatian guerrillas were reported to have re-taken two enemy-held villages near Sinj.

BOY'S DEATH HELD ACCIDENT.

Mount Carmel, Ill., Jan. 23 [AP].—A verdict of accidental death was returned today by a coroner's jury in the death of Garland Williams, 14 years old, shot in the heart by a young friend while on an outing with two other boys yesterday.

Cuba Has One of Its Coldest Days with 42

[Chicago Tribune Press Service.]

HAVANA, Cuba, Jan. 23.—Cuba today experienced one of the coldest days in its history. At 5 a. m. the thermometer in Havana dropped to 42 degrees. At the same hour at Central Espana in Matanzas province a minimum of 37 degrees was reported. Still lower temperatures thruout the island are predicted for tomorrow.

Saks Fifth Avenue
is open
TODAY
9:30 a.m. to 9 p.m.
669 North Michigan Avenue

Mink

We bought every skin in this MINK COAT direct from the trappers. Our own skilled furriers created it and made it entirely in our own factory. It's a masterpiece of enduring beauty and mink elegance. Not a single cent goes as profit to a middleman. That's why the price is NOT $1800 but only $1250

MILLER FUR CO.
166 NORTH MICHIGAN AVENUE
Open Monday Night

OPEN TODAY—12 NOON TO 9 P.M.

New spring
BRUCEWOOD SUITS
brilliant with color & value
$29.95

We don't believe that even the most festive rainbow ever boasted of so many gay & unusual colors as Brucewood does this spring. They are gorgeous . . but they should be to go hand in hand with the gorgeous style and quality

Sizes 12 to 20—other suits to $75—7th floor

MAURICE L ROTHSCHILD
State at Jackson

OPEN TODAY—12 NOON TO 9 P.M.

J&M

Your No. 18 stamp & No. 1 airplane stamp are both good

JOHNSTON & MURPHY SHOES
famous for quality
$16

Style, quality and long wear are the things you want most in shoes. You will find the most of each in J&Ms—along with the comfort that goes with inspired cobbling . . in black or tan

Other J&M shoes from $14.50 to $21—8th floor

MAURICE L ROTHSCHILD
State at Jackson

Feuer Fur Co.
162 N. State Street
2nd Floor—Butler Bldg.
OPEN MONDAY to 9 P. M.

Use Our Budget Plan

January Clearance $100

See these outstanding values! Invest now at closeout prices!
Silver Dyed Fox Greatcoats . . . $100
Lustrous Black Dyed Skunk . . 100
Black Dyed Persian Lamb Paw 100
Norwegian Blue Dyed Fox 100
Mink Dyed Marmot 100
and many other great values up to $1500
Feuer Fur Co.
162 N. State St. 2nd Floor

DOBSON is at it again!

★ Great little guy, Dobson! With his little store . . . out in the sticks . . . he figures his daily profits in nickels and dimes. Wise fellow though, because he never misses an opportunity to invest every cent he can spare in War Bonds.

Dobson's a true American. He's keen on being patriotic . . . but he has a business sense, too, that guides his judgment in buying all the Bonds he can. Get in line with Mr. Dobson . . . it's his little mite . . . and yours . . . and yours . . . and yours . . . that's going to win this War . . . and win it in a hurry!

This company considers victory as its most important business. Your purchase of war stamps and bonds will hasten victory!

O'CONNOR & GOLDBERG

BROADSTREET'S

KNIT-TEX
The Largest Selling Topcoat in America

$37.60
Knit-tex Imperial
$43.85

There are many reasons why the Knit-tex Coat is so popular. For example:

1. It is light as a feather, yet warm as toast.
2. It gives with every movement of your body, yet retains its shape and fresh look at all times.
3. It is drizzle-proof and resists wrinkles.
4. It is comfortable in the Spring and Fall, on chill Summer evenings, and on most Winter days as well.
5. Its classic lines never look "dated".

To which could be added the fact that it is an ideal coat for travelling—in all seasons and all weather.

Our Divided Charge Account Is Still Available

Broadstreet's
PALMER HOUSE • 123 SOUTH STATE STREET, CHICAGO
FIFTH AVENUE AND 47TH STREET, NEW YORK

APPLICATION FOR $7,500-$11,250 ACCIDENT INSURANCE POLICY
AND SUBSCRIPTION TO THE DAILY TRIBUNE

NOTE: For the sum of 25c preliminary term fee, plus 10c a month in advance thereafter, the Chicago Tribune makes available to its Home Delivery Subscribers and members of their families who reside in the same household, a $7,500 Travel Accident Insurance Policy. Insurance coverage eventually increases to $11,250 on continuous renewal. Issued by Federal Life Insurance Co., Chicago. NO MEDICAL EXAMINATION. One policy to a person. Issued only to applicants over 10 and under 70 years of age.

Mail this Coupon to the Chicago Tribune. SEND NO MONEY. Accredited representative will call and collect 25c. Official Carrier will collect monthly thereafter for Insurance and Subscription. Insurance will lapse if subscription is stopped.

☐ I hereby order the Daily Tribune delivered to my home by Carrier six days a week, starting immediately, for which I agree to pay the regular rate.

☐ I am a Home Delivery subscriber and agree to continue.

Do you apply for this $7,500 Travel Accident Policy? ....
(PLEASE PRINT)

Your Name? .... First Name / Middle Name / Last Name

Address? .... Number / Street .... Apt.? ....

.... City / State .... Phone? ....

Your Age? .... Date of Birth? .... Month / Day / Year

Are You Blind or Deaf? .... Are You Crippled? ....

Name of Person to Whom Insurance Is to Be Paid in Case of Your Death? (Beneficiary)

.... Relationship ....
First Name / Middle Name / Last Name

Applicant's Signature .... Sign in Own Handwriting

NOTICE: Orders for Home Delivery of the Tribune are acceptable only from persons residing where such service is maintained and are subject to rejection by the Tribune. All applications for insurance are subject to rejection by the Federal Life Insurance Co. Insurance does not become effective until noon the date policy is issued.

Form A2735—3-43

$45

A suit you may count on to look smartly distinguished . . . because it's styled and tailored with such a fine appreciation of quality details. The 100% virgin woolen is a rich crepey texture in Navy or Black. Many other suits in styles, woolens, colors and prices to suit every taste and need . . . all of Johnson & Harwood's traditionally fine quality and distinction.

Charge Account Service to Accommodate Your Income

Johnson & Harwood PITTSFIELD BLDG 1st & 3rd FLOORS
37 N. Wabash Ave. at Washington
Open Mondays from 12 Noon to 9 P. M.

AUSSIES FLANK JAPS; GAIN IN MADANG DRIVE

Attack from Three Sides in Ramu Valley.

ADVANCED HDQ., New Guinea, Jan. 24 [Monday]—(AP).—Australian infantry sent Japanese fleeing in panic from strong positions at the head of Faria river, in the Ramu valley of northeastern New Guinea, the allied high command announced today.

Three strong Aussie thrusts, preceded by divebombing and artillery barrages, flanked the Japanese, who left 100 dead on the field.

As a result of the success, the Australians have almost cut off a large segment of the enemy force in the Finisterre range at the northern end of Shaggy ridge, and have progressed in their revived drive toward Madang, Japanese base on the coast 40 miles to the north.

Three Sided Attack.

The drive started last Friday, accompanied by heavy aerial bombing and strafing of enemy positions. The Australians moved against the Faria river positions from three corners of a triangle. Rain had turned the ground into a quagmire, and at places the Aussies were forced to climb almost vertical heights in the face of mortar and machine gun fire.

But at last the troops were in place and they made their attack from the three points simultaneously, driving the enemy from his emplacements.

Dive bombers and fighters attacked the main supply road between Bogadjim and Madang. Bogadjim is within Madang's defense system, 25 miles north of Faria river. Bogadjim also would be an enemy defense obstacle for the Americans should they drive up the coast from Saidor in conjunction with the Australian offensive.

Attack Admiralty Isles.

Allied aircraft attacked enemy shipping and supply dumps at Lorengau, in the Admiralty Islands, northeast of New Guinea, leaving a 2,500 ton freighter burning, destroying barges and setting fires in the supply areas, Gen. MacArthur's bulletin said.

An enemy freighter of 1,000 tons, loaded with fuel, was blown up in Hansa bay in an attack by two Lightning planes. Enemy barges, one of them loaded with troops, bridges and installations were destroyed in medium bomber raids from Uligan harbor to Rai point.

Buka Airdrome Hit.

Heavy bombers attacked at Borpop, on the southeast coast of New Ireland, dropping 95 tons of explosives on the airdrome and gun positions. Other Solomon-based bombers struck at Gasmata, New Britain, with 20 tons of bombs, while light planes destroyed five barges.

In the Solomons, allied planes and naval units operated against enemy supply and airdrome facilities in the Buka area of Bougainville Island, and medium bombers laid 38 tons of explosives on Kara airdrome in the Buin district.

Mitchell bombers made their longest hop so far to strike at Halmahera in the Moluccas, 900 miles northwest of Darwin, Australia. The planes strafed the jetty area at Halmahera, causing explosions.

Bomb Paramushiro.

Washington, D. C., Jan. 23 [Special].—Two more raids on the big Japanese base at Paramushiro island, 1,300 miles north of Tokio, were accomplished by navy bombers early yesterday, the navy department revealed tonight.

These new bombings followed quickly after two raids Friday, which marked the first time American bombers had visited the strategic fortification twice in the same day.

The navy's bulletin today said two groups of bombers hit installations on the south and west coast of Paramushiro. While anti-aircraft fire was encountered, no enemy planes were met and all United States planes returned without damage.

Based in Aleutians.

This bulletin did not state where the bombers took off, but Friday's raids were made by bombers based on the Aleutians, 726 miles away, the navy said. Presumably the planes in latest raids also took off from the Aleutians.

The raids on Friday and Saturday were the first in which navy bombers had been used against Paramushiro. Six previous assaults, between July and Dec. 31, were carried out by the army air force.

N. U. Student in Pacific

Ensign Robert W. Becker, Springfield, in Southwest Pacific.

Sketched by Sheahan

Ensign Robert W. Becker, 22 years old, Springfield, was a music student at Northwestern university when he began officer's training last August. He was sent overseas last November after completing the ensign course at Columbia university. His autographed sketch, which appears on the back page of today's TRIBUNE, was drawn recently in the southwest Pacific by Gary Sheahan, Tribune staff artist.

In a recent letter to his parents, Carl H. and Florence Becker, whose home is on the north shore of Lake Springfield, Ensign Becker related that he has been censoring mail while waiting for a permanent assignment.

He has a brother, Carl Jr., 18, who is in the navy. Their father served a year with the United States navy in World War I. He is secretary of the Springfield Mattress company.

3 TRIPS BY ONE CARRIER SMASH NINE JAP SHIPS

ABOARD A U. S. CARRIER IN THE SOUTH PACIFIC, Jan. 10 [Delayed]—(AP).—Add Kavieng, New Ireland, to the blitz list of roving United States aircraft carriers. In three coördinated strikes Christmas, New Year's day, and Jan. 4, planes from this carrier sank or damaged nine ships and destroyed at least 22 Japanese planes.

The carrier forces retired without interference, altho some of the ships were within range of Japanese bombers as much as 19 hours and under observation by "snooper" planes.

"I was particularly impressed by the reluctance of the Japanese flyers to mix it," observed Lt. Brady Owns, Norfolk, Va., executive officer of a torpedo bomber squadron. "As soon as we formed, they had business in Tokio or somewhere else."

The first strike Christmas morning was carried out by more than 75 carrier planes, including the new Helldiver dive bombers. One transport was sunk in mid-channel off Kavieng harbor under 11 direct hits, while another transport was last seen sinking with its superstructure afire.

Fly at Mast Level.

Helldivers led by Lt. Comdr. James E. Vose, New Orleans, released thousand pounders from 1,500 to 700 feet over the transports, followed immediately by Avenger torpedo bombers in masthead attacks. Turning next to two small destroyers, the same deadly teamwork sank one and possibly the other with five direct hits.

The Japanese were unable to get a single plane in the air during the attack. Anti-aircraft fire was intense, however.

Another strike New Year's morning by 82 carrier based planes found two Japanese cruisers and two destroyers outside the harbor steaming northwest, protected by 30 Zero fighters. The cruisers maneuvered violently at high speed in frenzied attempts to escape the American torpedoes and bombs.

Zeros Picked Off.

Zeros tried to stop the attack, but were picked off one by one by the Hellcat fighters. Lt. Comdr. Sam L. Silber, Baltimore, Md., downed three Zeros in as many minutes.

One Japanese heavy cruiser was riddled with four bomb hits and one torpedo hit, and the other cruiser took two direct bomb hits, and one torpedo hit. One bomb crashed on a destroyer and all three warships were smoking heavily.

On Jan. 4, thousand pound bombs from the carrier based planes connected with two Japanese destroyers steaming south between Northern New Ireland and New Hanover.

MARS REACHES PEARL HARBOR IN FAST FLIGHT

PEARL HARBOR, T. H., Jan. 23 (AP).—The huge flying boat, Mars, making her first trip in the Pacific service, arrived in Hawaii today from Alameda, Cal., after a flight of 13 hours and 18 minutes.

The Mars carried a crew of 15, and 20 passengers. It had a cargo of 14,000 pounds. The plane circled over Pearl Harbor for nearly two hours before landing at daylight.

Adm. Chester W. Nimitz, commander in chief of the Pacific fleet, commented that the Mars would help fill a hole in the demand for needed air transportation.

INQUEST SET FOR TODAY.

An inquest will be held this morning into the death of Miss Dorothy Brayton, 22 years old, a nurse, who died Saturday shortly after she had been found unconscious in her room at the Michael Reese hospital nurses' home.

INSTRUCTOR DIES IN PLANE CRASH; CADET INJURED

L. C. Park, 29 years old, chief flight instructor at the Lewis School of Aeronautics in Lockport township, Will county, was killed, and Robert D. Lowry, 23, of Marshall, Clark county, a naval aviation cadet, was injured critically, when their training plane crashed yesterday afternoon on a farm at 143d street and Will-Cook road near Lamont. Lowry was taken to St. Joseph's hospital in Joliet. Park's home was in Plainfield. A navy officer at the Lewis school said the men were on a routine flight.

A TRULY EXCEPTIONAL
Clearance

EXCEPTIONAL—because there's a plentiful choice group of Walzer Furs to choose from . . . Because the skins are superb, the workmanship perfect, the fashioning ingenious . . . And because the prices are far lower than you'd believe possible!

★ ★ ★

HERE IS A PARTIAL VALUE-PACKED LISTING

Black-Dyed Persian Lamb formerly $450, now $350
Sable-blended Muskrat formerly $275, now $225
Fromm Silver Fox Jackets formerly $495, now $375
Sable-Dyed Squirrel formerly $475, now $350
Let-out Raccoon formerly $275, now $225
Nutria formerly $595, now $450
Ocelot formerly $475, now $395

Ask about our Convenient Budget Plan

H. WALZER & CO.
174 N. Michigan Avenue Open Mondays until 9 P.M.

AXIS NEEDS NO PARLEYS, TOJO TELLS JAP DIET

BY THE ASSOCIATED PRESS.

The calling of a Japanese, German, and Italian conference to draft a joint declaration expressing the axis concept of the world as against the allied plan outlined at Cairo would be "devoid of benefit," Premier Hideki Tojo told the Japanese diet yesterday, a Domei broadcast from Tokio said.

Tojo said the relations among Germany, Japan, and "republican" Italy were "clear, united, and warm" and diametrically different from the "complicated relations among anti-axis powers who in a festivelike air of a Cairo conference attempt to temporize their conflicting interests."

In a manifest effort to counter the effects of the Cairo conference Tojo said the allies sought to "divide up the territory of East Asia, conquer Japanese territory, and obliterate Manchukuo; the declaration is nothing more than a declaration enslaving other races."

Italians Spurn Cabinet Jobs Till King Quits

NAPLES, Italy, Jan. 23 (AP).—Italian political leaders said today that an attempt by Premier Badoglio to broaden party representation in his government had failed because King Victor Emmanuel refused to abdicate. Party leaders announced they had rejected the offer of a place in the government made by Badoglio last Thursday for this reason.

Firemen Fail to Revive Stricken Traffic Officer

Frank A. Howland, 41 years old, 11032 Avenue L, traffic manager for the Great Lakes Supply corporation, 1026 West 50th street, died in his home last night of a heart attack despite efforts of an inhalator squad to revive him. He is survived by his widow, Katherine, a son, Timothy, 4, and a daughter, Jeanette, 11 months old.

Aviation Student Dead, Wife Injured in Crash

Little Rock, Ark., Jan. 23 (AP).—William G. Ireland Jr., 32 years old, of Chicago, aviation student at Adams field, was killed and his wife was injured seriously today when their automobile failed to make a curve near the outskirts of Little Rock. Mrs. Ireland suffered a broken jaw, concussion and severe lacerations about the head.

JANUARY PAPER COLLECTION TO SET NEW MARK

War production board spokesmen yesterday estimated January's collections of waste paper would exceed November's by 5,000 tons, and break the December record by almost 2,500 tons.

In November, the WPB salvaged 8,700 tons more than the usual flow of waste paper. In December, this jumped to 11,207 tons. This increase was attributed to the campaign sponsored by Chicago Newspaper Publishers' association, according to John G. Sheldon, representing the WPB on the waste paper salvage committee.

While lauding efforts made thus far, John R. Robinson, who represents Chicago publishers on the salvage committee, warned that the campaign is "for the duration."

Flying Fort Loses Motor; 10 Parachute to Safety

Agar, S. D., Jan. 23 (AP).—Ten members of a Flying Fortress crew parachuted safely to the ground early today when their ship dropped a motor while engaged in a training flight near here, and crashed.

IN ALL FOUR HUB STORES

Chicago Store Open Monday 12 Noon to 9 P. M.
Evanston, 12 to 9:30. Oak Park, Gary, 9:30 to 5:30

CLEARANCE SALE OF SUITS $59.50

If you need new clothes, here is an opportunity to buy a fine Society Brand or GGG suit at a worthwhile saving. Not all sizes in all styles, but an assortment deserving your inspection. Third Floor

OTHER FINE SUITS REDUCED

Broken sizes and colors—odds and ends—limited quantities—reduced from our regular stocks. (Society Brands Suits included at $49.50.) Temporarily on the Third Floor. $39.50 $49.50

THE HUB
Henry C. Lytton & Sons
CHICAGO, EVANSTON, OAK PARK, GARY

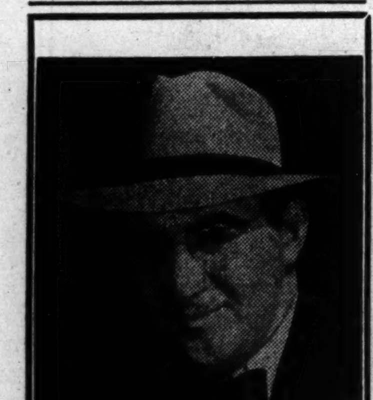

BENNY GOODMAN, "King of Swing," says, "Adam Hats have that swing."

Mr. Goodman hits high style with the Adam Executive $7.50. Others to $10.

51 W. Madison St.
6341 S. Halsted St.

SELAN'S HEALTH SPECIAL!
SWEDISH MASSAGE 95c
Needle Spray Shower, Cologne Rub, Clean Up Facial, Sterilized Linens
Reduce Your Figure
Spot Reducing a Specialty
Reduce where you want to
SELAN'S Health and Reducing SALONS
Downtown—59 E. Madison Central 7072
South—6404 S. Halsted Normal 2500
North—4066 Milwaukee Ave. Avenue 3200
West—4101 W. Madison Sacramento 2727
All work done by professional masseuses
Open Eves. Till 9—Sat. Till 6 P.M.

Gimbel's RESTAURANT 30 WEST RANDOLPH
Our Complete Luncheons and Dinners Are Still the Greatest Fine Food Values in Chicago

NONE SURER St. Joseph ASPIRIN World's Largest Seller at 10c

Chicago Daily Tribune.
THE WORLD'S GREATEST NEWSPAPER

Vol. CIII. Monday, Jan. 24. No. 20.

Published daily except Sunday at Tribune Tower, 435 North Michigan avenue, Chicago 11, Illinois.
The Tribune company, publishers.

MAIL SUBSCRIPTION PRICES

Mail subscription prices in Illinois [outside Chicago], Indiana, Iowa, Michigan, and Wisconsin: Daily Tribune only, $5.00 per year; with Sunday Tribune, $12.50 per year.
Zones 3 and 4 in states other than Illinois, Indiana, Iowa, Michigan, and Wisconsin: Daily Tribune only, $7.50 per year; with Sunday Tribune, $15.00 per year.
Zones 5, 6, 7, and 8, inclusive, Canada and Mexico: Daily Tribune only, $12.00 per year; with Sunday Tribune, $19.50 per year.
Foreign: Daily Tribune only, $25.00 per year; with Sunday Tribune, $42.00 per year.
Entered as second class matter May 14, 1903, at postoffice at Chicago under the act of March 3, 1879.

PAPER
MAKES GUN COVERS FOR INVASION LANDINGS

WASTE PAPER
SAVE
SUPPLIES CRITICALLY SHORT
U. S. Victory WASTE PAPER Campaign

EDUCATIONAL — EDUCATIONAL

Registration Date Extended to Jan. 28

You can still enroll and take full advantage of these free courses offered by Illinois Institute of Technology to men and women now engaged in war work or in training to enter essential activities. Register in person any evening, 7 to 9 P. M. High school graduation or the equivalent is a prerequisite.

CALL AT ANY OF THESE REGISTRATION CENTERS:

for Radio and Electrical Eng. WEST CAMPUS 17 S. Damen Ave.
for All Courses CICERO TRAINING CENTER 4710 W. Cermak Rd.
for All Except Radio-Elect. Eng. SOUTH CAMPUS 3300 S. Federal St.

FREE Evening Courses for Men and Women
ENGINEERING, SCIENCE, and MANAGEMENT
• WAR TRAINING

62 COURSES IN SUCH SUBJECTS AS . . .
• RADIO, ELECTRONICS, ELECTRICAL ENGINEERING
• DRAFTING AND DESIGN
• INSPECTION, TESTING
• CHEMISTRY
• METALLURGY
• ENGINES, POWER PLANTS
• PRODUCTION AND MANAGEMENT

5 COURSES IN INDUSTRIAL SAFETY
1. In-Plant Basic Industrial Safety (48 Hrs.)
2. Industrial Safety Engineering I (72 Hrs.)
3. Industrial Safety Engineering II (72 Hrs.)
4. Industrial Hygiene Engineering (72 Hrs.)
5. Fire Protection Engineering (56 Hrs.)

Illinois Tech
CONSOLIDATION OF ARMOUR AND LEWIS INSTITUTES

Long-Lived Lizard

The staunchest shoe afoot, this clean-cut spectator understands your tweeds and soft wools with equal ease. Shape-retaining Calcutta lizard that disregards scuffing, keeps its shine without polishing. Two-inch built-up solid leather heel. Black or brown. $16.75

VL&A
Von Lengerke & Antoine
North 9 Wabash

MANDEL'S

Metalize Baby's Shoes

Have your baby's shoes metalized for Valentine's Day. Give them to someone dear or keep them as a lasting remembrance. Available in chocolate bronze, regular bronze, silver, gold or ivory. Pair $3.50

Shoe Clinic—Fifth—State

Mandel Brothers

STEVENS
Open Every Monday, 12 Noon to 9 P. M.

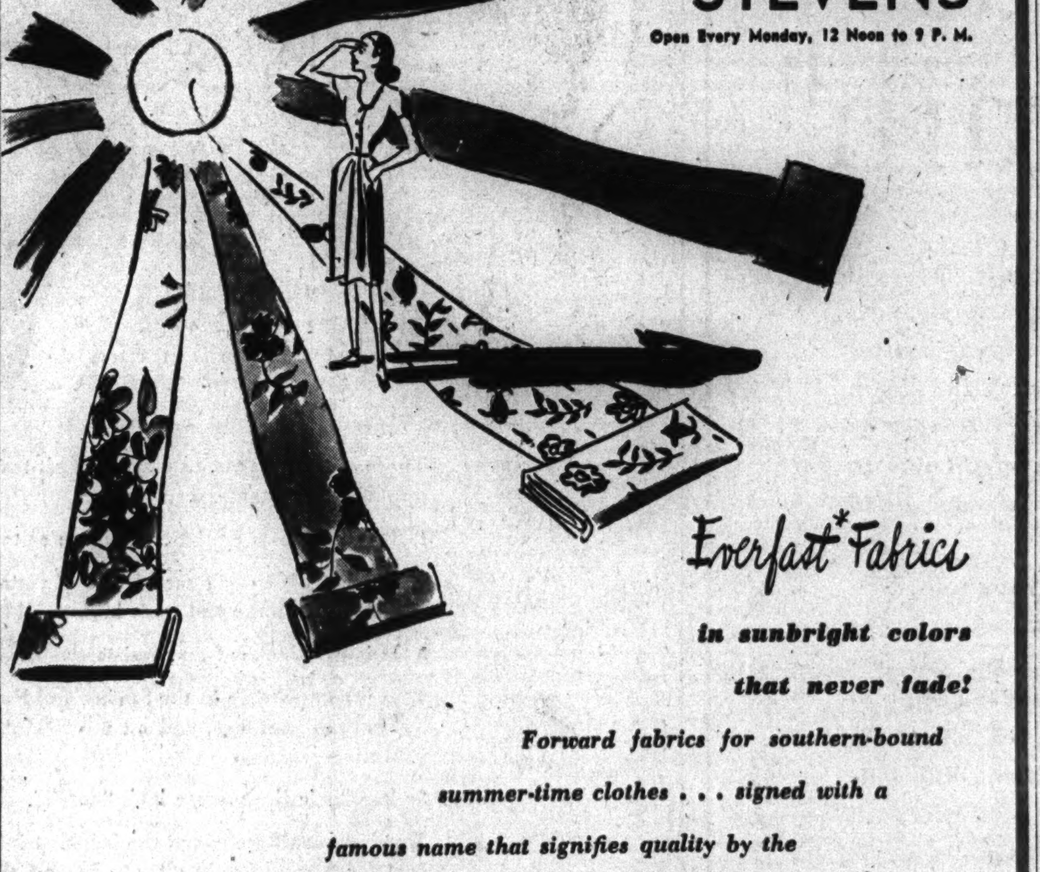

Everfast* Fabrics in sunbright colors that never fade!

Forward fabrics for southern-bound summer-time clothes . . . signed with a famous name that signifies quality by the yard. They're so pretty, washable and lovely to look at—you'll find them hard to resist!

"Erin" . . . a "solid" rayon—Everfast—Evershrunk with T. B. L. Crease Resistant finish. Many flower-fresh colors. 36 inches wide. 85c the yard.

Prints—spun of 58% rayon, 42% cotton. Large and small—bright and soft—monotone and varied. Also Everfast—Evershrunk and anti-crease. 36 inches wide. 1.25 per yard.

*Reg. U. S. Pat. Off.

Fabrics 2nd Floor
Chas. A. Stevens & Co.
State Street Open 12:00 to 9:00

REDS CLOSING ON GERMAN ESCAPE ROADS IN NORTH

Report Nazis Retreating Southeast of Leningrad.

LONDON, Jan. 24 [Monday]—(AP).—Russian troops smashed to within five miles of two key rail and road junctions southwest and southeast of Leningrad yesterday, threatening the early capture of the towns thru which perhaps 200,000 Germans must flee if they are to escape destruction.

A Moscow midnight war bulletin said the Germans were in "disorderly retreat" at the tip of the Tosno salient southeast of Leningrad, and were unable to stem the soviet steamroller converging on Tosno from north and east.

Troops and tanks striking southwest of Leningrad in the Krasnoye Selo area hurled the Germans out of Akalovo, 10 miles west of Krasnogvardeisk and only five miles from the Nazi escape railway running westward to Narva in Estonia. This drive appeared to be aimed at flanking Krasnogvardeisk and cutting the railway beyond the town.

Seize Nazi Bridgehead.

Far to the southeast, the broadcast bulletin recorded by the soviet monitor foreshadowed the early liberation of the 50 mile stretch of the Leningrad-Moscow trunk line still held by the Germans between Tosno and Chudovo.

The Russians were declared to have liquidated the last major German bridgehead on the east bank of the Volkhov river in the Cruzino area, nine miles east of Chudovo. North of Cruzino Gen. K. A. Meretskov's troops rolled swiftly westward, toppling town after town on a 25 mile front.

These middle formations of Meretskov's forces already were far beyond the Volkhov in a swift drive west and southwest of Kurishi, a junction on the secondary Leningrad-Moscow railway, and were striking close to the trunk line with apparently little effective Nazi opposition.

The lower wing of Meretskov's forces gained ground northwest and west of Novgorod in an effort to close a big trap on the Germans by a junction with Gen. Leonid A. Govorov's armies hammering southward from Leningrad.

Gain in Pripet Marshes.

The bulletin also told of a resumption of Gen. Konstantine Rokossovsky's push in lower White Russia thru the Pripet marshes toward Pinsk. The Russians there were now more than 31 miles beyond Mozyr and were nearing the old Polish border.

A district center 40 miles southwest of Mozyr also was taken in this rapid westward drive paralleling the push by Gen. Nikolai F. Vatutin's upper Ukrainian forces which already are far inside old Poland.

Berlin radio reported fresh soviet landings southeast of Kerch on the Crimea peninsula, and said the Russians had driven inland before German troops engaged them in heavy fighting. The Russians sealed off the Crimea months ago.

Swedish dispatches told of renewed fighting on the long quiet Kandalaksha front, just above the arctic circle, but neither Finnish nor Russian announcements confirmed that report.

NAZI WAR BULLETIN

Following is the German Sunday war bulletin as broadcast from Berlin and recorded by the Associated Press:

"While in the region of Kirovograd fighting activity again was livelier, the enemy on the southern sector of the east front attempted only local operations which remained unsuccessful. In the Shashkov region where a mopping up operation was carried out in reconquered territories 45 tanks and 57 guns were destroyed or captured and well over 1,000 prisoners taken during the period from Jan. 18 to 22.

"Between the Pripet and Berlsina rivers a defensive battle continues with increasing vigor. New attempts by the Bolsheviks to break thru were frustrated in heavy, fluctuating fighting with our artillery giving especially effective support. Some penetrations were sealed off.

"North of Lake Ilmen the soviets continued attacks with strong forces. They were repulsed with heavy losses. Embittered fighting is still raging at one point where the enemy made a penetration.

"Southwest of Leningrad our troops, after a hard struggle yesterday, frustrated all attempts of the bolsheviks to break thru and shot up 20 enemy tanks."

Russians Press Key Towns

(Story in adjoining column.)

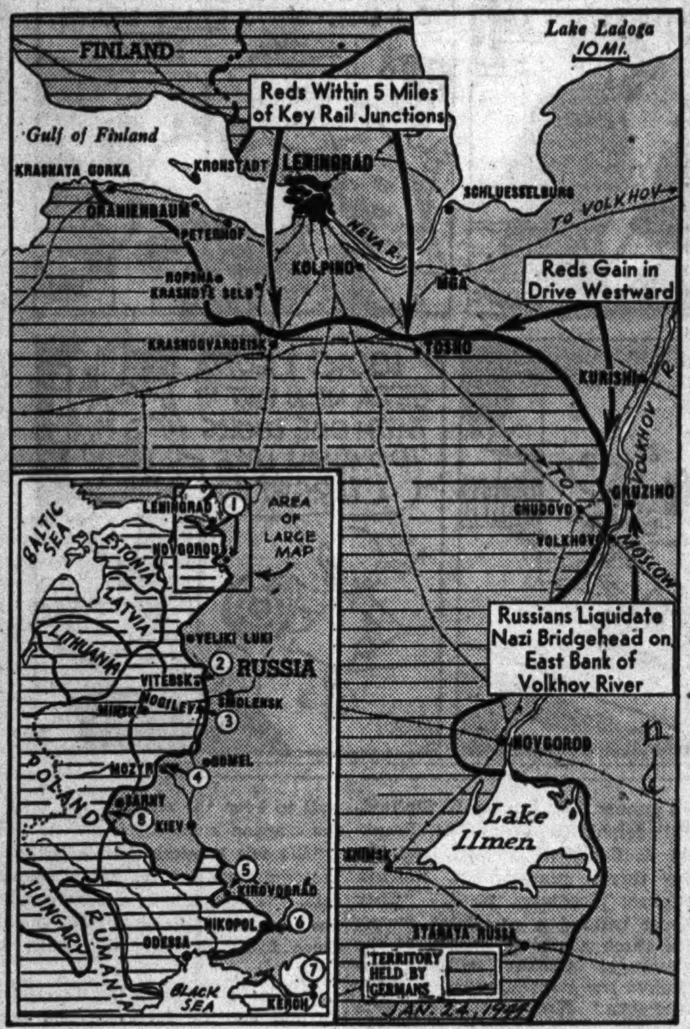

Developments on Leningrad front. Inset, eight Russian drives described by Col. Conrad H. Lanza as serious threats to German army.

NAZI HOPE OF ALLIED DISUNITY DESTROYED BY PARLEYS, SAY REDS

LONDON, Jan. 24 [Monday]—(AP).—The Russian newspaper Pravda, which published a week ago a "rumor from Cairo" about alleged British-German peace talks which prompted a London foreign office denial, said today that the Moscow and Teheran conferences destroyed the Germans' hopes of allied disunity, the Moscow radio reported.

The broadcast, recorded here by the soviet monitor, quoted Pravda's editorial as saying:

"All of Hitler's military calculations have been shattered. All his political and diplomatic maneuvers to split the unity of the democratic countries have also failed. The Moscow and Teheran conferences, which resulted in an agreement on the timing, directions, and scope of military operations to be undertaken by the three united nations for the complete and final defeat of Hitlerite Germany, are a splendid illustration of the bankruptcy of the Hitlerite calculations; they evidence the strengthening of a new unity between the countries of the anti-Hitlerite coalition."

SUFFERS HEAD INJURIES.

Guy Payne, 60 years old, 1546 Adams street, a commercial artist, was taken to County hospital yesterday after he had been found at Washington boulevard and Washtenaw avenue suffering from head injuries. Police believed he may have been beaten by robbers.

6 DIE, 4 MISSING IN COLLISION OF 2 PLANES

Fort Myers, Fla., Jan. 23 (AP).—Six men were known dead and four others missing as the result of a collision Saturday of a Flying Fortress from Buckingham army air field and a fighter plane from the Buckingham sub base at Naples.

The known dead include Lt. Robert Gordon Pritchard, 24, pilot, whose wife, Mrs. Katherine B. Pritchard, lives at Racine, Wis., and Aviation Student Henry A. Ganey Jr., 22, son of Mr. and Mrs. Henry Ganey, 992 North Lockwood avenue, Chicago.

Four Missing in Crash.

Key West, Fla., Jan. 23 (AP).—The navy reported today that a patrol plane with 12 men aboard crashed during a flight yesterday. Four men are missing and presumed dead.

A coast guard surface craft rescued five injured and three uninjured men.

Two Killed in Crash.

Windsor Locks, Conn., Jan. 23 (AP).—Bradley field officials announced tonight that Lt. Rodney L. Stokes, of Liberty, Miss., and Sgt. Julius G. Skyberg, of De Smet, S. D., were killed this afternoon when their army training plane crashed in a wooded section of Trumbull.

Urge Congressional Medal for Maj. Howard's Air Feat

LONDON, Jan. 23 (AP).—Recommendations are said to be en route to Washington for a congressional medal for James H. Howard, St. Louis, Mo., the "one man air force," who shot down probably six out of 30 German fighters attacking a Flying Fortress formation raiding Oschersleben Jan. 11.

OF 8 RED DRIVES, 3 COUNT MOST, SAYS COL. LANZA

BY COL. CONRAD H. LANZA.

[Regular contributor to the Field Artillery Journal and recognized as an authority on military affairs.]

Besides Gen. Nikolai Vatutin's offensive thru the Ukraine into Poland and toward Rumania, at least seven other serious Russian efforts are under way.

The first is a new one launched southward from Leningrad and westward from near Novgorod, a town north of Lake Ilmen. If either one of these two attacks succeeds, it will force the Germans in this area back to the boundary of the Baltic states. Both attacks have made gains. It is yet too early to determine what the final result will be.

Nazis Cling to Vitebsk.

With the same object of forcing the Germans back to the Baltic states, the Russian attack which started in mid-November against Vitebsk, has been continued and extended. Gains have been made, apparently at the expense of high losses. But in two months the Russians have not taken Vitebsk.

A third offensive on a great scale was launched against Mogilev from near Kirchev. This was a renewal attack, following similar ones, which had been delivered at intervals since October. None has succeeded.

The fourth offensive is in progress north of the Pripet [or Pinsk] marshes, and has captured Mozyr. It is going on in an attempt to push generally westward.

The offensive of Gen. Vatutin is just south of the Pripet marshes in an effort to help the fourth one along. A fifth major Russian offensive was launched early in January by the 2d Ukraine army group of Gen. Ivan S. Konev in the vicinity of Kirovograd.

Threat to Nazi Salient.

This is an important movement. Should it succeed it would cut off the Germans in the salient whose head is close to Cherkasi. It would also strike in the rear of the right of the German counter-offensive which is slowly moving north from east of Vinnitsa. It is not surprising that Gen. Konev has met strong resistance, and hasn't made much of an advance. The Germans simply cannot afford to allow this offensive to make much headway.

A sixth Russian offensive is against Nikopol. This town is on the Dnieper river. To prevent the Russians from crossing the river, and possibly to enable them to later stage a come-back, the Germans hold an extensive bridgehead on the far side of the Dnieper. At frequent intervals, the Russians have assaulted this ever since October.

Germans Must Hold On.

If they could cross the river here, and then move north while Vatutin's armies move south, they would encircle the Germans in the big bend country of the Dnieper. Here again the Germans cannot permit their enemy to make headway. In spite of severe assaults and sacrifices, the Russians remain south of the Dnieper in this area.

A seventh Russian offensive is in progress near Kerch, at the extreme east tip of the Crimea. This is a detached operation. Regardless of who wins it would not affect the long battle front from Leningrad to Nikopol. The Russian attack near Kerch is their third attempt. They are opposed by a mixed German and Rumanian force, which defeated the earlier attempts.

Altogether there are eight big Russian offensives. The main one—that of Gen. Vatutin's 1st Ukraine army group—has been almost halted by the German counter-offensive east of Vinnitsa, the outcome of which must be awaited before main attacks can be renewed toward the west.

Some Are Feints.

Russia does not expect all of her offensives to succeed. Some are intended as holding attacks to prevent German troops from being withdrawn to reënforce other areas. Others are tentative, and are to be abandoned if initial operations are not promising, and pushed if they are. Others are feints, without intention of being persevered in.

The Russian war plan is of course secret. It isn't known what the missions of the numerous offensives may be. Taken in all they are certainly keeping the entire front active, and all of the German armies engaged. Best indications are that the attacks in the north around Leningrad and Vitebsk, and that of Gen. Vatutin in the Ukraine are the major Russian offensives. The others are auxiliary and tentative.

NEGRO HELD IN STABBING.

East Chicago, Ind., police yesterday were holding John A. Hamler, 30 years old, Negro, of 948 Adams street, Gary, for the alleged stabbing of Henry Farr, 38, of 5333 41st street, Gary, a bus driver, during an altercation in front of the Cast Armor plant on Dickey road in East Chicago.

Honor Illinoisan

[Associated Press Wirephoto.]

Rose Anne Lough who christened U. S. S. Lough at Hingham, Mass., honoring brother, Ensign John Cady Lough, Geneseo, Ill., killed in battle of Midway.

2D FRONT NEEDS EVERY VESSEL, SAYS ALEXANDER

New York, Jan. 23 (AP).—Albert V. Alexander, Britain's first lord of the admiralty, said in an address broadcast by CBS from London today that the allies are now definitely winning the war on the sea. "But tremendous tasks lie ahead," he added.

"The liberation of Europe," he said, "will impose colossal responsibility on the British and American navies and merchant services, far outstripping even the unprecedented combined operations for the capture of North Africa and Sicily, which required the largest armada in world history, and the recent and present assault in Italy.

"Every ship of the enormous numbers being turned out by the united nations, both naval and merchant, will be needed. There will be absolutely nothing to spare," Alexander said.

Murray-Black Co.
26 Years Fur Headquarters
CLEARANCE
Outstanding Fur Values
ORIGINALLY SOLD FOR $145 to $210

5TH FLOOR BUTLER BLDG.
$100
Many Tuxedo fronts and turn-back cuffs
—With a 3-Season Guarantee—
Polo Wolf Coats........$100
Silvered Dyed Fox Coats........$100
Beaver Mouton Lamb........$100
Norwegian Blue Dyed Fox........$100
Black Dyed Cross Persian Lamb...$100
Natural Red Fox Coats........$100
Gray Krimmer (Lamb)........$100
Murray-Black
5th Floor Butler Bldg.
162 N. STATE ST.
TAKE ELEVATOR TO 5th FLOOR

HALO-ROLL for milady's pompadour hairdress $1.50

By Mail, $1.75 Send check or money order
All Shades
CHIGNONS $5.50 and up
Used either single or double, the chignon adds a glamorous touch to milady's afternoon or evening hairdress.
PARK AVENUE PERMANENT WAVE $6.00
With Shampoo and Set
No Appointment Necessary
MME. DUNCAN
25 West Randolph St.
Ground Floor Dearborn 3045-0732
Hours: 9 A. M. to 8 P. M. Daily

Follow the Flag for Quality

PAJAMAS & UNDERWEAR

YES...YOU'LL DANCE BY TONIGHT!
...if you will spend one hour at Arthur Murray's TODAY!

• Does it seem hard to believe that even if you've never danced before you can get up and dance in public after just one hour's lesson?
Arthur Murray says it's true—and one of his experts will prove it to you. His Magic Step is the secret. When he discovered that this one simple step is the basis of *all* the modern dances, he found a revolutionary short-cut to teaching dancing.
So why wait another day? Decide now . . . and dance tonight! Resolve never again to miss out on invitations or to sit like a bump on a log at parties. Put yourself in the hands of our experts. You'll shed your doubts in the first 5 minutes. In only a few hours you'll be really *good* . . . have a smart Fox Trot or a real Cuban Rumba down pat! Then discover what grand fun it is to dance and be popular. What a thrill you'll get when every partner loads you with compliments! Pick up the phone now and call WAB. 8510. Or come to the Studio today. Studio open until 10 P. M. Sundays, 1 to 7 P. M.
THE MIRACLE OF THE "Magic Step"
When Arthur Murray hit on his Magic Step he revolutionized the teaching of dancing. This simple step is to dancing what the alphabet is to writing. Once you learn it, *all* the new dances are an open book. Put yourself in our hands and see for yourself!
Arthur Murray
57 E. Jackson
(Just West of Michigan)

STEVENS
Open Monday, 12 to 9 P. M.

12.95
dark rayon crepe
Spring-Bound with Print!
Datable dress for a gay Spring sprite! The Black top is molded smooth above a full skirt of rayon jersey print. A twist of print binds the low, flower-accented neckline. Black with Aqua, Green or Raspberry. 9 to 15. 12.95
Sorry, no mail orders!
Jr. Deb Salon—5th Floor
Chas. A. Stevens & Co.
State Street Open 12:00 to 9:00

Clearance
HANDSOMELY FUR TRIMMED

COATS
$149 to $189 models reduced to
$99
These are the finest woolens obtainable and so handsomely fur adorned that you'll marvel at their thrilling sale price! Tuxedo triumphs spilling great quantities of the most coveted furs from throat to hem . . . even coats completely fur lined. Take your pick and enjoy a worthwhile saving.
john t. Shayne
Michigan Avenue at Randolph

RESTAURANT
FOR THE DISCRIMINATING!
Finest Foods and Liquors
RICKETTS
That POPULAR Restaurant
at the Watertower
103 East CHICAGO

GLOW with righteous pride when friends compliment you on your Spanish accent, fluent speech. Also French, Russian, Italian.
BERLITZ
30 N. Michigan (at Washington) FRAnklin 4341

There is NO other store quite like BASKIN
Limited Clearance! ★
★ Suits! Overcoats!
by Hart Schaffner & Marx

reduced to 43.75
★ We have no thought of trying to make our January Clearance of Men's Suits and Overcoats a startling sale. We find ourselves with many fine garments, but only in broken sizes and colors. Re-grouped they become a formidable selection. And because sizes are broken they must be cleared. To make it worth while for a man to take a little extra time in finding the color he likes, in the size he wears, we've marked them down, regardless of former prices, to 43.75. Naturally, the best time to choose is now. Our salesmen will try to help you find something you'll enjoy.
Doorway to a Man's World
TWO STORES
BASKIN
133 South State Street
also Clark at Washington

SOFIA RUINED BY ALLIED BOMBING, TRAVELER SAYS

Partisans in Bulgaria Sabotage Germans.

BY SAM BREWER.
[Chicago Tribune Press Service.]

ISTANBUL, Turkey, Jan. 22 [Delayed].—The allied bombardment of Sofia is whipping up increased anti-axis and inspiring partisan activity thruout Bulgaria, while inhabitants flee in panic, according to reports by a German traveller. The German, whose identity cannot be revealed, arrived yesterday on the first train from Sofia in five days.

He confirmed reports that Sofia railroad stations were not damaged, but said the remainder of the city was smashed. Contrary to other reports, he said the royal palace was hit and the Alexander Nevsky church was destroyed.

Hardly 10,000 of Sofia's 300,000 inhabitants can live in the city, he claimed, adding that there was no water or electricity.

A Battle of Silence.

Bulgarian partisans have been active for months tho they have had little publicity since they are operating in an enemy country. They started in the Panaginriste region drawing their inspiration from the fact that area was the starting point of the revolt that gave Bulgaria her independence in 1878.

Now small, ill-equipped but determined groups are fighting and sabotaging all thru the country.

They are not organized as an army nor even in large groups, the reliable informant told me. They are usually only half a dozen tough Bulgars who work on their own. But if proof of their existence is needed it is only necessary to study Bulgar newspapers which report their executions.

Sabotage Is Constant.

Many are caught, but others go on. Since they are unable to fight any battles they work quietly but effectively against German truck convoys, supply dumps, and railroad trains.

These Bulgarian Partisans mostly are not communists tho, like virtually all Bulgars, they are strongly pro-Russian. They are primarily Bulgars who, for one reason or another, think their government chose wrong in throwing in its lot with the axis.

Their activity has been gradually growing, tho as long as Bulgaria was not actually attacked it was hard to get wide popular support. Too many people felt Bulgaria was getting something for nothing—the country had acquired Greek and Jugo-Slav territory without a real fight and suffered no war damage.

Are Recruiting Support.

Now that Bulgaria is really feeling the war, the partisans are rapidly acquiring supporters.

Their activity is not spectacular—here a German truck mysteriously catches fire, there a German truck driver gets shot, or a train goes off the tracks. The Bulgar peasant is a tough character and when he gets an idea firmly fixed in his mind he sticks to it. He provides the Nazi one more tough and tenacious enemy boring from inside the citadel.

KING MICHAEL'S OPERATION GETS TWO VERSIONS

New York, Jan. 23 (AP).—Two Nazi agencies reported today that King Michael of Rumania had undergone an operation—one said for a throat ailment and the other for hernia.

The Transkontinent agency, which operates a wireless service from Vienna, quoted an official announcement that the boy king's throat had been operated upon this morning and that his condition was "very good."

The Transocean agency said later that he had undergone an operation for hernia at Foisor castle in Sinaia.

GESTAPO'S NEW ATHENS TORTURE TOLD BY GREEKS

CAIRO, Jan. 23 (AP).—Tales of Nazi torture were told today by almost a score of Greek refugees who escaped Europe in a boat during a storm. Prisons in Athens have been taken over by the Gestapo, they said, and filled with political prisoners and German troops accused of defeatism.

One declared the "hot egg treatment" was practiced on prisoners. "They put hot hard boiled eggs under your armpits," he said. "If that doesn't work they tear out your fingernails."

Another Gestapo trick was said to be application of metal head bands. These arrest circulation and induce madness.

INJURED IN FALL; DIES.

Henry Goldston, 79 years old, 4111 Indiana avenue, Negro, died in County hospital yesterday of a fractured hip suffered in a fall at 47th street and Prairie avenue, Jan. 8.

ARE YOU STOUT THIN TALL or SHORT?
WE CAN FIT YOU
SUITS & O'COATS
100% ALL WOOL $50
M. HYMAN & SON
215 N. CLARK
½ Blk. North of Lake St.

DICK TRACY

SMITTY

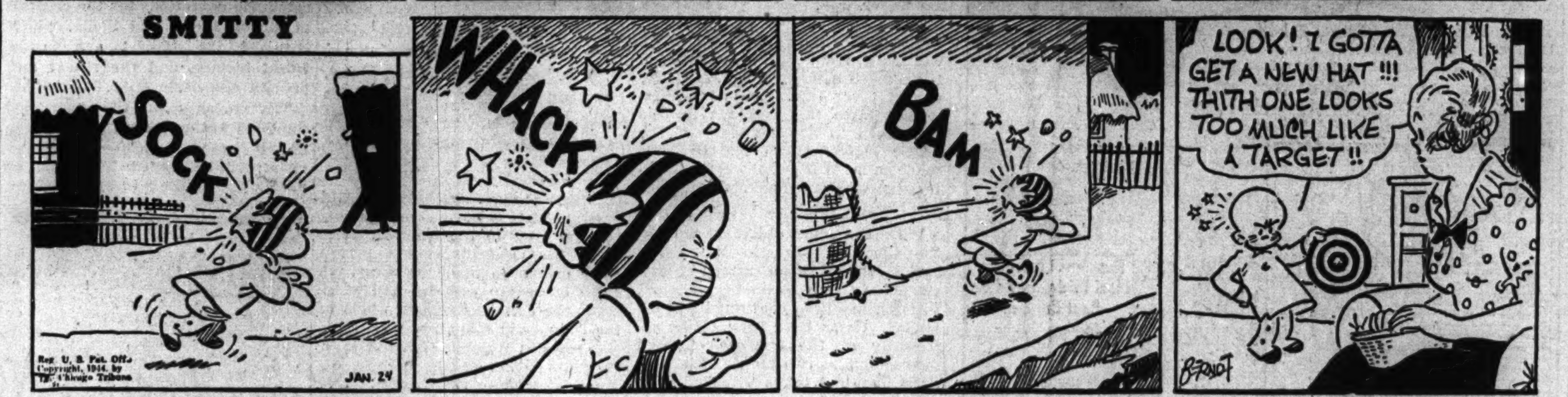

CHING CHOW

WAVES OF ALLIED BOMBERS BLAST CHANNEL COAST

Nazis Refuse to Fight U. S. Thunderbolts.

LONDON, Jan. 23 (AP).—Several hundred medium and fighter-bombers, including more than 200 American Marauders [B-26s] blasted Nazi mystery installations in the Pas de Calais area and two air fields in France and Holland today. German fighters refused the challenge of American Thunderbolts [P47s] sweeping over northern France. The Marauders alone dropped 300 tons of bombs.

British, New Zealand, Southern Rhodesian, Canadian, and Norwegian flyers participated with the Americans either as attackers or escorts.

Down to 2,500 Feet.

The first wave of R. A. F. and New Zealand Typhoons and Hurricanes went down to 2,500 feet over Pas de Calais without challenge by the augmented German batteries which have thrown up such heavy barrages recently. Later waves met only scattered fire. Some Marauders, however, encountered heavy flak.

Canadian Spitfires shot up trucks on the Amiens road. The Pas de Calais attacks, a blow at Maupertus air base near Cherbourg, and a Thunderbolt assault on the Gilze-Rijen air base in Holland followed.

R. A. F. bombers in two waves, one apparently of medium strength and the other strong, roared toward Europe tonight.

Bombers Cross Hungary.

STOCKHOLM, Sweden, Jan. 23 (AP).—Several waves of allied bombers crossed Hungary tonight in the direction of Austria, the Budapest correspondent of Svenska Dagbladet reported. He said Budapest had an air alarm starting at 9:30 p. m. and lasting more than an hour but no bombs fell.

BLAZING 'LIBERTY BELL' CRASHES IN BLAZE OF VALOR

'Leg in Way? Cut It Off,' Says Flyer.

A U. S. BOMBER BASE IN ENGLAND, Jan. 23 (AP).—Torn by flak and with three engines gone, the Liberator "Liberty Bell" crash landed near a southeast town after Friday raids on the French coast. For three hours the pilot and four crewmen battled to save three others trapped in the blazing wreckage with the bodies of two dead officers.

Thirteen men went out on the "Liberty Bell." Eight returned alive. Flak bursts struck her over Dieppe, starting a fire in the bomb bay, igniting one engine, knocking out controls of two others.

A Hazardous Bomb Release.

Pilot Lt. Keith Cookus of Bonham, Tex., ordered the bomb load released. Bombardier Lt. Woodrow C. Cole of Hollywood, Cal., had to hang on to the bomb bay to release one bomb which had stuck. The catwalk had been blown away.

The blazing engine exploded near the English coast and was still burning when the plane crashed in a field. Trapped on the flight deck but finally saved were the nose turret gunner, Sgt. Eugene K. Siefried, Philadelphia; Navigator Lt. Franklin A. Campbell, Detroit, and the top turret gunner, Sgt. Herman Becker, Woodbury, N. J. "They never uttered a complaint during the three hours we hacked at the wreckage," Cookus said. "They showed the greatest courage I have ever seen." First to climb out were Gunners Sgt. Andrew Kowalski, Reading, Pa.; Sgt. Walter E. Boyd, Little Rock, Ark., and Sgt. Thomas Fong, Oakland, Cal. Cookus and Co-Pilot Lt. Howard K. Halladay, Somerset, Ky., followed.

Pilot Digs for Comrades.

Cookus' mates told how he dug desperately with a shovel brought by a farmer to build up an earth wall to keep the engines' fire from the trapped men.

"We felt helpless until a British fire engine put out the fire," Cookus said. "I would have gone crazy if the fire had spread to the boys. Once I was bawling there like a baby."

A hole was made in the wreckage to pull out the survivors and the two bodies.

Campbell and Becker were injured by flak, "but I want their mothers to know they aren't serious and will be okay," Cookus said.

From the wreckage Campbell wisecracked, "Cut it off," when his rescuers told him his leg was in the way.

MANDEL'S

Kay Hernan, Brilliant New York Fashion Model

If You Want Her Looks, Do As a Model Does, Use

Models' Special Make-Up

Yours . . . the professional cake make-up originally created for fashion models. It gives the smooth, truly flawless look that a model must have . . . that you've yearned for. Choice of five true skin tone shades.................... $1.50

Toiletries—First Floor—State

Mandel Brothers

BUY WAR BONDS AND STAMPS

Monday Store Hours, 9:45 to 5:45

Marshall Field & Company

Recast: from the past by gentlemen's agreement. When men wore stickpins under the chin.

Forecast: to be worn by the ladies in new numbers and new places. Three or four on your scarf or your lapel . . . arranged at the neckline of your dress. A whimsical collection—bowknots, butterflies, stars, feathers, hearts, swirls in silver or gold-plated silver. *Costume Jewelry—First Floor South, Wabash. Also Evanston, Oak Park, Lake Forest*

Prices plus federal excise tax

MAKE THE 4th WAR LOAN THE LAST! BUY A BIGGER BOND!

Monday Store Hours, 9:45 to 5:45

Marshall Field & Company

1. Bur-Mil* rayon crepe pajamas. Tearose, white. 32-40. $4

2. Bur-Mil* rayon crepe pajamas. Tearose, white. Sizes 32 to 40. $5.95

3. Bur-Mil* rayon crepe slip. Tearose, white. Short, 31 to 37; medium, 34 to 44. $3

AS PERSONAL AS YOUR SHADOW

MISS SWANK LINGERIE MONOGRAMMED FOR YOU

$3 $4 $5.95

Exquisite stuff—this soft-as-an-angel's-wing rayon by Bur-Mil*. Cut with a masterly hand into perfect-fitting lingerie. Sewn with a delicate touch into lovely things you'll enjoy owning and wearing. Trust our Lingerie Section to insist on their being practical and long wearing, too! Don't forget—all monogramming is done for you without additional charge during January. Up to four weeks is required for this work. No mail or telephone orders.

Lingerie Section—Fifth Floor

Also Evanston, Oak Park, Lake Forest

*Reg. U. S. Pat. Off.

Buy extra War Bonds in the 4th War Loan. Let's all back the attack!

Let's All
BACK THE ATTACK!
We MUST back the attack and assure a quicker victory! Back the 4th War Loan . . . NOW!

GOLDBLATT'S
State Street and Neighborhood Stores

Special Value for Hand Beauty!

Luxor
Hand Cream
39c
Regularly 59c

Non-sticky cream that's especially adapted for use by war workers and others whose hands are exposed to strong soaps, etc., for it contains carbarmite, skin-soothing agent.

Also 1.00 Size, Now 79c

Cosmetics—All Neighborhood Stores and State Street Store

Goldblatt's

U.S. GOVERNMENT NATIONAL DEAFNESS SURVEY

Whether you have a mild, medium or severe hearing loss... whether you use a hearing aid or not...important discoveries make possible the greatest help ever offered to the hard of hearing.

ACOUSTICON INSTITUTE
180 N. Michigan, Chicago. STAte 8177
I want a copy of the FREE Book on the U. S. Government National Deafness Survey.
Name ....
Street T-1-24
City ....

BLACKHAWK
MONDAY SPECIALS
Inc. Roll, Butter and Beverage
LUNCHEON
Fresh Thueringer Sausage, Sauerkraut, Parsley Potatoes 55c
DINNER
Potted Swiss Steak with Buttered Noodles, Chef's Salad.......... 90c
INDIAN ROOM
RANDOLPH AT WABASH · RAN 2822

Advertise in the Tribune

MISS CHRISTMAN IS A LOBBYIST AND PROUD OF IT

Lets Others Do the Work for Women's Causes.

BY MARCIA WINN.
[Chicago Tribune Press Service.]

Washington, D. C., Jan. 23.—Washington is topheavy, now as always, with lobbyists, an Americanism for some one who hangs around hotel lobbies and grabs congressmen by their coat tails while he implores them to vote his way. To find a lobbyist who will admit being a lobbyist is as rare as seeing a congressman turn around and grab a lobbyist by the coat tail.

Miss Elizabeth Christman, executive secretary of the National Trade Union league, not only is a lobbyist, but is quietly proud of it. She has been one for 13 years, and she candidly thinks she has accomplished a great deal. She hopes to accomplish much more.

As far as she knows, she has never grabbed a congressman's coat tail. She rarely even sees one face to face. She issues a form letter, thousands of form letters, all going to women thruout the United States. The women in turn barrage their congressmen.

Lost Youth in Sweat Shops.

Miss Christman is a stout, motherly woman who says she lost her youth working in sweat shops as a glove maker and is giving her maturity to the million or so working women she represents. She probably has done more for working women than any other woman today. She does her work in two dingy little offices in the Machinists' building here, a drab edifice on the outskirts of the hubbub, and she never gets near the marble and oratory of Capitol hill.

The Women's Trade Union league is in itself neither CIO nor AFL, but both labor groups are represented in its affiliated membership. Miss Christman is a member of the CIO, but she says that does not affect her coöperation with and representations for the AFL. The league presumably is feminine, but the United Mine Workers' union is affiliated with it, and the National Steel Workers' union contributes to its support.

"We are the women in the [labor] movement," Miss Christman says of all this. "To them workers mean men and women."

Activities Are Varied.

In the past, Miss Christman has lobbied for many things: for improvement of industrial hygiene, for support of public health measures, for extension of social security to include all workers, for federal aid for day nurseries, for an appropriation to set up the women's bureau to aid working women. In general she has been successful.

Right now she has a formidable list of pros and cons.

She is working for passage of the anti-poll tax bill, for subsidies, for federal aid to education to increase teachers' salaries, for equal pay for women.

She is working against the equal rights amendment, feeling that it will invalidate all the protective industrial legislation applying to women; against the Wadsworth-Austin bill [or women's draft], feeling that the voluntary method first should be tried to the limit; and against the hoarding of labor.

Vague on One Phase.

All these are in addition to the new program just adopted by the league. This program calls for support of the Atlantic charter, the Moscow agreement, and Article 8 of the lend-lease agreement. At the time of this interview Miss Christman was uncertain of what tactical approach to use on the latter because she did not know what it was.

She feels that the present congress is anti-labor, but she is tolerant about this. She feels congress does not understand, but this does not affect her relations with that body, which are pleasant, if remote.

Every once in a while she writes a nice letter to a congressman and gets an equally nice letter in reply. In hers she states the views of the league on whatever issue is at stake. The rest of her letters go to members thruout the country, citing facts and asking them to write to congress.

"The people at home do all the work," she says.

Finds Labor Advancing.

No matter what others may believe, she believes labor is making advances in the war.

"Definite advances," she says. "I think that when labor errs just a little bit, the press has a way of building it up to a major offense. Some of the mole hills are made into mountains.

"Most of that feeling that labor has hurt itself comes from people who are not familiar with the underlying causes that bring disputes.

"Take the miners and the portal-to-portal issue. We're the only civilized country in the world that does not pay portal-to-portal.

"It's not a war issue. It has gone on for years. I'm sorry they had to strike. I'm sorry matters could not be adjusted without stoppage. It could have been adjusted at the beginning, but it was not."

Job Is to Protect Women.

As executive secretary, her principal job is to protect the interests of wage earning women. Last year she took a leave of absence to work with the women's bureau and try to get better working conditions, sanitary conditions, and equal pay for women in war plants. She handled the General Motors wage case, which affected 31,000 women, but still didn't get just what she wanted. She and the league now are trying to achieve this by forcing the unions [male] to outlaw the dual wage system. Under this system women are paid less than men for comparable work. She has met, she says, with "terrific opposition."

"The inherent tendency in the dual wage system is to break down the standard set for the job," she says. "Pay women less and eventually men will get less, but you can't convince the men of this.

Warns of Effects.

"What is there to prevent an employer who has two sets of wages for the same job from offering the lower rate in the post-war work? The whole wage structure will be upset.

"Say a man gets 74 cents an hour. When women came in they got 54 cents—a 20 cents an hour differential.

"The differential is serious enough when the job is looking for the man, but when the man is looking for the job again, then is when we will feel the impact of that differential."

WAVE Promoted

LT. BLANCHE MAZANEC.

Lt. [j. g.] Blanche Mazanec, one of the first commissioned officers in the WAVES, daughter of Mrs. Anna Mazanec, 3503 Euclid avenue, Berwyn, has been promoted to a full lieutenancy in the women's naval reserve.

Lt. Mazanec, a teacher at Austin High school, Chicago, before entering naval service Nov. 10, 1942, and a graduate of Austin High school, is stationed at the Lakehurst, N. J., Naval Air station, where she is assigned to the staff of the airship flight training school.

WMC'S PROPOSAL CALLED BLOW TO NEGRO WORKERS

The Chicago citizens committee of 1,000 called upon President Roosevelt yesterday to stop the war man power commission's expected action placing Chicago in the No. 1 critical labor shortage classification and to prohibit discrimination against Negro war workers by federal housing officials. Three special church meetings, attended by 3,500 men and women, were addressed by Edgar G. Brown of Washington, D. C., director of the National Negro council.

Brown asserted that Chicago's war production record does not warrant "the paralyzing hand of burocracy" in the form of a No. 1 classification, which would restrict contract letting and renewals. He predicted that with a cessation of war contracts, Negroes would become unemployed or forced into substandard jobs and "thus be prospective relief clients to be used by the New Deal for political purposes."

The committee's resolution charged the national housing administration with "wholesale bungling and failure" in not providing adequate housing for Negro war workers in Chicago.

POLL SHOWS BUT ONE SURE VOTE FOR WORK DRAFT

Washington, D. C., Jan. 23 (AP).—A canvass of the 18 members of the senate military affairs committee, which holds the fate of the proposed labor conscription bill, showed tonight only one certain vote for the measure—that of its author, Sen. Austin [R., Vt.].

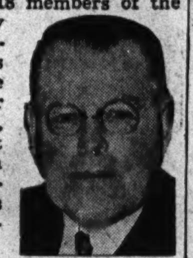

Sen. Austin.

Five senators are against it. Nine others haven't decided, but at least five of those indicated they would vote "no" on the present evidence for a national service act asked by President Roosevelt. One withheld comment, but the opponents count him in their camp. Two members could not be reached.

Ten "no" votes would kill the bill in committee.

Committee Stand Is Firm.

The canvass was based on present sentiment toward the legislation, and its result could be upset by developments, but committee members showed by their answers that only a major military disaster or widespread strikes against vital industries could reverse the trend against the bill.

The senators were questioned after Secretary of War Stimson made a three hour argument before the committee Wednesday for the act making every able bodied man and woman available for war work.

Stimson "didn't sell me a thing," said Sen. Reynolds [D., N. C.], chairman of the committee and an outspoken critic of national service.

Those Definitely Opposed.

Those now opposed to the bill are Reynolds, Truman [D., Mo.], Murray [D., Mont.], Johnson [D., Colo.], and Kilgore [D., W. Va.], and they count Wallgren [D., Wash.] on their side, altho he declined direct comment.

The following senators aren't ready to commit themselves: O'Mahoney [D., Wyo.], Thomas [D., Utah], Gurney [R., S. D.], Revercomb [R., W. Va.], Holman [R., Ore.], Wilson [R., Ia.], Lodge [R., Mass.], Downey [D., Cal.], and Bridges [R., N. H.].

Most of these listed as undecided showed by their reactions to Stimson's argument that it will take a lot of convincing to get their votes over to the administration side.

"Unnecessary," Says O'Mahoney.

"Conditions and circumstances might change," said O'Mahoney, "but right now I think universal service is unnecessary and impractical of administration — especially since, by our tax bill, we have refused to take the profits out of war."

Bridges remarked: "If national service is a sound thing and necessary we should have done it two years ago. Why now, but not then?"

Gurney said: "We don't have enough assurance that this thing will be administered right."

Pravda Prints Call for Bulgars to Quit Hitler

MOSCOW, Jan. 23, (AP).—A Pan-Slav committee called on Bulgarians today to desert Hitler, because "the flames of war approach your borders." Printed in Pravda, Communist organ, the message accused Bulgars of allowing Germans to use ports and railways against the soviet union.

Philadelphia's Strikers Back at Hauling Garbage

Philadelphia, Pa., Jan. 23 (AP).—More than half the 2,300 public works employes who voted yesterday to end their 17 day old strike returned today to the job of removing 90,000 tons of garbage and debris from the city streets. Unofficial estimates said the cleanup would take three weeks. The workers won a 6 to 6½ cents an hour pay increase.

★ Every letter in the alphabet supplies a clue to the growing preference for our store. Watch for the next one.

K

Kilts are an item of men's apparel for which we rarely have a call. But among our customers there are a lot of loyal Scotchmen, who couldn't have lost their interest in a dollar when they switched to pants. That ought to reassure you about our *values.*

LET 'EM HAVE IT
BUY EXTRA WAR BONDS

Capper & Capper LTD.
Wabash Avenue at Madison Street
Also in Detroit

Exclusive representatives in Chicago for WALTER MORTON Clothes

STEVENS
Open Every Monday 12 to 9 P. M.

The Designers' Shop
"Goes South"
with a pretty, informal collection!

Naive as baby blue eyes, this collection has a charm that's irresistible. It's fresh as your favorite cologne—with a surprising fashion twist that dictates sunshine necklines—ruffles everywhere—delicate or decided prints—frank or frail colors and a daintiness never before achieved in so-called casual clothes. It's a delightful collection and so definitely Designers' Shop, you'll want at least one of everything to "go South," too!

Designers' Shop 4th Floor
Chas. A. Stevens & Co.
State Street Open 12:00 to 9:00

HEMIDEMISEMIQUAVERS

This is a long haired musician's way of telling us that he plays 64th notes . . . We could use a lot of tongue-twisters to describe our culinary prowess but you'll always understand just what you're getting on our nationally-famous dinner . . . only the finest and best prepared food that money can buy. Come in tonight . . . Enjoy the Alabam's famous

FLAMING CRATER DINNER

Assorted Hors d'Oeuvres or
Blue Point Cocktail—Little Neck Clams—Filet of Herring
Caviar Canape—Antipasto—Tomato Juice—Shrimp Cocktail
Soup du Jour—Consomme with Noodles
ROAST TURKEY—ROAST LONG ISLAND DUCK
MILK-FED CHICKEN--VEAL STEAK--Broiled Pork Chops
ROAST PHILADELPHIA CAPON
BROILED ROYAL SQUAB, CURRANT JELLY
FRESH DEEP SEA SCALLOPS
Chef's Special SHRIMPS NEWBURG—SHRIMPS CREOLE
BROILED WHOLE LIVE LOBSTER with DRAWN BUTTER
CHOPPED TENDERLOIN STEAK
POTATOES FRESH VEGETABLES IN SEASON
Special Chef's SALAD BOWL or WALDORF SALAD
FLAMING CHERRIES JUBILEE—CHOICE OF HOME MADE PIES
ICE CREAM VANILLA CUP CUSTARD
ROQUEFORT, CAMEMBERT OR CREAM CHEESE
COFFEE TEA MILK

Everything for the Unbelievable Price of **$1.75** Served Every Day, Including Saturday and Sunday

NEVER A COVER, ADMISSION OR MINIMUM CHARGE
DINNERS from 5 to 11 P. M.
We Unreservedly Guarantee Our Flaming Crater Dinner to Be Incapable of Duplication Under $5.00 Per Plate

Spectacular Show Starring
FLO HENRIE Exponent of Sophisticated Songs
MARGO MARTIN Mistress of Ceremonies
Alice Logan, Genevieve Vail, Cal Herbert, Paulette la Pierre
Dell Estes, Alan Coe and an ALL-GIRL SHOW
CONTINUOUS DANCING TO
CHET ROBINSON'S ORCHESTRA and JOE SMITH'S BAND

NO CHANGE in Our MODERATELY PRICED DRINKS
Get the Gastronomic Treat of Your Lifetime
Make a Date Right Now to Visit Chicago's Oldest and Most Famous Dinner and Supper Club. Open at 5 P. M. till

BEEN JOINT-HOPPIN'?
After you've made the rounds and feel the need of food for blotting paper come in for our
SUPER BREAKFAST SPECIAL
Ham, Bacon or Sausage and Eggs, Toast and Coffee
Catch Our 2 Complete Shows, 2-3:30 A. M.
NO COVER—NO MINIMUM 75c

Club Alabam
747 Rush Street, at Chicago Avenue—DELaware 0808

USE LESS FUEL

THE ADMINISTRATOR of Solid Fuels has asked every householder to save fuel. You can be comfortable and yet save a shovelful or so each day. A shovelful saved by every one of 15 million householders will mean 75,000 tons per day. This saves both fuel and transportation.

To save fuel, first weatherstrip doors, put on storm windows, and have your heating plant checked and the necessary repairs made. Be sure the chimney is in good order. Cement all leaks at the base of the furnace and smoke pipe where it enters the chimney.

Proper regulation of your draft, cold air check and twist damper will prevent wasted heat from going up your chimney.

CHICAGO
SOLVAY COKE
No Dust · No Smoke · No Soot

ACHING—STIFF—SORE
MUSCLES
For Quick Relief
RUB ON MUSTEROLE

WE BUY
DIAMONDS
Get Our Prices Before You Sell
FIDELITY
5 South Clark St.
Ground Floor, Morrison Hotel Bldg

BUY MORE WAR BONDS AND STAMPS

GIRL, 20, DIES AFTER ABORTION; NAB EX-SURGEON

Quiz Nurse in Death of Soldier's Fiancee.

George E. Fosberg, a physician who lost his license to practice when he was sent to prison as a bank swindler, was locked up in the Hyde Park station yesterday after the death of Miss Geraldine Schuyler, 20 years old, of 6239 Newark avenue, presumably as a result of an abortion.

George E. Fosberg.

Held with the 79 year old former physician for questioning was Mrs. Avis Konradt, 49, of 4008 Drexel boulevard, a nurse, who is accused of having acted as the intermediary who introduced him to his patient. She surrendered shortly after police seized Fosberg in his home at 5460 Blackstone avenue.

Miss Schuyler, betrothed sweetheart of a soldier in the army air forces, died about 2 a. m. yesterday in St. Francis hospital, Evanston. She had been employed as a secretary by the Matthewson Electric company at 612 North Michigan avenue.

Found Among Records.

After the girl's mother, Leah, accused Fosberg, a squad under Police Lt. John Ryan of the Hyde Park station hurried to his home at 5460 Blackstone avenue. They found him in the dusty basement of the house, walking thru stacks of his old records as a physician.

Fosberg, who has been questioned frequently in the past about abortion cases, denied the mother's story that he had performed any operation on the girl. Lt. Ryan said he admitted, however, that "he remembered he had seen the girl somewhere."

Last Monday, Mrs. Schuyler asserted she and her daughter met Mrs. Konradt at 41st street and Drexel boulevard. The three went together to Fosberg's home and, after the girl paid him $100, the mother reported the former surgeon took his patient into the basement.

Held Without Charge.

Miss Schuyler became critically ill Saturday night and she was removed to the hospital less than half an hour before she died.

Fosberg, who appeared as a witness in the trial in which William Darling Shepherd was acquitted in 1925 of the murder of his ward, William McClintock, was ordered held without charge pending questioning by Samuel Papanek, assistant state's attorney in charge of sex cases.

Lt. Ryan said he had confiscated seven sets of surgical instruments found along with the medical records in Fosberg's basement. Some of the records also were removed for examination, Lt. Ryan reported.

LEGION TO HONOR EX-LEADERS OF KANKAKEE POST

All 24 of the past commanders of Kankakee post, No. 85, American Legion, will be guests at the post's 25th anniversary party tomorrow evening. William B. Maass, commander, said he believes the post is the only one with the distinction of having all its former commanders still living.

Those who still live in Kankakee are Atty. Harry S. Streeter, Dr. Edwin S. Hamilton, Roy Dusenbury, William H. Maitland, William E. Beckhelm, Arthur Mann, Dr. A. E. Halbmaier, Martin L. Sheehan, Edgar Donar, Lewis E. Miller, Joseph F. Fister, Perry Powers, George Coash, James Ginger, E. J. Fortier, Veigh McIntyre, William H. Meyers, Edward LeBeau, Bryan Jackson, and Peter Dato. Others are Harry Thompson, Norfolk, Neb.; Barney Adelman, Los Angeles; Robert Washburn, Pekin, Tazewell county, and Edward Hopper, Blue Island.

Arthur Cantey, Chicago, senior vice commander of the Illinois department, and other state, district, and division legion officials will be present.

INFECTION RAP AT N. Y. ROUSES LA GUARDIA IRE

New York, Jan. 23 (AP).—Mayor Fioretto La Guardia today branded as untrue charges by the former head of the federal security agency's community war services that responsibility for venereal infections in the services was New York's more than any other city's.

Replying in a statement to the charges, which were made yesterday by Charles P. Taft before the New York State Bar association, the mayor said, "I am afraid 'Charlie' didn't know exactly what he was talking about."

Taft told the association's annual meeting that the city had no organized program against the spread of such afflictions and that in the first nine months of 1943 more than 3,500 soldiers reported they had become infected here.

Hunt Two Who Raped Girl After Tour of Taverns

Police made a search yesterday for two young men who raped a 20 year old girl, who said she had accompanied them on a tour of suburban taverns. The girl said both men attacked her in a prairie near Neva avenue and 51st street.

HIGH SCHOOL
FOR ADULTS
Complete in 12 to 15 months. Thorough preparation for college entrance and professional schools. Days, Eves., or Home Study. Inquire for Details.
Mid-year classes begin Jan. 25
ACADEMY FOR ADULTS
30 W. Washington St. Franklin 0144

Quizzed in Abortion

(Story in adjoining column.)

[TRIBUNE Photo.]

Mrs. Avis Konradt, 4008 Drexel boulevard, practical nurse, was quizzed by police in abortion death of Miss Geraldine Schuyler, 20.

CHARGES NAVY CHAPLAINS MUST ARRANGE PARTIES

Collingswood, N. J., Jan. 23 [Special].—Charging that navy chaplains, under penalty of disqualification for service, are required, if necessary, to compromise their consciences in the performance of "collateral duties," the Christian Beacon in its current issue demands a congressional investigation of "a most deplorable and desperate condition."

The weekly newspaper, published by the Rev. Carl McIntire, pastor of the Bible Presbyterian church, accuses Capt. Robert D. Workman, chief of navy chaplains of requiring chaplains to perform such duties, and states they sometimes include the arranging of parties at which intoxicating beverages are sold and the delivering of lectures to sailors on methods of protecting themselves against venereal diseases.

According to the newspaper, which has a wide circulation among fundamentalists in various church movements, the Rev. Norbert G. Talbott, pastor of the Methodist church of Huntingburg, Ind., resigned as a navy chaplain at the request of a survey board composed of three other chaplains after he told them he could not, in justice to his conscience, obey orders to carry out such activities.

DO THE TROOPS WANT TO VOTE? YES! THEY REPLY

BY FRANK L. KLUCKHOHN.
[Correspondent of New York Times.]

ALLIED HDQ. IN SOUTHWEST PACIFIC, Jan. 23.—For the last month this correspondent has been asking soldiers and sailors in New Britain, New Guinea, and Australia whether they wanted to vote in the next Presidential election. The answer has been uniformly an emphatic "yes."

Those contacted have come from all parts of the United States. Some were white; some Negroes. They have expressed a desire to vote for various candidates but all feel that they have the right to express their opinions by the ballot.

They have been extremely worried over the Presidential assertion that it might be impossible to get ballots to the men on the fighting fronts.

50,000 SELLERS OF BONDS PRESS HOME CAMPAIGN

Chicago's 50,000 war bond sellers, who nearly doubled their daily quota for individual bonds during the first two days of the fourth war loan drive, will endeavor to place at least one extra bond in every home as the campaign enters its second week tomorrow.

Daily sales quota for the 24 working days during the drive, which ends Feb. 15, has been set at a little more than 10 million dollars in individual bonds.

Jinx Falkenburg and John Garfield, screen stars who are now in Chicago to spur bond sales, will appear at Teletype corporation, 1400 Wrightwood avenue, this morning and again tonight. They will visit the South Chicago works of Carnegie-Illinois Steel corporation this afternoon.

The treasury department announced yesterday it had become cosponsor of a contest to encourage Chicago newspaper photographers to produce pictures that will help sell war bonds. In coöperation with the treasury, Carson Pirie Scott & Co. agreed to supply the prizes, $500, $200, and $100 war bonds. The contest, opening today, will run thru Feb. 10.

Test Your Facts

Below each of the following questions are listed three answers. Make your choice, turn to page 12 for the correct answers, and mark your score:

1. At the time of Christ's death Rome was ruled by:
[a] Nero. [b] Tiberius. [c] Augustus.

2. A person afflicted with anosmia has lost his sense of:
[a] Smell. [b] Touch. [c] Hearing.

3. The man frequently called the "Father of the Rayon Industry" was:
[a] A Frenchman. [b] An Englishman. [c] An American.

4. How many women are now in congress?
[a] Four. [b] Seven. [c] Two.

Alabama Governor Refuses Session on Soldier Voting

Mobile, Ala., Jan. 23 [Special].—Gov. Chauncey Sparks said today he will call no special session of the legislature to deal with the army vote question. Under existing legislation Alabama service men outside its borders in May will be unable to vote in the May senatorial primary.

ANNOUNCING OUR
January Clearance Sale
OF FINE FURS

Our entire collection of fine furs, including Minks, Beavers, Black, Gray and Brown Persians, Nutrias, Otters, Silver Fox, etc. Also short coats and jackets, such as Sable, Platina Fox, Lynx, Fitch, Squirrel and many others, now reduced for this special January sale.

DAVID ADLER
169 NORTH MICHIGAN AVENUE
Famous for Finer Furs
Open Monday Evenings Until 9

Clearance Sale
Custom Tailored
SUITS
for MEN and WOMEN
$85 Values
$57.50
Others to $125.00
Ogilvie & Jacobs
20 E. Jackson Blvd. Entire 2nd Floor

Mary isn't enough—you're needed too!

WHEN MARY JOINED the WAC, you thought it was pretty fine. You knew she was just the type to make a good soldier.

The first time she came home in uniform, remember how proud she looked, and the lively way she talked about the places she'd been, the interesting people she'd met, and her job as an Army airplane and engine mechanic? You couldn't help feeling envious.

Mary's having an important share in this war. She's doing a really vital job.

But there aren't enough "Marys" to do all the Army jobs which must be done. You are needed too.

If you're no good at mechanics, perhaps you know how to type, or you like to drive a car. Or you want to learn a new job—something you've never done before. Even if you've never had *any* kind of job, the Army can train you, and you'll fill a vital spot in whichever branch you choose to serve—the Army Ground Forces, Army Air Forces, or Army Service Forces.

Wacs do 239 different types of Army jobs. And it takes all types of women with all kinds of abilities to do them. There is important and interesting work waiting for you to do.

Don't leave it to Mary. The need is urgent. If you're between 20 and 50 years of age, without children under 14—get full details about joining the WAC *today!* (Women in essential war industry must have release from the U.S. Employment Service.)

THE ARMY NEEDS WACS...
THE WAC NEEDS YOU!
WOMEN'S ARMY CORPS

U. S. ARMY RECRUITING STATION
175 W. Jackson Blvd., Chicago, Ill.
I should like complete information about the WAC. 23-IL-78
Name______
Address______
City______
State______ Phone Number______

GOLDBLATT BROTHERS DEPARTMENT STORES

Conserve!
Your Living Room Furniture
RE-UPHOLSTER
Here's the Way to Make Old Furniture Do . . . and Still Have It Look Like New!

Sofa, $36 Chair, $18 **$54** For 2 Pieces | Other Fabric Qualities from $68

PRICES INCLUDE LABOR AND ALL MATERIALS
TAKE UP TO A YEAR TO PAY
Step-by-Step—A Beautiful New-Looking Suite
- Recovered in Your Choice of Lovely Fabrics!
- Every Suite Custom Built in Our Modern Factory!
- Re-upholstered with New Felt, Moss, and Hair!
- Woodwork Retouched, Frames Repaired and Braced!
- New Springs Installed Wherever They Are Needed!
- 5 Year Guarantee on Construction, Workmanship!
- Free Pick-Up! Free Delivery!

Simply Phone MONROE 9500
for free estimate. A qualified estimator will come to your home with samples. No obligation.

Inquire About Our Expert Furniture Cleaning . . . Factory or Home Service

RELIEVES SNIFFLY, SNEEZY DISTRESS OF HEAD COLDS

Works Fast Right Where Trouble Is

The second you put Vicks Va-tro-nol (a few drops) up each nostril it starts relieving the sniffly, sneezy, stuffy distress of head colds. Va-tro-nol—a specialized medication—is so effective because it does three important things to relieve discomforts . . . (1) shrinks swollen membranes . . . (2) soothes irritation . . . (3) helps clear up cold-clogged nose . . . makes breathing easier . . . and brings such grand relief! Follow directions in folder.

NOTE . . . When used at first sniffle, sneeze or sign of a cold, Va-tro-nol helps prevent many colds from developing.

VICKS VA-TRO-NOL

CROSSWORD PUZZLE

ACROSS

1. Channel
6. Norse narrative
10. Detail
14. Conscious
15. Prepare manuscript
16. Chit
17. Humbles
18. Electromotive unit
19. Fish
20. Stretch out
21. Pronoun
23. Matter-of-fact
25. Russians
27. Branch of learning
29. Swindle
30. Declare
33. Composition
37. Plaything
40. Liking
42. Otherwise
43. Wing
44. Fabrication
46. Goddess of dawn
48. Lamprey
49. Move slowly
51. Crazy person [slang]
53. Wanton destroyer
55. Language of Romans
57. Observe
59. Suitable
61. Moccasin
62. Fast gait
66. Branch of knowledge
70. Ribbed material
72. Eggs
73. Voice range
74. Final
76. Kingly
78. Place
79. Continent
80. Mountain crest
81. Rocky summits
82. Gull
83. Horses

DOWN

1. Provide food for
2. Conscious
3. Entitled
4. Part of "to be"
5. Smaller quantity
6. Strict
7. Excitement
8. Liquid measure
9. Top story
10. Profoundly earnest
11. Trip
12. Heater
13. Repast
22. Hurry
24. Digit
26. Rob of vitality
28. Attempt
31. Ply needle
32. Golf mound
34. Vehicle
35. On the ocean
36. Shriek
37. Bucket
38. Bone
39. Agreement
41. Neophyte
45. Roll
47. Pouchlike part
50. Revolting
52. Lid
54. Seine
56. Sister
58. Scotch plaid
60. Notoriety
63. Masculine name
64. Elliptical
65. Stories
66. Seasoning
67. Muse of history
68. Road
69. Make looser
71. Baby carriage
75. Title of address
77. Age

Puzzle of Saturday, January 22, Solved.

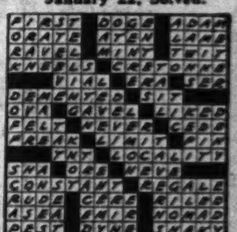

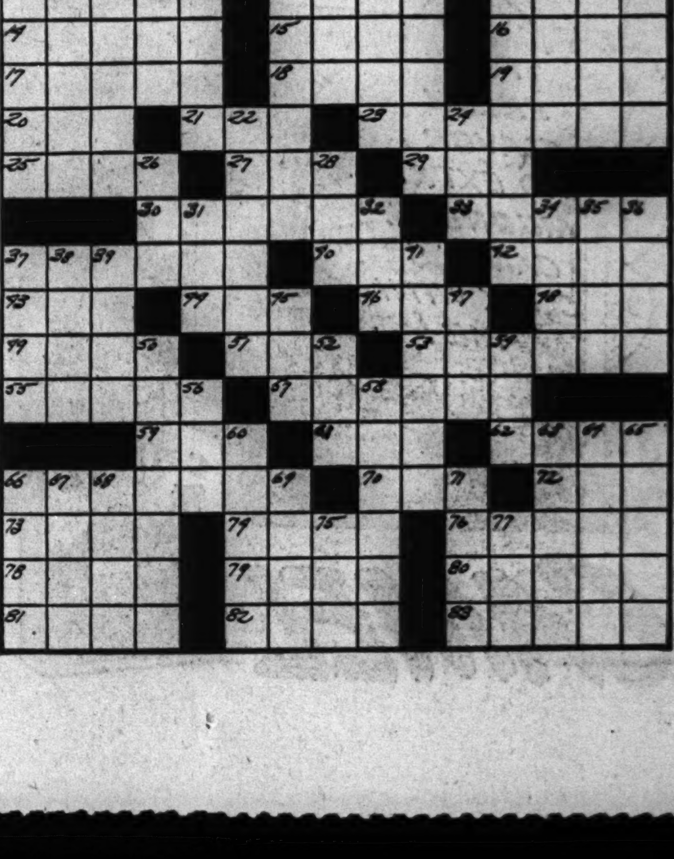

Clearance OF FINER FURS

Trade In Your Old Furs—GENEROUS ALLOWANCE

Open Mondays to 8 P. M.

$129

Russian Dyed Mink Marmot....$129
Norwegian Dyed Blue Fox..$129
Gray Persian Paw......$129
Natural Red Fox.......$129
Black Dyed Persian Paw..$129
Sable Back Muskrat.......$129

From Maker to Wearer
Buy Now—Budget If Desired

Edwards FUR CO.
7th Floor
202 S. State St.
Century Building
Established Over 20 Years

LEWIS TENDERS COMPROMISE ON DIST. 50 DISPUTE

Offers to Transfer 2,500 to AFL Unions.

BY GEORGE HARTMANN.
[Chicago Tribune Press Service.]

Miami, Fla., Jan. 23.—For the first time since he filed his application for American Federation of Labor membership last May, John L. Lewis has offered to give up part of district 50 of the United Mine Workers before joining the AFL instead of afterwards, it was learned here tonight.

Lewis has offered to transfer approximately 2,500 members of district 50 to the nonoperating railroad unions and the building trades unions. His offer was contained in a letter sent two weeks ago to Secretary Treasurer George Meany of the AFL, who is a member of the committee appointed to deal with the UMW application.

Changes His Attitude.

Lewis previously had refused to discuss any jurisdictional disputes between district 50 and other AFL unions until after his readmittance.

During the past week officers of the AFL Progressive Mine Workers' union, which was chartered by the AFL after Lewis quit the organization to form the CIO in 1936, have protested against allowing the UMW to become part of the AFL without joining thru the PMW.

PMW Outnumbered.

Council members say that the PMW protest will not stand in the way of the UMW's affiliation, because there are only 15,000 dues paying members in the PMW while there are an estimated 500,000 in the UMW. Lewis has said that he is willing to recognize the boundary rights of the PMW.

A special meeting of the AFL council will be held tomorrow morning to hear a report from the committee that met with Lewis' committee after the Boston AFL convention last October. President Green said "some kind of action" would be taken within the next few days.

SCAVENGERS JOIN IN PACT TO CUT TRANSPORT COST

Eighty-six members of the Chicago and Suburban Ash and Scavenger association have agreed to a joint program designed by the office of defense transportation to save 15 per cent annually in truck miles, man power, repair parts, tires, and gasoline, Frank T. Corcoran, district director of the ODT's motor transport division, announced yesterday.

The plan is in operation and awaits routine approval from the department of justice to protect the participants from anti-trust law prosecution.

The agreement reduced garbage pickups to from six to four a week; from three to two; from two to one. Exceptions will be made where health department regulations interfere. Ash collections will be made once a week for apartment buildings with six to 15 units; twice weekly for 16 to 60 units, and three times weekly for buildings with more than 60 units.

Lithuanian Mothers Give 3,000 Rosaries to Navy

The American Lithuanian Service Mothers' club yesterday presented 3,000 rosaries to the navy in ceremonies in Darius-Girenas hall, 4416 South Western avenue. Lt. [j. g.] Vincent Tikuisis, Catholic chaplain at the Great Lakes Naval Training station, accepted the gifts for the navy men. Mrs. Julia Norkus, 2948 Archer avenue, was credited with collecting the largest number of rosaries. She contributed 109. The club's 928 members have 1,900 sons in service.

The Neighbors By George Clark

"I don't follow the stock market. I'm investing in War Bonds, real estate and life insurance."

Friend of the Yanks

[The Friend of the Yanks department will answer questions about the draft and military service, both in the daily columns and by mail, if stamped, self-addressed envelopes are sent with queries.]

E. R. asks: "Does this recent ban on occupational deferments for men in the 18-22 year old group apply to fellows with II-C deferments?

ANSWER: No. Persons "necessary in agriculture" were not included.

J. W. asks: "Can they recall an ex-service man who has a 1-C classification if his discharge papers are stamped "Not to be reinlisted"?

ANSWER: Yes, if in the opinion of the selective service medical advisory board the reason for his discharge has been remedied or alleviated sufficiently for him to pass the current physical examination. If he is then returned to the induction station, it will be up to the medical officer to further determine his acceptability.

A. M. writes: "My son, a marine, is now home on furlough. He is wearing a blue dress uniform and has been told by other marines he is supposed to wear his O. D.'s and that the blue dress uniform is 'out for the duration.' It this true"?

ANSWER: He is free to wear the blue dress uniform without restriction while on liberty or furlough. "Out for duration" means simply that it is not possible to obtain them.

M. M. M. asks: "Does the government furnish clothing to veterans receiving hospitalization or domiciliary care in a veterans' administration facility hospital"?

ANSWER: Personal clothing will be supplied only when the veterans are unable to supply such clothing at their own expense and when such clothing is needed for health or sanitation.

M. O. Writes: "My husband overseas has been putting some money away in the army finance. Now he says he is short of money and needs $75 which I cannot afford to send him. Could he draw on his own money from the army finance or borrow some against it?"

ANSWER: Your husband, if he has the consent of his commanding officer, may withdraw money from his "soldiers' deposit." He cannot borrow from it or "against it." Formerly this money was not available until the Yank was discharged but now it can be withdrawn in an emergency.

O. S. W. writes: "I have been stationed out here in California for seven months. When I entered service my wife and I placed our furniture and car in storage. Since then, she has come out to live with me and it appears I will be permanently assigned. Can I go back to Chicago on furlough and get my car out of storage and get gas enough to drive out here. We need the car so badly to get back and forth to town for groceries, etc."

ANSWER: The OPA says that you will not experience any great trouble getting sufficient gas because you have affected "a change of residence." Apply at a Chicago local board and sign the necessary papers.

Britain Building Plants for Penicillin Production

LONDON, Jan. 23.—H. Jephcott, scientific adviser in the ministry of food who is leaving for the United States, revealed tonight that large, new plants for the production of penicillin—the new prophylactic for wounds—are beginning to come into operation in this country.

STOLEN PAPERS NOT VALUABLE MAGNUSON SAYS

Seattle, Wash., Jan. 23 (AP).—Rep. Magnuson [D., Wash.] today expressed doubt that the thieves who stole his luggage and private papers, including a confidential message from Navy Secretary Knox to Vice Adm. Frank Jack Fletcher, commander of the western sea frontier in Alaska, had obtained any valuable information.

Magnuson reported last night the luggage was stolen from his automobile in front of a Vancouver, B. C., hotel one day last week while he was eating breakfast.

"The communication to Adm. Fletcher was personal and confidential, but it was not of great military import," Magnuson, a member of the house naval affairs committee, explained.

ASTRONOMERS IN PERU TO WATCH ECLIPSE OF SUN

LIMA, Peru, Jan. 23 (AP).—Astronomers of the Peruvian and Mexican Astronomic commissions and hundreds of sightseers gathered at the northern Peruvian towns of Chiclayo and Pimentel today in preparation for Tuesday's eclipse of the sun.

The two coastal towns, about 400 miles northwest of Lima, lie in the path of the total eclipse, one of two which will occur during 1944. The eclipse will begin at 7:48.3 p. m. central war time and end at 12:07.6 p. m.

The eclipse will be visible in the southern United States, Puerto Rico, Central America, western Europe, and northwest Africa. The path of totality will lie mainly in northern Peru and Brazil and will extend to Freetown, West Africa.

HEAR TODAY and HEAR TOMORROW
with a Zenith Radionic Hearing Aid

COUNTLESS sounds of living help to create our daily experiences. They are so important that to miss them is like being closed up in solitude. If you have a hearing deficiency, why not accept the opportunity to enjoy good hearing now and hear normally in the future . . . with the ZENITH Radionic Hearing Aid. Uhlemann is demonstrating this instrument daily and invites you to come in and hear for yourself.

COMPLETE UNIT $40.00 ONE YEAR GUARANTEE

There are cases in which a hearing deficiency is caused by a progressive disease and any hearing aid may do harm by giving a false sense of security. Therefore we suggest that an Otologist or Ear Doctor be consulted to be sure that the hearing deficiency is of the type that can be benefited by use of a hearing aid.

"SERVING THE EYES AND EARS OF AMERICA"
UHLEMANN OPTICAL COMPANY
HEARING AID DIVISION
65 E. WASHINGTON ST., PITTSFIELD BLDG., CHICAGO
3716 Orrington Ave., Evanston • 715 Lake St., Oak Park
Exclusive Opticians for Eye-Physicians

MANDEL'S
Special Store Hours Today: 12 Noon to 9 P. M.

De Luxe Oil Permanent and Flattering Short Haircut
$7.45

Specially priced to see you into spring looking your loveliest. Let our expert stylist shape your hair into a smooth, neat crown on top, wave it into soft, springy curls with a De Luxe Permanent . . . the oil base permanent that reconditions the hair as it waves.

For Appointment Call State 1500 Extension 204 or 207

Beauty Salon—Fifth Floor—Wabash
Mandel Brothers

4th WAR LOAN
Back the Attack—Buy More Bonds!
Back up our boys on the firing line! Dig deep into your pocket . . . buy War Bonds to the very limit! You'll find convenient War Bond Booths at Mandel's.

MANDEL'S
Special Store Hours Today: 12 Noon to 9 P. M.

Bewitching Little Hat to Perch Over Your Eye

It dips down over your eye with its gay posy cluster, bit of bow and swoosh of veiling . . . and flatters you no end. Wear it with your furs now . . . your suits later. In black, brown, navy..... $7.95
In colors, slightly higher priced

Millinery Salon—Fifth Floor—State
Mandel Brothers

YOU MAY WANT TO GET SOME Extra Cash THIS MONTH...
JUST LET US KNOW HOW MUCH YOU WOULD LIKE TO BORROW

Loans $10 to $300
FAMILY LOAN CORPORATION
LOOP
202 S. State St., Cor. Adams, Century Bldg., Rm. 301. Telephone WABash 2994
LOGAN SQUARE
3147 W. Logan Blvd., cor. Kedzie, 2nd Fl. Near "L" Terminal SPAulding 4100
NORTH-SIDE
6349 N. Western Ave., Cor. W. Devon Rm. 206, Devon Bldg. Tel. BRIargate 4121
WEST-SIDE
4806 West Madison St., Near Cicero Next to Walgreen. Tel. MANsfield 4211
SOUTH-SIDE
758 E. 79th St., Cor. Cottage Grove Ave., Rm. 206, 2nd Fl. Tel. RADcliffe 6500
SOUTH CHICAGO
9113 S. Commercial Ave. (opp. Goldblatt Bros.), Lincoln Bldg., Rm. 10 REGent 6220
BLUE ISLAND
13018 South Western Avenue
Dial Operator, Blue Island 86

DON'T BE OLD FASHIONED

When Colds Cause Sore Throats and Night Coughs

Take a swallow of new, improved, pleasant-tasting Thoxine for quick palliative relief. Not a gargle. Soothes as you swallow, also works internally. Thoxine eases raw throats and stops night coughs almost at once. Can be given to children. 100% satisfaction or money back. 35c, 60c and $1.00. Get Thoxine now and stay on the job!

Your Old Suite Made Like New!

Including the Exclusive Sanitized PROCESS
Reg. U. S. Pat. off.

2-Pc. Suite Completely Rebuilt Including Your Choice of Cover
$57.50

Priced Separately—Sofa, $37.50; Chair, $20
Minimum Down Payment, Balance $5 Monthly

Fish's have a revolutionary plan for completely rebuilding and reupholstering your old parlor suite—and besides, you get something (at no extra cost) that no other store in Chicago can give you—and that is SANITIZING! This remarkable process completely sterilizes the cover, making it actively antiseptic and germ and moth resistant. Construction and workmanship are fully guaranteed.

Other Prices from $69.50 and Up, Depending on the Type of Cover You Select.

Small Carrying Charge for Deferred Payments.

Phone LAFAYETTE 7701

We'll gladly send a representative to your home with a complete selection of fabrics. There's no obligation.

L. FISH FURNITURE CO.
LOOP STORE, 208-212 SO. WABASH AVE. (Just South of Adams)
823-25 W. 63RD ST.
1906-08 WABASH AVE.
717 BROADWAY, GARY
ESTABLISHED 1858 86 YEARS OF FAIR DEALING
3036-38 LINCOLN AVE.
2456-58 W. NORTH AVE.
4042-44 W. MADISON ST.

Loop Store Open Monday 12 Noon Till 9:30 P. M.

STORE HOURS MONDAY: 12 NOON TO 9 P.M.

IF HE'S YOUR VALENTINE

a gift from Carson's will convey the idea

He's the one that kindles the brightest stars-in-your-eyes and you want an extra-special Valentine to tell him so. Maybe you'll surprise him with an eye-opening assortment of snacks. Maybe you'll go all-out for practicality with a shoe shine kit or fitted toilet case. Whatever your approach, our Army-Navy Post stands by to make it a worthwhile remembrance.

Jamboree Gift Box includes candies, cookies, crackers and melba toast. **1.79**

Checkerboard Box includes candies, cookies, crackers and checkers. **1.09**

Carson's Special Assortment includes candies, cookies, crackers, cigarettes, gum, dates and chicken pate. **2.95**

Shoe Shine Kit of water-repellent twill, contains small and large brush, shoe polish, polishing cloth. Khaki and navy. **2.00**

Fitted Duffel Bag of water-repellent twill, contains hairbrush, comb, toothbrush, powder, shaving cream, styptic pencil, blades, soap, soap box. Khaki and navy. **3.50**

Army-Navy Post, Second Floor.

CARSON PIRIE SCOTT & Co.

UPSET by plain aspirin?

New, improved tablets easier on stomach!

ONE OUT OF 8 is upset by ordinary aspirin, studies show. Here's a new combination—aspirin with a special ingredient, calcium glutamate, that makes the tablet more easily absorbed—SUPERIN.

Because Superin tablets are easily absorbed, they get to work FAST.

And Superin doesn't leave that upset feeling—that burning sensation—plain aspirin may. At your druggist's, 10 tablets 15¢.

Superin TABLETS

MISERY due to COLDS
Coughs Soreness Stuffiness

Ease distress at little cost—less than 1c a dose—with a fine old family medicine that is ready to help you as it has so many others. Follow label directions. Get a bottle today. All drug stores, 35c.

JUNIPER-TAR COMPOUND Over 70 years in use

[ADVERTISMENT]
Gas on Stomach
Relieved in 5 minutes or double your money back

When excess stomach acid causes painful, suffocating gas, sour stomach and heartburn, doctors usually prescribe the fastest-acting medicines known for symptomatic relief—medicines like those in Bell-ans Tablets. No laxative. Bell-ans brings comfort in a jiffy or double your money back on return of bottle to us. 25c at all druggists.

BUY WAR BONDS AND STAMPS

Mysels Fur Clearance Sale

Mon. 9 to 9 P.M.

Values up to $235

WONDERFUL FUR VALUES

3-year guarantee with every fur coat

only $99

Deposit Holds Coat — TERMS TO SUIT

Silver Dyed Fox Greatcoats	$99
Gleaming Black Dyed Skunk	99
Red Dyed Fox Greatcoats	99
Silver Tipped Raccoon Opossum	99
Eel Dyed Chekiang Lamb	99
Black Dyed Persian Lamb Paw	99

One or two of a kind. Many more at above price. Other coats reduced from $1200.

Mysels Furs

SINCE 1915

162 N. State St. 4th Floor

9 STATES COUNT ON SPRING RAIN TO ROUT DROUTH

Tribune Survey Shows Damage Remediable.

BY GAIL COMPTON.

Altho drouth conditions prevail thruout the midwest, heavy snows and spring rains may yet safeguard 1944 food production, a survey of nine states by THE TRIBUNE reveals.

Scattered parts of Illinois, Indiana, Kentucky, Ohio, and much of Nebraska are suffering to such an extent that production of winter sown grains, hay lands, and pastures is endangered. Iowa, Wisconsin, and Michigan report a winter drouth, but no damage yet accomplished which nature cannot rectify in the next few months if she has a mind to do so.

All of the states declared, however, that, if the drouth is prolonged into the spring months, farmers will lack enough moisture to assure crops getting off to a good start and a heavy cut in food output will result.

Wells and Streams Drying.

In the sections where the drouth is most severe, wells and streams are drying up and farmers are forced to haul water not only for livestock but also for personal use. Grass fires are numerous and some instances of wind eroding plowed fields are reported.

Thruout most of the states there has been a deficiency of moisture since last August. Rains in that month and heavy rains last spring are credited by many farm authorities with providing enough subsoil water to prevent the winter drouth from being too serious.

Agricultural experts agree that if the present drouth had occurred during summer months our crop production would have been cut more than half. Many say good rains or snow in the next two months will relieve the situation enough to give the farmers a good start in the spring.

Damage Around Bloomington.

Drouth conditions near Bloomington were described as alarming. O. Lloyd Welsch, McLean county farm adviser, said farmers were hauling water for their stock in the Hudson area.

"The wheat crop has been damaged some because of the dearth of soil moisture," he said.

Frank Hubert, farmer near Saybrook, said that lack of precipitation has been hard on wheat and rye. State Sen. Wilbur Cash of Towanda and Lowell Kraft, local farmer, said water is being hauled from town hydrants.

Iroquois County Confident.

H. D. Van Matre, Iroquois county farm adviser, reported time was still available before spring planting to obtain moisture. A recent meeting of the Farmers' institute in Crescent City disclosed few agriculturists were worried. Pastures are in fair condition, he said.

About Beardstown, farming conditions have been normal, according to Dale Ward, manager of the Fred Curry farms in Schuyler county. A six inch snow fall protected the wheat, rye, hay fields, and pastures. The food outlook for next year in this area is favorable, he said.

Adams and Pike counties, and counties extending in a direct line eastward were described as an oasis in the drouth area by farm bureau officials. These counties have 71 per cent of their normal amount of moisture as a result of snow—particularly heavy from Macomb to Griggsville. George B. Whitman, farm adviser of Adams county, said there had been no damage yet from the lack of rain.

Cracks in Warren County Farm.

He reported large cracks in his farm in Warren county, however, and farmers in Hancock, Warren, Henderson, McDonough, and Fulton counties were complaining over the dryness.

Knox county, Indiana, reported that unless the drouth terminated in a few weeks there would be a serious crop shortage. Wheat is stunted, while pastures are far under normal condition for January, James McCoy, assistant farm agent, reported. Raymond Coan, chairman of the county AAA committee, said the greatest drouth damage was the shortage of protein feeds that caused many farmers to dump their hogs on the market.

Wabash River at Low Stage.

The Wabash river registered the low stage of less than one foot and tributary beds are nearly dry with only small trickles of water into the river.

In the Lafayette area, prospects for winter wheat are poorest in many years, said S. B. Pershing, Tippecanoe county farm agent. Pasture and hay prospects, Pershing added, will result in a serious shortage of fodder.

Forest and grass fires have increased sharply as a result of the dryness, reported J. L. Van Camp, Purdue university extension forester. Farmers in this section of Indiana say they fear heavy winds will take away much of their top soil.

Ohio Among Sufferers.

Ohio is suffering a variety of ill effects from the drouth, chief being severely damaged wheat, rye, and other grass crops, as well as a falling water table that has threatened public health.

Dr. H. C. Ramsower, director of the Ohio State university extension service, described the situation as serious. Farmers are hauling water. Driest winter in 57 years was reported around Akron and in adjoining counties.

Farm agents in Summit, Medina, Portage, and Wayne counties reported that if the drouth continues many farmers will lose heavily in wheat and legume crops.

Kentucky and Nebraska Critical.

Reports from northern Kentucky areas by C. A. Wicklund, Kenton county farm agent, state that without a heavy increase in rainfall soon the situation will become critical.

Nebraska farmers are facing a crisis brought about by the driest fall and winter in recent times, according to A. E. Anderson, state crop statistician at Lincoln.

Of 3,775,000 acres of wheat planted thruout the state, farm experts estimate that perhaps only 1,500,000 acres will be harvested if the drouth continues. J. C. Swinback, grain improvement association secretary in Lincoln, recommended planting of drouth resistant crops.

Iowa Farmers Hopeful.

Iowa farmers are not complaining about the dryness yet, reported S. E. Decker of the Des Moines weather bureau. A reasonable amount of rain in the spring will set things right.

Alfalfa and winter wheat have been set back to some extent. Leslie Carl of the United States crop reporting service also reported lack of moisture, but said the situation was not serious. The Big Sioux river in northern Iowa is above normal.

Harley Walker, extension director of Fremont county in the extreme southwest, said the open winter had permitted stock to range, thus conserving feed supplies.

Wisconsin, Michigan, Kansas Polled.

Wisconsin and Michigan agriculture officials said that little harm had been done yet.

In the area of Lawrence, Kas., crop conditions were reported about normal by Deal Six, Douglas county farm agent. Near Dodge City, the hard wheat belt is under a blanket of snow. John Perrier, county agent, said Kansas farmers would reach food production goals.

NUTS AND JOLTS — By Bill Holman

Good grief! What will those toy manufacturers think of next?

U. S., BRAZIL TO DENY BOLIVIA RECOGNITION, MONTEVIDEO PREDICTS

MONTEVIDEO, Uruguay, Jan. 23. (AP).—Diplomats today believed the United States, Brazil, and other American countries would follow Uruguay and Cuba in refusing recognition of Bolivia, and perhaps explain the influences involved in last month's coup d'etat in La Paz. There have been charges Argentine nationalists and German agents were involved in the Bolivian coup.

Uruguayan Foreign Minister José Serrato said today consular relations between the two countries would not be suspended unless the La Paz regime attempted reprisals. Montevideo police announced Enrique Jurges, said to be the man who gave the newspaper La Razon a document concerning Nazi activities, had been arrested as a Nazi agent. The document purported to contain instructions to Nazi agents to sabotage Pan-American unity. Why an alleged German agent would circulate revelations of Nazi activities has not been explained.

18 BUSINESS MEN NAMED TO STUDY NAVY MAN POWER

Capt. Felix M. McWhirter, senior member of the 9th naval district's man power committee, said yesterday that 18 Chicago business men will help survey the 800 naval, marine corps, and coast guard stations in the district to determine whether some officers and men can be released for other duties.

They are: Harvey Ellerd of Armour & Co.; L. E. McDermot, Illinois Slag and Ballast company; R. A. Connolly, Illinois Central railroad; A. T. Carton, of Gardner, Carton and Douglas; Pope Lancaster, Western Electric company; C. F. Curtiss, Illinois Bell Telephone company; Kent Chandler of the A. B. Dick company; E. E. Sheridan of Sheridan Farwell and Morrison, Inc.; William L. Keady, U. S. Gypsum company, and Willis D. Gale, Commonwealth Edison company.

Also H. F. Potter, Crane company; H. C. Johnson, Milwaukee railroad; C. C. Looney, Harris Trust and Savings bank; R. D. Hulse, First National bank; John Mattmiller, Northern Trust and Savings bank; C. N. Thompson, Swift & Co.; C. C. Houston, Chicago and Northwestern railroad, and A. F. Walters of the Standard Oil Company of Indiana.

Iowa to Choose Delegates to G. O. P. Rally March 31

Des Moines, Ia., Jan. 23 (AP).—The state Republican convention to name Iowa's delegates to the national convention will be held in Des Moines March 31, the state central committee decided today.

BLAME FEDERAL DELAY FOR CUT IN '44 CANNING

New York, Jan. 23 (AP).—The American Institute of Food Distribution, Inc., said today that a 60-day delay by federal officials in announcing plans for subsidies and food and raw material ceilings in 1944 was forcing vegetable canners to plan a 10 per cent decrease in production for the year. The institute said a poll of packers showed them to be planning to contract with farmers for the following crop acreages:

Peas—Eight per cent less acreage, altho preliminary production plans of the war food administration call for a 5 per cent increase.

Corn—Same acreage; 4 per cent increase sought.

String Beans—Eight per cent less acreage; 16 per cent more asked.

Tomatoes—Two per cent less; WFA wanted acreage unchanged.

ENGINEER KILLED.

Bloomington, Ill., Jan. 23 [Special].—William C. Drake, 72 years old, an engineer, was killed here today when struck by a freight engine in front of the Chicago and Alton railroad depot. He had been an employe of the C. & A. since 1906.

BRITISH RAIL FREIGHT NOW DOUBLE PRE-WAR TOTAL, CRIPPS SAYS

[Chicago Tribune Press Service.]

LONDON, Jan. 23.—Britain's railroads today are moving twice as much merchandise, excluding coal, as they did before the war, Stafford Cripps, minister of aircraft production, stated today. This means approximately 900,000 loaded cars are dispatched each week. In addition, special trains for troops and other government traffic average 2,000 cars a week, he said.

Britain's harvest in 1943 amounted to 100,000,000 tons of food, much of which together with 300,000 tons of fertilizers was handled by rail, Cripps said.

In order to meet increasing demands on rolling stock the minister added, cars for British railroads are now being pre-fabricated in the United States. Once unloaded from a ship, these cars immediately are assembled and hooked to a British locomotive.

GOLDBLATT BROTHERS DEPARTMENT STORES

Preserve! The Furniture You Cherish

Custom Made SLIP COVERS

Outstanding Custom Features!

Complete 2-Pc. Set $17.95 — Chair, $7.45 — Sofa, $10.50

- French Seams
- Floral Cretonnes
- Balanced Patterns
- 3-Sided Box Pleated Skirts

Set consists of 1 chair with 1 cushion, 1 sofa with 3 cushions. Choose from many luscious designs and colors. Cut and measured in your home, made in our own workrooms. Other two-piece sets at equally low prices . . . just step to your phone.

Call WABASH 9800, Ext. 689

For an estimator to call at your home. No charge or obligation whatsoever.

ADVERTISE IN THE CHICAGO TRIBUNE

LOANS

$25 up to $300 on your Signature Only at LOCAL LOAN

SAVE valuable time! FIRST, phone for your signature only LOCAL LOAN, then later TODAY stop in for your money . . . $25 to $300 on SIGNATURE ONLY for employed men or women. Up to 12 months to repay. Confidential, one-visit service.

12 CONVENIENT OFFICES

7 W. Madison at State	RANdolph 8400
8 N. Ogden at Madison	SEEley 3700
1 N. Pulaski at Madison	KEDzie 5900
11054 S. Michigan	PULlman 7500
1212 N. Ashland at Milw.	BRUnswick 3100
3204 N. Central at Belmont	AVEnue 4200
4013 Milwaukee at Cicero	AVE. 1400
4802 N. Western at Lawrence	LON. 2161
4800 W. Cermak at Cicero	ROCkwell 8000
4658 S. Ashland at 47th	YARds 4870
821 W. 63rd at Green	ENGlewood 7800
807 W. 79th at Halsted	RADcliffe 4500

LOCAL LOAN CO.

IT'S YOUR FEET

DON'T SUFFER

Wear Pinkston's ARCH SUPPORTS

Made to Fit FROM A PLASTER PARIS CAST OF YOUR FEET

AND GET QUICK RELIEF!

AND ARCH CORRECTION FROM BROKEN DOWN ARCHES, FLAT FEET, PAINS under HEELS and BALL of FEET, Crooked and Overlapping Toes, Weak Arches and Ankles, Leg Cramps, Poor Circulation, RHEUMATISM and ARTHRITIS Like Aches and Pains Caused from Arch Troubles. Light, Springy, Easy to Wear in Any Shoe

PRICES AS LOW AS $5

27 YEARS' EXPERIENCE

162 N. STATE ST. SUITE 809

FIRST AID FOR FINGERNAILS!

Gay Stanton Nail Creme is a treatment, not a polish, that actually works on nails to make them long, strong and sturdy: Helps remove the nail annoyance and defects that are so embarrassing and uncomfortable: Contains ingredients doctors recommend to prevent splitting and breaking: Even the first application proves its efficiency: Economical too—bottle lasts months: Get your bottle of Gay Stanton Nail Creme treatment today!

Walgreen DRUG STORES

Thousands Keep FALSE TEETH CLEAN—new, easy way!

WITHOUT BRUSHING, simply place dentures in half glass of water, add a little RETTO BRUSHLESS Denture Cleanser, soak for a few minutes and then rinse and dry. RETTO—a dentist's formula—quickly removes stains and food particles, BANISHES "DENTURE BREATH" and leaves mouth refreshed. Over a million cans used. Dentists say RETTO is superior. Insist on RETTO Cleanser and RETTO Adhesive at drug counters. Try RETTO today!

100 lbs. of waste paper makes 1470 boxes or emergency life boat rations. Save every scrap!

SAVE A BUNDLE A WEEK

Warning Signal! DRY THROAT

says: Watch out for coughs and colds

Dry throat tissues breed cough and cold germs. Relieve your dry throat quickly with Pine Bros. Glycerine Tablets. They moisten and soothe your dry throat tissues.

10¢

Packard reports to its 3 bosses

THIS IS A REPORT to the three bosses of Packard war production—to the Army and Navy fighting men who are doing such a magnificent job, and to the citizens who are gladly footing the bill.

From every combat area, we hear thrilling accounts of the brave; ingenious and effective ways our fighting forces are meeting and beating the enemy. These reports have been a constant inspiration in the drive to produce better and better equipment—and more and more of it.

Now that 1943 is a closed book, we feel that our fighting men are entitled to a year-end report on production progress at Packard. And a report is also in order to the taxpayers and War Bond buyers who want every dollar to go the limit in backing up our boys. The story of how we have (1) stepped up production, (2) produced better engines, and (3) cut costs is summarized briefly below.

We enter 1944 knowing that our war job has to be done before the men at the front can finish theirs.

Every fighting engine we build may shorten the war by a week, or a day, or an hour. That's why we won't let up for a minute until the job is *done*.

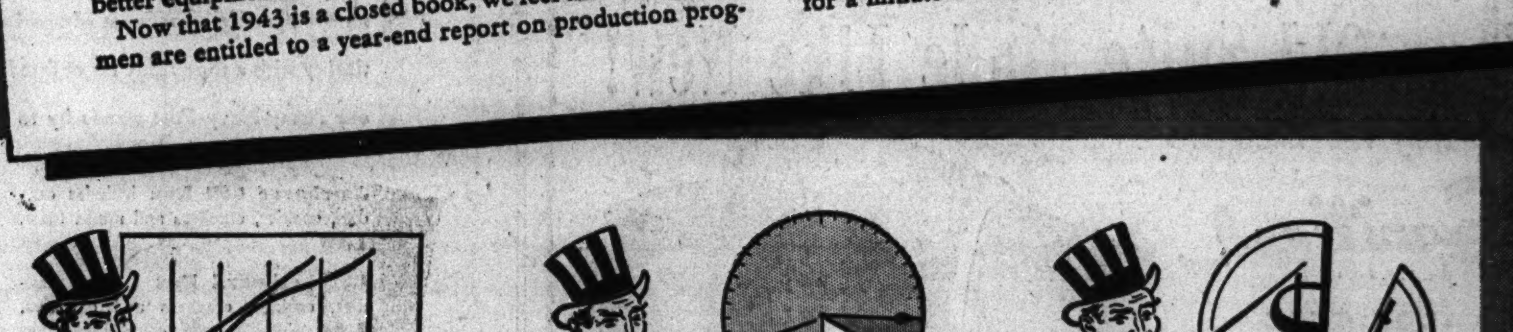

1. OUTPUT UP. Packard output for 1943 was 3½ times greater than our biggest peacetime year. This expansion indicates the tremendous gains that have been made in our production of Packard marine engines and Packard-built Rolls-Royce aircraft engines. Both engines are built to exacting aviation precision standards. Yet Packard builds them in mass-production volume. The production rate is still rising rapidly—will continue to rise until peak capacity is reached.

2. HORSEPOWER UP. Engines built by Packard have been constantly improved for better performance. Such changes make mass production more difficult, but Packard output has gone up and up. Building the recently announced 2-stage 2-speed supercharger, which adds two more miles to the ceiling of Rolls-Royce aircraft engines, is an outstanding example of the improved performance that will help our fighting men to hit the enemy harder and harder.

3. COSTS DOWN. *More* engines—*better* engines—but Packard has built them at lower and lower costs. The substantial savings have been passed along to Uncle Sam; and represent big savings for taxpayers. Although Packard engine production in 1943 was 70% higher than 1942; Packard billing was up only 60%. And far from reflecting proportionate increases, Packard's estimated profit for 1943 (after providing for a 107% increase in Federal taxes) is just about the same as 1942.

ASK THE MAN WHO OWNS ONE

PACKARD

Precision-built Power

MUSTANG fighter — WARHAWK fighter — HURRICANE fighter — LANCASTER bomber — MOSQUITO fighter-bomber — NAVY PT boats

G. O. P. TO OPEN A 7 WEEK TOUR OF 101 COUNTIES

Democrats Set Meeting to Draft Courtney.

BY GUY GENTRY.

Republican state candidates prepared yesterday to launch a seven week tour of downstate counties. At the same time, a candidates' committee of the Cook county Republican central committee put the finishing touches on its recommendations for county candidates.

The biggest job of the candidate group was finished when County Chairman John T. Dempsey was drafted to run for state's attorney. At least one more meeting of this committee will be held before recommendations will be submitted to the full county committee Wednesday.

The Republican state campaign will be opened this noon in Springfield when 400 Republican women leaders meet the state candidates at a luncheon in the Abraham Lincoln hotel. This will be followed by a reception and tea in the executive mansion at 4 p. m.

Plan Courthouse Meetings.

Starting tomorrow the state tour will include courthouse meetings at Effingham, Toledo, Newton, Robinson, and Lawrenceville. The tour will visit all of the 101 downstate counties with a swing around Cook county to be mapped out for the closing weeks of the campaign just prior to the April 11 primary election.

Gov. Green will head the group of state candidates, who will include Richard J. Lyons, candidate for United States senator; Lt. Gov. Cross; State Sen. Arnold P. Benson, candidate for secretary of state; State Auditor Lueder; Conrad F. Becker, candidate for state treasurer; Atty. Gen. Barrett; Earle B. Searcy, candidate for clerk for the Supreme court, and Congressman-at-Large Stephen A. Day. Cross, Lueder, Barrett, and Day are seeking reëlection.

Prosecutors Back Courtney.

The meeting of downstate Democratic state's attorneys in Springfield yesterday with the avowed purpose of drafting Thomas J. Courtney of Chicago for governor added impetus to reports that Courtney would announce within the next few days his decision as to whether he will seek reëlection or make the race for governor.

After a two hour session attended by state's attorneys and other Democratic county officials from 12 counties, Ward P. Holt of Salem, who was chairman, said a state-wide convention of "all good Democrats" has been called to meet at 2 p. m. on Jan. 31 in the St. Nicholas hotel in Springfield to "draft" Courtney for the gubernatorial race.

Vice chairmen named to send invitations to downstate party leaders as well as "rank and file" Democrats were C. W. Burton of Madison county, Francis King of Rock Island, Mark Penick of Quincy, and Louis Zerweck of Bellville. Holt said the convention had no official status but was intended as a demonstration to Courtney of the solid party strength he could expect downstate.

The return of Mayor Kelly to Chicago today from the meeting of the Democratic national committee in Washington is expected to be followed by a number of conferences with party leaders on state and county candidates. The refusal of Secretary of State Edward J. Hughes to seek any office this year leaves a hole in the Democratic state front that party leaders admit will be difficult to fill.

WILLKIE TO STAY OUT OF PRIMARY IN CALIFORNIA

New York, Jan. 23 (AP).—Wendell L. Willkie announced today he will not be a candidate in the Presidential preferential primaries in California. Willkie said Gov. Earl Warren "assures me he is not and will not become a candidate for the Presidential nomination; that he is not and will not become associated with any stop-Willkie movement; that he is solely desirous of permitting the Republicans of California to select delegates of their own choosing.

Willkie said he had been urged by many Californians to run in the preference primary there.

Willkie's statement, issued by his secretary, continued:

"I believe Gov. Warren. In view of his assurances, I have decided not to enter the California preference primary."

The primaries in California are scheduled for May 2. The state has 50 votes in the Republican convention.

Man, 31, Dies of Injuries After Garage Explosion

Charles Sever, 31 years old, 4057 North Sacramento avenue, one of five men injured Saturday in a gasoline explosion in a garage at 443 West 38th place, died yesterday in the Chicago Memorial hospital.

DEAF
Try the New
VACOLITE
Hearing Aid
VACUUM TUBE
Model Z
$47.50
• Complete
• Guaranteed
• Insured
Including Individual Fittings
All Vacolite Hearing Aids Are of the Highest Quality and Efficiency . . . Regardless of Cost.
Write or Phone for Free Booklet
VACOLITE CHICAGO
29 E. Madison St. Suite 1700
Phone RANdolph 4160

Hoover Visits City

[TRIBUNE Photo.]
Former President Hoover and son, Herbert Jr., in Chicago.

Former President Herbert Hoover, accompanied by his son, Herbert Jr., arrived in Chicago yesterday on the Santa Fe Super Chief en route from his home in Palo Alto, Cal., to New York. He was met at the Dearborn station by Chauncey McCormick and visited briefly before resuming his train journey eastward. Mr. Hoover and his son are returning to New York from Palo Alto after the burial of Mrs. Hoover there earlier this month.

HOYT SUGGESTS MICROFILMING YANKS' BALLOTS

MacArthur Booster Wires Stimson.

Milwaukee, Wis., Jan. 23 [Special].—Lansing Hoyt, chairman of the Wisconsin MacArthur for President club, today sent a telegram to Secretary of War Stimson urging him to "transmit by wire Presidential and congressional ballots to the war theaters, where local printing presses could make the ballots available to men and women in the services."

Asked Microfilmed Ballots.

Hoyt suggested to Stimson that after the ballots were marked they could be microfilmed and sent to the various draft boards for verification of the voters' signatures. They then would be turned over to state election officials for counting.

Hoyt told Stimson this method of obtaining ballots from overseas would meet Stimson's objections to state control of the service ballot. Stimson has maintained it would be impossible for the army to comply with requirements of 48 states in handling soldiers' ballots.

Wisconsin Advances Primary Date.

The Wisconsin legislature yesterday, before sine die adjournment, passed a Republican party steering committee bill which would facilitate voting by Wisconsin soldiers. It advanced the date of the primary from Sept. 19 to Aug. 15 to give time for getting ballots to men and women overseas and back before the election.

EXPECT U. S. JURY TO HEAR BRIGGS TODAY IN PROBE

[Chicago Tribune Press Service.]

Washington, D. C., Jan. 23.—Henry A. Schweinhaut, justice department attorney, tonight said George N. Briggs, suspended assistant to Interior Secretary Ickes, is expected to appear before a federal grand jury here tomorrow at 10 a. m. to give his version of the "Hopkins letter" mystery in which he has become the central figure.

The letter, purportedly written by Harry L. Hopkins, Presidential confidant, to Dr. Umphrey Lee, president of Southern Methodist university, indicated the White House was delving into the 1944 political plans of Wendell L. Willkie.

The letter predicted the nomination of Willkie as the Republican Presidential candidate. Hopkins has charged the letter is a forgery and Lee has denied receiving it.

HOW YOUTHFUL FEET WANDER IN ERRANT PATHS

BY RUTH MONTGOMERY.

The dozens of pairs of reluctant feet which shuffle past the judge's desk in Juvenile court each week in a never ending parade of truancy form a pattern which usually produces juvenile delinquency, authorities have found. In each case, school officials seek desperately to eliminate the truancy and solve the underlying problem before actual crime is committed. Chronic truants are nearly always found to be involved in petty thievery rackets and other misdemeanors.

Consider the case of 14 year old Helen, first brought into Juvenile court for truancy and stealing in February of 1942. Sent to the House of Good Shepherd for a year and a half, Helen has consistently refused to attend school since her release and occasionally has remained away from home for several days at a time.

"Man and Wife."

In December, with 16 year old Jack, she departed for Ohio. There they lived as man and wife until juvenile authorities, learning that Helen was stealing from other roomers, apprehended them. Jack had been arrested once before—for stealing tires. Yesterday he was sent to the Illinois State Training school near St. Charles, and Helen was sent back to the House of Good Shepherd.

Fourteen year old James, who has a heart ailment, has been playing truant from school, but the court hopes to solve his problem before delinquency develops.

Investigators found that James lives with his parents and six brothers and sisters in a four room basement flat without gas or a bathroom. Cooking is accomplished on a wood-burning stove. The rent is $9 a month, and the father earns only 53 cents an hour with a railroad company. James is being assigned to the Parental school temporarily until a family solution can be reached.

Edward, absent from school 78 days since the last time he appeared on a truancy charge, recently was arrested for selling liquor from a truck he was driving. Now 15, he is being sent to the Parental school until he reaches his 16th birthday.

A Contrary Mary.

Then there is Mary, who in October promised the court to attend school regularly thereafter. She reported at high school once, and since then has gone to the loop each day with the money her mother gave her for lunches and carfare. "The teacher called me a dirty rat," was her excuse.

Two little brothers, Henry 9, and John, 13, have been attending movies nearly every day since last October. "No matter how many times we'd catch one of the boys, he would always claim he was looking for his brother," school authorities told Judge James M. Corcoran of the Evanston Municipal court, substituting for Judge Frank H. Bicek. Home conditions were found to be wretched. Altho the father earns $70 a week, and the rent is only $22 a month, the tiny flat is dirty and poorly kept by the mother. The boys are being held for a psychiatric examination.

Many Similar Cases.

Such cases are endless.

There is Anthony, who says he cannot wake up in the morning in time to attend school because he works in bowling alleys at night; Howard, who insists he cannot go to school because he "gets sick on street cars; Andy, with an I. Q. of 116, who sleeps until 2 p. m. daily because he runs around at night; Ida, who won't go to school for fear it would please the mother she dislikes; Willie May, who is rebellious and needs glasses; Jeanne, who believes that the other children laugh at her, and Horace, who won't conform to accepted standards and does not like his father.

WE BUY SELL TRADE
HIGHEST PRICES PAID . . . SPOT CASH
We want your shaver regardless of condition
If Shaver Is Damaged, Etc., We Pay Accordingly
SCHICK S Model $3.00
SCHICK Colonel White 1940-42..........$8.00
SUNBEAM Shavemaster Model R........$6.00
REMINGTON Foursome $10.00
Other REMINGTONS Accordingly.......???
ROLLS RAZORS & CLIPPERS............???
WE BUY--SELL--TRADE & REPAIR ALL MAKES
SALE 500 SHAVERS
We will sell outright 500 Reconditioned SCHICK'S SHAVEMASTER, REMINGTON RAND, etc.
ELECTRIC SHAVER EXCHANGE
17 N. STATE • STAte 4506
18th Floor—Stevens Bldg.
OUT OF TOWNERS given prompt attention

LEADERS OF CIO MAP POLITICAL STRATEGY TODAY

Regional directors of the Congress of Industrial Organizations' political action committee, the wing the CIO created last summer to by-pass the Smith-Connally law prohibiting labor unions from contributing to political funds, will meet today and tomorrow in Raymond S. McKeough's office in the Bankers building, 105 Adams street.

Sidney Hillman, chairman, will come from New York to preside. The conference will be devoted to plans for CIO participation in the Presidential election campaign, and efforts of the union to organize some small business and farm groups with the CIO program.

McKeough resigned as regional administrator of the office of price administration in December to accept an appointment as director of the Illinois, Indiana, and Wisconsin region of Hillman's committee. He said yesterday he did not know how many regions are in the committee.

V. F. W. Selects Chicago as Center of Fund Drive

Kansas City, Mo., Jan. 23 (AP).—The Veterans of Foreign Wars today chose Chicago as headquarters of a campaign to raise $1,500,000 for a 1944 welfare fund. Offices will be opened immediately in Chicago. Part of the funds will be used to increase the housing facilities of the VFW national home at Eaton Rapids, Mich., to provide shelter for as many more widows and orphans as possible.

RAYBURN CHOICE IN POLL FOR VICE PRESIDENCY

Washington, D. C., Jan. 23 (AP).—Speaker Sam Rayburn rules a slight choice over Henry Wallace among members of the Democratic national committee willing to express a preference for the Vice Presidential nomination.

But with 18 and 14 "votes" respectively in a poll taken by the Associated Press, each is far short of a majority. Twenty-four members who voted "no preference" or reported they had not made up their minds, plus eight who declined to vote at all or put in blank ballots, hold a heavy balance of power in the committee.

Behind the Texas congressman and the incumbent Vice President in the tabulation come James A. Farley, former national chairman, with seven supporters, and James F. Byrnes, economic stabilization director, with five.

Monday Store Hours, 9:45 to 5:45

Marshall Field & Company

Gertrude Niesen
(courtesy of the Chicago Theater)

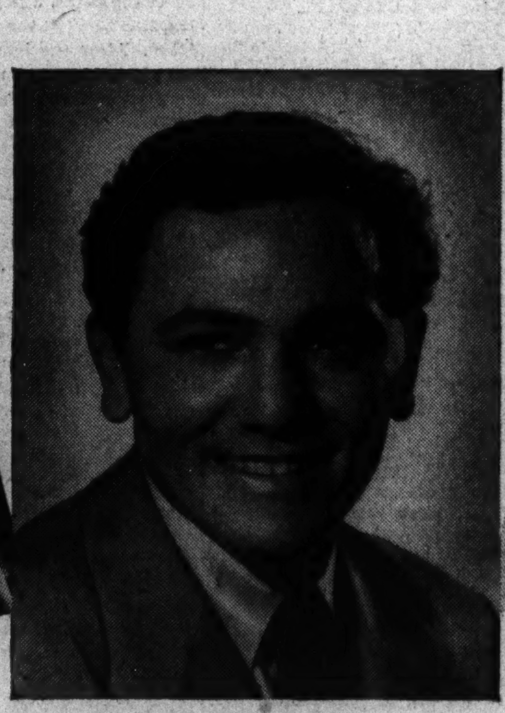

John Garfield

Jinx Falkenburg

SEE STARS IN OUR WALNUT ROOM

Buy that EXTRA $100 BOND and get a free ticket to the

BIG WAR BOND CELEBRI-TEA

Wednesday, January 26, 3:15, Walnut Room, Seventh Floor

(in co-operation with the Women's Division, War Finance Committee, United States Treasury)

★ Meet glamorous Jinx Falkenburg
★ Shoot the breeze with John Garfield
★ Hear Gertrude Niesen, blonde bond-thrush
★ Listen to Griff Williams and his orchestra
★ Laugh with Henny Youngman, radio comedian

Griff Williams
(courtesy of the Chicago Theater)

Henny Youngman
(courtesy of the Chicago Theater)

WANTED! $721,818,400 within the next three weeks from you and you and you! Not for keeps, 'cause the War Bond you buy is a raincheck for your money with the best interest in the world and for the best cause in the world—speeding victory. You *will* help by buying that extra $100 War Bond, so buy it here and we'll throw in the Celebri-tea just for fun!

BUY YOUR $100 BOND AND GET YOUR FREE TICKET TO THE CELEBRI-TEA

★ *Victory Center, First Floor* ★ *Army Show, Fourth Floor*
★ *Bond Booth, First Floor* ★ *Bond Booth, Third Floor*

TEA FOR FREE, WEDNESDAY, JANUARY 26, 3:15, IN OUR WALNUT ROOM, SEVENTH FLOOR

Chicago Daily Tribune
THE WORLD'S GREATEST NEWSPAPER
FOUNDED JUNE 10, 1847
12 ★ MONDAY, JAN. 24, 1944.
ENTERED AS SECOND CLASS MATTER MAY 14, 1903, AT THE POSTOFFICE AT CHICAGO, ILL., UNDER ACT OF MARCH 3, 1879.

All unsolicited articles, manuscripts, letters, and pictures sent to The Tribune are sent at the owner's risk, and The Tribune company expressly repudiates any liability or responsibility for their safe custody or return.

The entire and absolute freedom of the press is essential to the preservation of government on the basis of a free Constitution. —Daniel Webster.

ACCUSER AND ACCUSED.

A writer in the soviet publication, War and the Working Class, had the hardihood the other day to accuse the Poles of having favored Hitler before the war.

If he had any evidence to support this thesis, it wasn't mentioned in the excerpts sent from Moscow, but at any rate the historical record of events at the outbreak of the war is clear. In 1939 Russia did favor Hitler against the allies and thus enabled Hitler to start the war by invading Poland. It is simply a fact that in the hour of crisis Hitler regarded Russia as his friend and Poland as his enemy and that these sentiments were reciprocated.

On Oct. 31, 1939, Molotov spoke to an extraordinary session of the supreme soviet of the U. S. S. R. The Red army in alliance with Germany was in Poland, with which country Russia had a nonaggression treaty. Molotov, as foreign minister, was explaining the about-face which had stunned people everywhere. He said that the ruling circles of Britain and France had lately attempted to depict themselves as champions of democratic rights against Hitlerism. They had declared something in the nature of an ideological war on Germany reminiscent of the religious wars of olden times. Such wars, he said, led to the direct results for the masses, to economic ruin, and the cultural deterioration of nations. Into such a war the ruling classes of Britain and France wanted to drag Russia.

"There is absolutely no justification for a war of this kind," said Mr. Molotov. "One may accept or reject the ideology of Hitlerism as well as any other ideological system; that is a matter of political views. But everybody would understand that an ideology cannot be destroyed by force; that it cannot be eliminated by war. It is, therefore, not only senseless but criminal to wage such a war as the war 'for the destruction of Hitlerism,' camouflaged as a fight for 'democracy.'"

Statesmen of many countries will turn sharp corners at times as expediency dictates, but no country ever made the double and even triple repudiation of all basic principles as was made by the Russian rulers when they deserted their treaty obligations, contracted an alliance with their deadly enemy, Hitler, and then two years later made another agreement, this time with Poland, the land the alliance with Hitler had destroyed. In the latter state paper signed by Stalin it is declared that: "German imperialism is the worst enemy of mankind—no compromise with it is possible. Both states, jointly with Great Britain and other allies, and with the support of the United States of America, will wage war until complete victory and final destruction of the German invaders."

More was to come. Three years after that declaration was signed "the ruling classes of Britain," once said to be fighting a criminal war against Hitlerism, persuaded the Poles to submit a deadly quarrel with Russia to mediation and the Russians now coöperating with Great Britain refused to seek a peace of understanding with their Polish ally and, finally, the Russians who were Hitler's friends, accuse Poland which was Hitler's first enemy, of having favored him.

The problem of frontiers, populations, and minorities involved in the Polish question might whiten the hair of an honest statesman over night, but what concerns all of us here are the attitudes of Russia over the period of the war years as expressed in its official acts and utterances. We are supposed to refrain from too critical a view of an ally fighting so magnificently. That, for the purposes of the war, can be done. Does it carry with it the imperative demand that for the construction of the peace no account shall be taken of moral characteristics demonstrated in international relations for nearly a generation and high lighted in the events of the present war?

If such a censorship is to be clamped on the record, all assumptions regarding the peace will be false. America is being hypnotized into a blind credulity, into a state of tragic innocence, and into perilous illusions.

STALWARTS.

A word of commendation is due Sheriff M. L. Hogg and Prosecuting Atty. C. T. Bloodworth Sr. of Butler county, Missouri, for their stalwart defense of the constitutional rights of Negro citizens. On several occasions recently attempts have been made by mob action to prevent Negroes from living and working in certain townships in the county. Neither the prosecutor nor the sheriff has condoned these acts of lawlessness, tho it might have been expedient politically to have done so. Instead, there have been arrests, and 71 men have been indicted.

The sheriff, when asked to assist in expelling one of the Negro families, said: "I have no authority to order any one to leave a community if he is not violating the law. I'm going to enforce the law."

The prosecutor said: "The grand jury meets again shortly and if any more mobs form the members will be indicted on charges that may send them to the penitentiary."

We do not know whether the fact that Missouri has a Republican governor has encouraged these office holders in their stand, but it surely hasn't weakened them.

VETERANS' BENEFITS.

There is hardly a member of congress who has not introduced or prepared for introduction a bill conferring some manner of benefits or gratuities on the veterans of the present war.

The rush of the congressmen to cut themselves a piece of publicity is merely a recognition that such legislation will be popular in the country. Every one is eager that the veterans of this war be dealt with generously, and that some of the mistakes that followed the last war, which eventually resulted in much costly and unwise legislation, be avoided.

There is a serious danger, however, that the multiplicity of bills will stand in the way of the enactment of a sound program, particularly because bills for soldiers' aid are already pending before half the committees of congress. Because of this, Rep. Rankin of Mississippi has, at the request of the American Legion, introduced a resolution requiring that all bills dealing with veterans' benefits be referred to the committee on World war veterans' legislation. This is a sound requirement.

It is almost invariably true that congressional committees tend to be partisans of the interests affected by the legislation that they handle. The labor committees are pro-labor, the agriculture committees are pro-farmer, and the veterans' committees are pro-veteran. Thus it is probable that the measures brought out by the committee on veterans' legislation, if it is given a monopoly of the subject, may cost the country more, immediately, than measures steered thru some other committees.

However, the country is in favor of generous legislation, and additional cost now will be worth paying if, as the result of consolidating all the hearings before one committee, an orderly program results. Disorderly and haphazard consideration would probably cost more in the end, and still not deal as fairly with the veterans as they deserve to be dealt with.

OPERA WITHOUT DEFICITS.

A committee of which Mr. George A. Sloan is chairman and Miss Lucrezia Bori is vice chairman is trying to raise $300,000 to meet the deficit of the Metropolitan Opera company of New York. The radio audience has been asked to kick in and a more direct appeal has been made by letter to likely prospects in many parts of the country.

This solicitation might be regarded as another evidence of the shamelessness that seems to characterize New York in such matters. There are more people and more rich people there than in any other city in the country, but scarcely a week goes in which New Yorkers are not passing the hat around the country to raise money for institutions which are essentially local to New York.

In this instance, however, mitigating circumstances can be found. For one thing, some of the Metropolitan productions are broadcast to the nation. For another, the only important grand opera performances that Chicago is going to see and hear this year will be those of the Metropolitan company when it comes here on tour. Indignation can be tempered accordingly.

But beyond that, we are getting pretty tired of the constant appeals to make up the deficits of opera companies. Opera ought to be self-supporting and it could be if the men who produce it weren't slaves to tradition. Once upon a time, it is said, a great tenor found it expedient to clear his throat before one of his big arias and accordingly sauntered to the back of the stage so that he could spit without attracting too much attention to himself. From that day to this, every tenor singing that role has been required to turn his back to the audience in that scene and march to the rear for no better purpose than not to spit.

Perhaps that is only a story, but it illustrates what is chiefly wrong with opera. The impresarios, the coaches, and the stage managers had adopted the production line technique long before Henry Ford employed it. Every singer is drilled in the routine of the thing until they have become interchangeable parts ready for assembly. That is why the productions tend to be wooden. That is also why the problem of cutting the dull passages, dull dramatically and dull musically, from the scores is rendered needlessly difficult. Your opera singer and your acrobat are physically very dissimilar, as the more observant may have noted, but as artists they live in much the same world. Alter their accustomed routine and they go flat.

What opera needs is direction, or rather courageous and intelligent direction that will insist that opera hold the interest of the audience all the time, if not thru the eye, then thru the ear, and preferably thru both.

There is scarcely an opera libretto or score that can't be improved with a blue pencil, freely used, and some rewriting. If by this or some other means the stories were made tolerably coherent and interesting, and if the behavior of the singer on the stage were reasonably persuasive as acting, it ought to be possible to get thru a season without any very serious deficits. As matters stand, a lot of good people who like music and like the theater won't take tickets to the opera as a gift. It is the absence of such conscientious objectors that goes far to make the deficits.

We expect to be told we don't know what we're talking about and that we have no soul. O. K., boys, have it your way; but don't forget that the most successful opera production in the world today is "Carmen Jones." It is making a barrel of money. All they did was to take the very good story of "Carmen" and its very good music and make a show out of these materials. If they can do that with "Carmen," which already was just about tops, what couldn't they do with something like "La Traviata," which really needs to have its face lifted?

If people feel little concern, but sit back and trust Washington to do it all, it isn't surprising. They got used to it before the war.—Grand Rapids Press.

While not singing their new anthem, the Russians can shout, "Merrily we roll along."—Indianapolis News.

Having made several of the greedy minorities strong, the White House now asks congress to help hold them in check.—Indianapolis News.

Test Your Horse Sense

By Dr. George W. Crane

Select the answers which you consider best. The last problem counts five points. Then look for the correct answers on page 21.

1. A pinafore should make one think of which of the following?
   Boy Girl Man Woman.
2. Which one of these gods was supposed to rule the sea?
   Apollo Mercury Neptune Jupiter.
3. The number of legs on the common house fly is **Four Six Eight Ten.**
4. A water moccasin should make one think of which one of these?
   Flower Indian boot Bird Snake.
5. The boll weevil is primarily associated with which of these crops?
   Cotton Corn Melons Potatoes.
6. In the left hand column below are listed five types of knife. Try to link them with the person who would normally employ each. You are entitled to one point for each correct judgment.

[a] Bowie knife	[v] Housewife
[b] Jackknife	[w] Business man
[c] Penknife	[x] Carpenter
[d] Drawknife	[y] Boy Scout
[e] Paring knife	[z] Hunter

Score yourself as follows: 0-2, poor; 3-6, average; 7-8, superior; 9-10, very superior. [Note—The last question counts five points.]

[Reg. U. S. Pat. Ofc.: Copyright: By The Chicago Tribune.]

A LINE O' TYPE OR TWO

Hew to the Line, let the quips fall where they may. Reg. U. S. Pat. Office

ST. PETERSBURG ECHOES.

The sovietskis are not likely to be nostalgic over architectural monuments of the czarist regime, and so you would never know, in their geographical recitals of last week's advances on the Leningrad front, that they had recaptured their own Versailles. Yet the place names, Tsarskoye Selo and Peterhof, mean exactly that. These towns, close to the ancient capital, contain the summer palaces of Russian czars, which offer abundant evidence that the imperial courts knew a good thing in the art line when they saw it. They have been famous tourist objectives, and the cameras of this country's most eminent tripper, Burton Holmes, have worked overtime on them.

* * *

The name of Tsarskoye Selo, which means the Czar's Village, has been changed, of course. In this column's reference books it is Dyetskoye Sele, which should not be confused with the nearby Krasnoye Selo. Its tradition runs back to Peter the Great, who gave it to his wife; later two czarinas who felt the suburban urge built palaces there. After the long winters in town, the imperial court would move out to its parks and gardens at Selo for a couple of months of open-air life.

* * *

Russia's first railroad was a 15-mile stretch of track, built in 1836-'37, connecting St. Petersburg with Tsarskoye Selo. Furthermore, the first town in all Europe to be lighted with electricity was this same Czar's Village [1887].

* * *

Peterhof, a town on the coast, grew up around a palace built in 1720 by Peter the Great. Its buildings and gardens illustrate two centuries of Russian taste in architecture which, altho questionable in ornamental excesses, provided more for the curious eye to feast upon than the slab-sided designs of international modernism.

* * *

Many a time, with characters in Russian novels, the editor of this column has week-ended at Tsarkoye Selo and Peterhof, and had a high old time among the grand dukes and duchesses. If the soviet government is not celebrating the recapture of these romantic sites, we will give an imitation of a White Russian huzza.

IN BURNS' AYR.

(*Robert Burns, born Jan. 25, 1759.*)

The streets of Ayr are clean and fair,
Her maids are comely;
And Bonnie Doon, with rippling tune,
Is never drumlie.
This land of song, with daylight long—
Who could not love it?
For faith is here, and hope is here,
And God's above it.

Our fancy turns to thoughts of Burns.
One's feet must tarry
And fondly rove where he found love—
And Highland Mary.
The Auld Brig seems a thing of dreams;
Old Tam o' Shanter,
Dead drunk and gay, still goes his way
With foolish banter.

How long ago despair laid low
The Ayrshire singer!
And yet his song is sweet and strong,
His memories linger.
Dear Burns is dead, his day has fled,
But Scottish story
Will treasure him—time cannot dim
His matchless glory.

Thomas Curtis Clark.

When the Boy Comes Home.

When boys go away, they grow up fast. This is evident in their letters, if any. It is especially evident to Father. As the day of the boy's next visit approaches, Father thinks about how good it will be to see him, to talk with him, man to man, to appreciate his newly acquired maturity. The trouble is, when the boy does get home, the long, heart-to-heart talk resolves itself into something like this:

SON—Where are the car keys?
DAD—Here.
SON—Thanks. Be seein' yuh. Casual.

The Greatest Letter?

There is a letter which I am unable to read dry-eyed. I call it THE letter. I rank it fifth among all pieces in the English language. Ahead of it? The Sermon on the Mount, the Gospel according to John VIII., 3-11, the Soliloquy, the ten-sentence address delivered in the county seat of Adams county, Pa., on Nov. 19, 1863.

What is THE letter?

The one written to Lord Chesterfield by Dr. Samuel Johnson on Feb. 7, 1775.

Henry Thrale.

POSTSCRIPT TO BILL.

Wherever you are this winter night,
Beneath white stars or silver rain,
God will keep you in His sight
Because I asked Him to again.

Wherever you are these new, cold days
Beneath the sun or clouds of snow,
God's own sharp eyes will ever gaze
Upon the every step you go.

Wherever you are, my dearest dear,
In crimsoned war-ground's hellish clime,
Remember He is somewhere near—
I send Him to you all the time.

Peg o' My Heart.

A Jigger of Post-War Planning.

Stooping to enter my car the other morning I bumped my head, pushed my hat down over my eyes, knocked off my glasses, dropped my briefcase and book in the slush, and so upset my ego, equanimity, and equilibrium that I didn't recover them until late afternoon—and I'm not a tall guy, either. What we need is a post-war automobile with roll-back top and push-back wheel so that we can take our seats with comfort. Then, I suppose, I'll get my neck caught in the contraption! Hig.

There are things to which we all aspire,
As, for instance, my suppressed desire
To find a thumb-rider, dame or sire,
Who once volunteered to change a tire.

Margaret Russell Dillon.

The Second Front's slogan should be: "Set 'em up in the other alley."

CHARLES COLLINS.

How to Keep Well

By Dr. Irving S. Cutter

To the limit of space, questions pertaining to the prevention of disease will be answered. Personal replies will be made under proper limitations, when return stamped envelope is inclosed. Dr. Cutter will not make diagnoses or prescribe for individual diseases.

[Copyright: 1944: By The Chicago Tribune.]

FAT AND PROTEIN INDIGESTION IN PSORIASIS.

While we have not conquered psoriasis, nevertheless, we have learned much about treatment. The appearance of the whitish scales and their continued peeling constitutes an annoying and unsightly condition. This is particularly true when the malady attacks exposed areas of the body, for example, the scalp. At times, along the margin of the hair, the lesions will become prominent.

The disorder presents many peculiar characteristics. Most victims will observe that it becomes worse during cold weather and may disappear completely when one is out of doors, exposed to natural sunlight.

What is the disease and how does it arise? Apparently there is no detectable influence on general health. The patient is perfectly well and there is no trouble with vital organs or the circulation. Recent studies, however, have shown that it frequently accompanies arthritis and is associated with the digestion of fat.

There is evidently some failure on the part of the alimentary tract to handle proteins and fats successfully. As a rule, the blood will show a higher percentage of cholesterol [from fats] than normal. With inefficient handling of oily material as a clew, the suggestion was offered that the intestinal canal might be spared the job of dissolving this food element. This proved helpful and many an individual has been able to banish the blemishes with the omission of egg yolk, bacon, butter, and the usual greasy substances included in the average meal. The more strict the adherence to this program, the more quickly will symptoms yield.

In this connection, it has been pointed out that the pituitary gland may be responsible indirectly, inasmuch as a low output from this structure will decrease the body's ability to manage proteins. That there is some relationship between proteins and fats gives us a hint that the pancreas too may be at fault, as the secretions from this gland have much to do with controling fermentation within the bowel.

Modern treatment, then, may well include marked reduction in the use of common salt, the elimination of fat, and lowering the protein intake to the basic level. Many have claimed that avoiding meats for a few weeks will exert almost as favorable an effect as the restriction of fats. In addition, the diet should contain a large quantity of vitamin C.

If the ailment still proves stubborn, anterior pituitary extract may be employed. Local applications will be of value in combating the eruptions and any mild, antiseptic ointment will soften the scales and permit their ready removal.

We must not overlook the fact that the difficulty is more likely to manifest itself whenever the sufferer has lost sleep or exhibits definite signs of fatigue. Worry is also a factor. But all this can point to an upset digestion, with a marked disturbance of the chemical processes involving the solution and the absorption of edibles. Heredity must not be overlooked. The lesions have been observed in grandfather, father, and son.

ST. VITUS' DANCE.

Mrs. C. W. writes: My daughter, age 13, has St. Vitus' dance. What are the modern methods of attacking this malady?

REPLY.

Rest in bed with sedatives to enforce quiet. This is important as occasionally the heart will be disturbed. Newer methods include the use of typhoid vaccine and artificial fever. Nutrition should be high.

PROTRUDING EARS.

Mrs. G. K. writes: My one year old baby's ears stick straight out far from her head. Can anything be done to correct this?

REPLY.

Time may bring correction. If not, a simple surgical procedure may be employed. A nightcap made of cotton flannel which covers the ears has been helpful in some cases.

ALBUMIN.

M. L. B. writes: What does albumin in the urine of a young man indicate?

REPLY.

Some trouble with the kidneys altho the entire urinary tract should be checked. The source may be an infection in a remote part of the body, for example, the tonsils.

CATCHING.

C. L. D. writes: Is a fungus infection of the skin contagious?

REPLY.

Quite. A good example is athlete's foot, or ringworm.

Test Your Facts Answers

Here are the correct answers to today's "Test Your Facts" questions:

1. [b] Tiberius.
2. [a] Smell.
3. [a] A Frenchman [Hilaire de Chardonnet].
4. [b] Seven.

CATCHING UP!

Front Views & Profiles

By MARCIA WINN

News Item.

Excerpt from the News of Jan. 2: ". . . and the club was padlocked, disappointing several hundred New Year revealers who had reserved tables."

Some of those evening gowns are cut pretty low.

Clocked Creation.

Word has come of a writer who took an aptitude test at a technical school to see whether she had the qualifications for a writer, whatever they are. The examiner gave her one question to answer. She had 10 minutes in which to write her reply. The question was:

"What would happen if suddenly people were able to live without food?"

She wrote, the examiner read, and then told her she could never be a writer. She should be a lawyer. She had written only 289 words, he told her, and a woman writer should have written 350 words, a man 300. However, he said consolingly, her vocabulary and analytical reasoning were good.

Cheer.

It is true. A soldier stationed at an army camp in California received a bright red tie as a Christmas gift from a dear and ancient aunt. She wrote that it would cheer him to wear it in the evenings after wearing that dreary khaki stuff all day.

Fan Mail.

Hollywood is in for a lot of letters of approval from the enlisted men at Camp Ellis, Ill., as the result of the suggestion contained in the coming attraction film trailer being shown this week at the post theaters. Heralding "Song of Russia," the trailer is riddled with glowing adjectives describing the great romance of Robert Taylor and Susan Peters. The G. I. audiences heartily approve of the trailer's punch line: "See it . . . with some one you love!"

Solomon's Dilemma.

There were 225 entries in the doll show held at the Stockton school to boost the sale of war stamps. It was a most successful undertaking. There were doll brides, mammies, quaint old French dolls with kid bodies and china heads, a doll made of sea shells, skating dolls, dancing dolls, and, most popular of all, baby dolls dressed in pink. Stamp sales soared to new peaks, and at the end of a long, long day 224 entries had been safely returned to their owners by Mandel Haluska, teacher, who sponsored the show. He still held in his arms entry 225, a pink baby doll, while before him stood two weeping little mothers, each insisting the doll was hers. Mr. Haluska prayed for guidance, for greater wisdom, and for Solomon's judgment. The doll went to the mother who found the tiny three cornered tear in an intimate little undergarment.

Hate to mention this, but the other child probably will end up in the court of domestic relations some day, causing a judge's hair to curl.

Ye Jolly Repetition.

I'm fond of the navy,
I'm a proud Seabee,
I'm happy civilians
Are interested in me.

I love all my friends
But for the luvva Mike,
Is it regulation, OR WHAT,
To ask: "Say, what's it like?"

JIM BOWERS, C. B., U. S. N.

Word Drill.

If the plural of mouse is mice, reasons John J. Kincaid, then the plural of house could be hice, and if the plural of spouse were spice, that would justify the adage: Varied is the spice of life.

The News Interpreted.

"These divorce centers are no proper parts of America."—A news commentator.

Van Voorhies Reynolds suggests these be called the Untied States of America.

Ars Brevis.

The couplet is a useful thing;
It makes the bardlet succinctly sing.

—George Cormack.

VOICE OF THE PEOPLE

Writers should confine themselves to 200 or 300 words. Give full names and addresses. No manuscripts can be returned. Address Voice of the People, THE TRIBUNE.

JUDGE SABATH'S QUANDARY.

Chicago, Jan. 19.—This morning's paper tells us that Judge Sabath is in a quandary. A Chicago soldier, now fighting in Italy, is seeking a divorce on the grounds of infidelity. The wife has indirectly admitted her guilt by the fact that her child's real father, instead of her husband, is named in the baby's birth certificate; thus making her infidelity a matter of public record. Witnesses were ready to testify that the wife had admitted to them that a man other than her husband is the father of her child. Under the law, the soldier is unquestionably entitled to a divorce.

Regardless of the law, regardless of the facts of the case, which, after all, are the only elements that Judge Sabath really need concern himself about, in accordance with his oath of office, his honor hesitates to administer justice under the law, according to the newspaper account, because the Superior court has a rule that requires a plaintiff in a divorce suit to appear in court in person. And Superior court rules and customs, evidently, are more important to a case than is the law, or the evidence or testimony.

The Circuit court, last week, decided that a service man could file a deposition in a divorce suit. But the Superior court, for some reason best known to its members, ruled against such a proposal. As a result, the plaintiff in Judge Sabath's current headache may have to continue to pay an allotment of $50 a month to his wife until such time as he can test the constitutionality of this rule before a higher court, or until such time as he can secure a leave of absence and cross the ocean, in order to satisfy the dignity of the Superior court of Cook county.

No wonder our courts are constantly running two years behind in their calendars. They seem to like to do things the hard way.

FRANK J. HART.

PLENTY OF PAPER—IN WASHINGTON.

Chicago, Jan. 20.—I missed my Tribune this morning. Even tho I arrive at my office before 8, the stand was out of them. Paper shortage, no doubt. But, 10 minutes later, on opening my mail, I find an order from a government agency [our work is 100 per cent war supply] with notation in an upper corner bracket showing the destination of various copies, to wit:

Copies to vender	4
Accounting department	3
S. O. S.	27
Purchasing department	4
Storekeeper	2
Production	1
Allowance	1
Total copies	42
Amount of order	$2.76

And this didn't take into consideration the ream of paper used on bills of lading, directions for inspection, etc.

The paper was almost worth as much as the order. The labor in typing, filing, checking, inspection, ad infinitum, is probably closer to $276.

Well, I'll live thru things like this too, but, brother, I sure have to watch my blood pressure. C. W. S.

"THEY'RE COMING BACK."

Cicero, Ill., Jan. 19.—Today I sat waiting my turn for an interview on a job in the civil service. The person ahead of me was a nice looking colored boy, very young, very sad, and still in Uncle Sam's uniform—he walked with the use of a cane and the placement woman did her best to place him and after making several phone calls told him to come in again tomorrow.

Then more to herself than to me she said, "They're coming back and we've nothing for them." There it is, so simple, so plain.

I listened to the fourth loan drive program, and we will back the attack. But after the attack, what? After we've given them the guns, the tanks, the planes, and the ships, why will there be nothing for those whose youth has been blighted by wounds? There must be a provision for their training, so they can make the most of what they have left. We give them fine entertainment in our U. S. O. while they are able bodied, but for the love of heaven let's do something for our own Chicago boys who come back wounded. M. K. P.

WANTS SOME PIN UP BOYS.

Chicago, Jan. 19.—I have been noticing for the last several months, and not with little envy, the pictures of the glamorous "pin up" gals that have been printed on the back page of the TRIBUNE. It is extremely disheartening to us plain creatures, who face the situation of either being "too young or too old," to see what is being dangled in the eyes of our amorous [we hope] attachments.

Why doesn't THE TRIBUNE print pictures of some of our handsome he-men, for the benefit of us envious gals. We can still drool, can't we? DREAMER.

THEY CAMPAIGNED TOGETHER.

Chicago, Jan. 18.—I was so delighted with Seymour Korman's article in today's TRIBUNE about Lt. Gen. Omar N. Bradley that I had to sit right down and write a letter of appreciation. Now there is a real human interest story! I hope no one passed it up.

A. V. MARK.

"FIGHTING TO THE LAST DITCH"

Champaign, Ill., Jan. 19.—If millions of copies of the cartoon "Fighting to the Last Ditch" in your issue of Jan. 15 could be scattered over Germany, it might prove very effective in shattering the morale of that nation.

P. J. C. PETERSON.

FRIEND OF THE PEOPLE

Letters to this department must be signed with names and addresses of writers.

INDIVIDUAL ACCOUNT.

Chicago, Jan. 20.—[Legal Friend of the People].—My husband and I do not have a joint bank account. He deposits money in his name alone. 1. Shouldn't the account be in both our names? 2. If anything were to happen to him under the present arrangement, wouldn't I be handicapped in getting the money? T. A.

1. There is no law requiring you to put it into joint tenancy. There are advantages both ways.

2. It is true that probate proceedings might be necessary.

TRIBUNE LAW DEPARTMENT.

WOTTA LIFE! WOTTA LIFE!

Reprinted from Tribune's collection of Gaar Williams cartoons

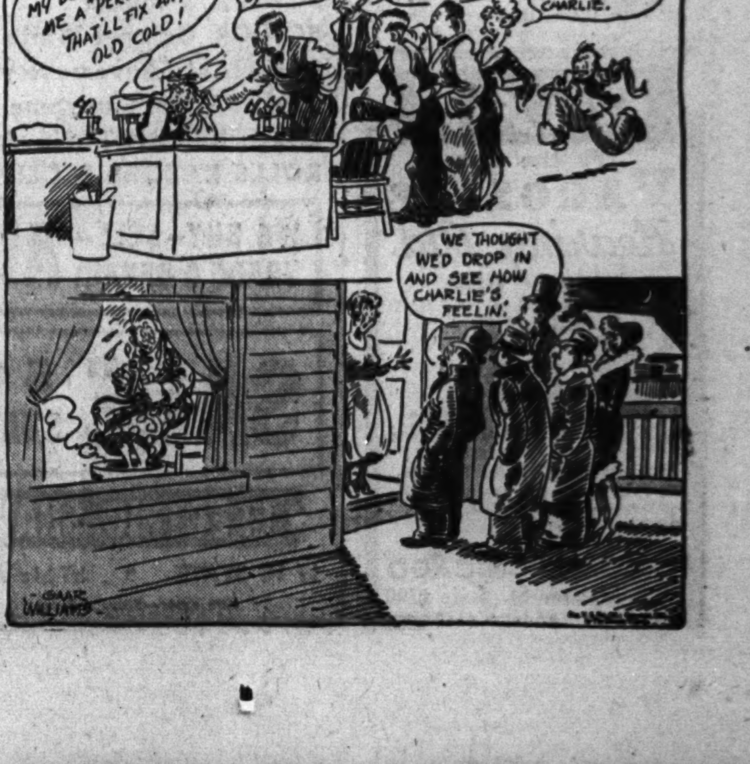

Monday Store Hours, 9:45 to 5:45

Marshall Field & Company

***Housewives, too, can help put over the* FOURTH WAR LOAN**

Why not buy war stamps with odd dimes and quarters from grocery change and bus fares? Tuck the book somewhere that's handy in the kitchen so you won't forget to buy your share of freedom.

Lean Line

FLATTERS YOU EVERY INCH OF THE WAY

in a half-size dress from the Budget Shop

The crux of your wardrobe—this kind of dress, because you can do so much with it by way of changing accessories. Because it does so much for you with streamlined flattery . . . such as the intriguing passementerie of this dress. Black, aqua, purple, fuchsia . . . in a drapeable rayon crepe. 16½-24½. *Budget Shop—Sixth Floor. Also Evanston, Oak Park*

$14.95

$4

Pump Trick

STRETCH A PAIR TO A WARDROBE WITH BOWS

$13.75 $14.75

bows, $2.50 to $6

$14.75

$13.75

Bows . . . feminine gender! To snare a glance from a beau . . . masculine gender! To stretch a coupon 18 into practically a shoe wardrobe. It's the simple trick of taking one of the Salon's beautifully simple pumps—changing bows as often as you change your dress. Have the opera pump in black patent or suede, the sling back pump in black calf or patent. Both in our *Shoe Salon—Fifth Floor*

$2.50

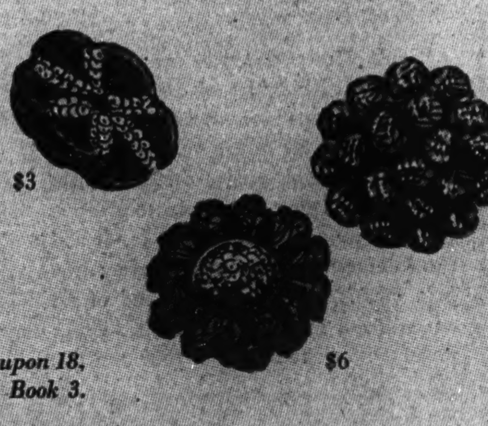

$3 $6 $6

Two coupons are now valid: Coupon 18, Book 1; Airplane Coupon 1, Book 3.

Brow-Baring Cloche

SUAVE CHILD OF THAT GLAMOROUS YEAR, 1926

To wear with your newly shingled hair, to park serenely above your smooth brow, to give you the small, sleek head that's spanking new now. It's a preview of spring '44—suave offspring of the cloche of 1926. These three versions are impeccably done in softest fur felt in black, brown, navy. See them in *Debutante Room—Fifth Floor*
Also Evanston, Oak Park

$8.95 $10.95

$8.95

$10.95

$10.95

BUY BONDS • BUY BONDS • BUY BONDS • BUY BONDS • BUY BONDS • BUY BONDS

Young Suits

WISE TO THE WAYS OF WOMEN IN SIZES 16½-22½

Soft, soft wools dressmakered to round the corners of the new T-straight silhouette and make it womanly wonderful. Gentle tucks nip the waists and send softness upward. Shoulders send softness down . . . consequently these suits have the most beautiful bust line imaginable. They're two from a collection worth all your shopping time today. In wonderful fresh moss green or black. *Suit Shop—Sixth Floor*

$45

BUY BONDS • BUY BONDS • BUY BONDS • BUY BONDS • BUY BONDS

Oh-and-Ah Dresses

. . . BRIGHT COLOR AGAINST DARK GROUNDS

The ensign's eye is on you 'cause you're flirting with spring in a new dark dress smacked with color. It's from a collection of color spiked navy and black that includes (left) the side-draped, appliqued black rayon sheer. 10-18. (right) the rayon crepe lumber jacket dress with bright wool buttonholes, fresh with a white vestee of wool and cotton jersey. Black with red or green, navy with red. 10-16.
Misses' Dress Shop—Sixth Floor
Also Evanston, Oak Park and Lake Forest

$25

POLICE GUARD DRAKE VICTIM'S TWO DAUGHTERS

Fear Williams Killer Will Strike Again.

[Continued from first page.]

nue, an employe of Mrs. Williams' nephew, William M. Redfield, 120 South La Salle street. For several years she had handled certain of the slain woman's financial affairs and for many years was secretary to Mrs. Williams' uncle, the late Joseph Rosenfeld, distillery official.

Miss Loeffler was unable to throw any light on the murder, but expressed willingness to assist the police in any way possible. She said she never had been an intimate friend of Mrs. Williams, but had received gifts of handbags and lingerie from her each year as thanks for the help she had given in the financial matters.

Search of the Drake register and tracing of its Wednesday guests began several days ago as part of the thoro police routine that accompanies each investigation.

It proceeded behind the scenes while surface clews were being run down. Each guest who had registered on the day before the murder was traced and investigated. Most of the hundreds of guests were quickly eliminated, Pope asserted. Those who remain and who have not yet been found are considered important because of certain facts that have come to light, he added.

Witnesses' Stories Reviewed.

Among the statements reviewed yesterday were those of Mrs. Goodbody and Stanley Cook, 7228 Coles avenue, Chicago representative of the D. K. Manufacturing company, and Clyde Brewster of Lancaster, Pa., vice president of the concern, who was registered at the Drake and was starting to dinner with Cook at the time of the shooting.

"I had left Brewster's room, No. 843, and had walked down to the elevators," Cook said last night. "I was standing there waiting for Brewster when the shots began. There was a shot and a pause; another shot and a pause, then two shots—one right after the other.

"At the first shot, I began stepping out so I could see the long hall. I took about five steps and was still walking when the last shot was heard. That's how quickly the thing was done. I didn't know what door the women came thru. All of a sudden there they were in the hall; a woman with a black coat and something red in her gray hair—or maybe it was a red ornament on a small hat.

Eyewitness Tells His Story.

"Behind her came a younger woman, calling out: "Stop that crazy woman. She shot my mother! Stop her!" The older woman kept walking quickly and determinedly toward me, putting something into her bag. I think now it was the gun, because she wouldn't have had time to do this in the room.

"I didn't stop her. I frankly thought it was some kind of playing or carrying-on, or that maybe some one had been drinking. The older woman brushed passed me to the turn in the hall which she took and kept going. The younger woman — Mrs. Goodbody — was beside herself with fright and hysteria. When the first woman had disappeared she began calling to me: "Do something for my mother! She's been shot. Do something!"

"Doors began to open and people came into the hall. My idea was to get her into another room. She would not go back into room 836, where her mother was. I managed to get a chair from a room across the hall and she placed it in the doorway so she could watch the door of 836.

Tells Scene in Victim's Room.

"Brewster came out of his room and I told him what had happened. He went back in and notified the hotel. I went into 836 and saw a handsome, gray haired woman lying at the foot of a bed. She apparently had been dressing for dinner, because she had on only a slip. Her head, face, and shoulder were covered by blood. She was unconscious.

"I went back to where Mrs. Goodbody was sitting. She was asking some of the other guests to make some phone calls. One was to Saks Fifth Avenue store for her sister, Miss Born, and the other was to some one at the Churchill hotel. [This call reached her father as he was playing cards with Atty. Thomas Rosenberg. Both men reached room 836 in the Drake hotel several minutes in advance of the police.]

Door Locked After Crime.

"It seemed an age before anybody came up from the Drake. Probably it was only 10 minutes. They went into the room, then came out and locked the door behind them. Since Mrs. Goodbody was being cared for and the hotel people were in charge, Brewster and I left without seeing the police or any one else.

"It was only the next day, when some of the afternoon newspapers began to hint that Mrs. Goodbody might not be telling the truth about a second woman being present that Brewster and I decided it was our duty to come forward. We did so and testified at the inquest.

"There was one thing of which I am positive. The woman who came out of 836 putting something into her bag was no thief. She was a murderess. She went there with one purpose: to kill. When she fired the first shot she was within a step or two of the hall door, but, instead of running then, she penetrated farther into the room, shooting repeatedly at Mrs. Williams."

Story Is Corroborated.

By telephone from Lancaster last night Brewster corroborated Cook's story and told the part he had played on the tragic night.

"When Cook told me what had happened," Brewster said, "I ran back into my room and got the hotel operator. I said: 'Send some one up quickly; there's been a shooting on the eighth floor.' She replied: 'You're kidding.' I said: 'I am not kidding. I am deadly serious. Send some one up quickly.' Then I hung up and went back into the hall.

"Cook was with a hysterical young woman who was shouting 'Do something for my poor mother!' I walked a little way into 836 and saw the lady. She appeared to be unconscious.

Also Sees Two Women.

"When I first stepped into the hall, I saw the middle-aged woman, but only from the back. She was walking away from me. I also saw the younger woman at that time. I couldn't give a description of the older woman, nor did I see what kind of clothes she was wearing.

"I waited with Cook until the two hotel representatives had come up, had gone into 836, then had come out, and locked the door. Cook and I walked downtown."

Mrs. Goodbody told police that after the woman assassin, who had secreted herself behind the bathroom door, had fired the first shot—at Mrs. Goodbody—she then ran into the room itself and opened fire on Mrs. Williams. When the woman flashed past the bathroom on her way to the hall, Mrs. Goodbody ran into the room, saw her wounded mother on the floor, and pursued the gunwoman into the hall. Seeing Cook near the elevator, she called to him to stop the fugitive.

Turn Attention to Gun.

Official attention also turned toward the death gun yesterday. It was found nine hours after the shooting, on the third floor landing of a service stairway at the Drake.

The weapon is unusual in several respects, it was pointed out by John L. Sullivan, chief of detectives. It is an old type Iver Johnson, five shot, .38 caliber revolver, which breaks in the middle to eject the cartridges and to be reloaded. It takes .38 shorts — as distinguished from the longer shells used in most modern guns.

It is such a weapon as might have been lying unused in a dresser drawer for 20 or 30 years, Sullivan asserted. This theory was supported by the fact that two makes of shells were found in it—Remington and Western. All were loaded with black powder. Search of a large ammunition catalog disclosed that black powder .38 shorts no longer are on the market and haven't been for years. All now are loaded with smokeless powder.

Ground for Revenge Theory.

The inferences drawn from the revolver would support a theory that revenge motivated the woman assassin and that she knew little of firearms. Any one with knowledge of guns and ammunition would have been extremely skeptical of the ancient cartridges with which the death gun was loaded, Chief Sullivan said. Further, the gun itself hardly would have been considered dependable.

The person who killed Mrs. Williams probably had known for years of the gun's existence, Sullivan declared; when she determined to kill, she took it because it probably was the only firearm available to her.

That she missed three shots, fired at pointblank range, would support theory that she was unfamiliar with guns and their use.

Two Nation Romance

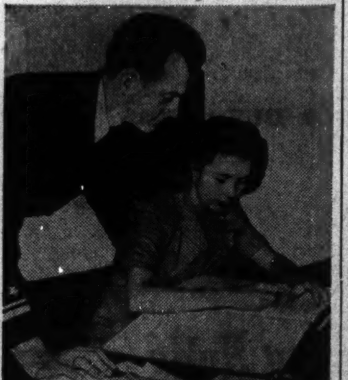
[Acme Photo.]

June Ross (right) traveled 22 days on an army transport from her Brisbane, Australia, home to marry Lt. Wilford Kramer, navy veteran of Pacific battles, at his home in Springfield, Ill.

OFFICIAL WEATHER REPORT

The United States weather bureau forecast for today and tomorrow, and yesterday's table of records follow:

INDIANA: Increasing cloudiness Monday, with occasional rain beginning Monday night and continuing thru most of Tuesday; warmer Monday and Monday night, becoming colder Tuesday; increasing winds Monday.

LOWER MICHIGAN: Increasing cloudiness and warmer Monday, becoming cloudy Monday night; Tuesday rain, changing to snow and colder; increasing winds Monday.

UPPER MICHIGAN: Increasing cloudiness and warmer Monday with light rain or snow Monday night; Tuesday snow and colder; winds increasing to 20 to 25 miles an hour Monday.

WISCONSIN: Increasing cloudiness and warmer Monday, becoming cloudy with light rain or snow in north and occasional light rain in southwest Monday night; Tuesday snow flurries and much colder; wind 25 to 30 miles an hour.

IOWA: Colder Monday with occasional light rain in south and west; occasional rain in southeast portion and light rain changing to snow flurries in west and north portions Monday night; Tuesday partly cloudy to cloudy; colder in west and north Monday night; much colder Tuesday; wind 25 to 30 miles an hour.

Place of observation. State of weather. Jan. 23, 7:30 p. m. Central war time.	Highest last 12 hours...	Lowest last 24 hours...	Precipitation last 24 hrs.
East central states—			
Carbondale, cloudy	48	28	...
CHICAGO, clear	44	22	...
Cincinnati, clear	48	33	Tr.
Cleveland, cloudy	35	29	.16
Columbus, clear	42	33	.14
Detroit, clear	39	28	Tr.
Escanaba, cloudy	32	26	Tr.
Grand Rapids, clear	40	20	...
Green Bay, clear	38	24	...
Indianapolis, cloudy	46	21	Tr.
Louisville, clear	49	30	Tr.
Madison, clear	42	19	...
Marquette, clear	31	22	Tr.
Memphis, cloudy	58	38	...
Milwaukee, clear	39	24	...
Nashville, cloudy	53	34	.02
Saulte Ste. Marie, clear	26	17	Tr.
Traverse City, cloudy	35	28	Tr.
West central states—			
Bismarck, cloudy	47	17	...
Des Moines, cloudy	44	19	...
Dubuque, cloudy	44	22	...
Duluth, clear	35	16	...
Kansas City, cloudy	49	26	...
Little Rock, cloudy	55	38	...
Minneapolis, clear	43	18	...
Oklahoma City, cloudy	56	35	...
Omaha, cloudy	44	14	...
Rapid City, cloudy	62	24	...
St. Louis, cloudy	47	29	...
Sioux City, cloudy	48	13	...
Wichita, cloudy	48	32	...
Williston, clear	55	16	...
Eastern states—			
Atlanta, cloudy	65	42	...
Boston, cloudy	38	34	.46
Buffalo, clear	35	32	.11
Eastport, cloudy	36	30	.03
New York, cloudy	44	36	.10
Philadelphia, clear	45	34	.10
Pittsburgh, clear	39	33	.09
Washington, clear	48	41	...
Gulf states—			
Abilene, cloudy	64	38	Tr.
Amarillo, cloudy	50	32	...
Brownsville, cloudy	74	60	...
El Paso, cloudy	66	45	Tr.
Fort Worth, cloudy	68	43	...
Galveston, cloudy	64	57	...
Jacksonville, clear	69	34	...
Miami, clear	73	58	...
New Orleans, clear	69	50	...
San Antonio, cloudy	68	54	...
Mountain States.			
Albuquerque, cloudy	54	32	Tr.
Boise, cloudy	42	27	.07
Cheyenne, cloudy	54	24	...
Denver, cloudy	60	29	...
Havre, cloudy	..	15	...
Helena, cloudy	48	20	...
Phoenix, cloudy	72	41	...
Pueblo, clear	61	26	...
Salt Lake City, cloudy	37	10	.22
Pacific states—			
Fresno, cloudy	57	43	.20
Los Angeles, cloudy	56	48	.05
San Francisco, cloudy	57	48	.17
Portland, cloudy	47	41	.50
San Diego, cloudy	62	53	...
Seattle, cloudy	52	42	.88
Spokane, cloudy	..	32	.07
Yuma, cloudy	82	44	...

3 CHILDREN DIE AS FIRE SWEEPS TRAILER HOME

Marion, Ia., Jan. 23 (AP).—The three young children of Mr. and Mrs. William Yanda died when fire swept the family's trailer home here early today. The victims were Robert Allen Yanda, 8 years old; Joyce Yanda, 11, and Marilyn May Yanda, 6.

Mrs. Thora Yanda, 31, the children's mother, was burned seriously and was taken to a Cedar Rapids, Ia., hospital.

Yanda, who is 33, blamed an exploding oil heater for the fire.

WATCHMAKER, 81, DIES.

Maroa, Ill., Jan. 23 [AP].—Franklin L. Hobbs, 81 years old, retired druggist, watchmaker, and jeweler who was in business here 55 years, died tonight.

★ ★ ★
Special This Week

Machine or Machineless
PERMANENT WAVE
$7.75
Including Shampoo and Set
Nationally Advertised at 10.00
This exceptionally fine permanent creates gorgeous waves with lovely soft ringlets. Easy to care for and guaranteed to please.
Best pre-war materials used with all our permanents.
No Appointment Necessary
Madame Love
French Hairdresser
31 East Madison
The ORIGINAL and ONLY Madame Love Shop
Ground Floor Dearborn 0304-01

FIRM WILL CLOSE; OPA RULES TOO GREAT A BURDEN

Mound City, Ill., Jan. 23 [Special]. —A business employing 125 persons which has been in operation since 1909 will shut its doors this week, victim of office of price administration ceilings which have ignored soaring costs of labor and materials.

This is the U. A. Swissheim Veneer company, manufacturer of fruit baskets, boxes, and veneer for pianos, radios, and furniture. U. A. Swissheim, president and owner of the company, said today he has notified his employes that no more cutting will be done after tomorrow and that the rest of the week will be devoted to clearing up work in progress preparatory to going out of business.

Operating at Loss.

"I have been operating at a loss for months," Swissheim said, "but I have kept going up to now hoping the OPA would do something about its price ceilings on our products, which are fixed at the level prevailing in November, 1941. Since that time the price of logs has gone up 40 per cent, labor has increased one-third in cost, and the prices of other supplies have risen from 15 to 20 per cent.

"It is simply impossible to continue operations under the present OPA schedule. The veneer industry has a committee which has been trying to get the OPA to do something for us. Officials in OPA have kept saying they were going to do something, but they have done nothing. Meanwhile, losses have piled up."

Veteran Employes.

Swissheim said he has been in the veneer manufacturing business since 1898 and came here in 1909 to establish the present company, of which he became sole owner in 1927.

"Four or five of the present employes have been with the company since 1909," he said, "and more than half of them have worked for me for more than 10 years."

MONOXIDE FUMES FATAL.

Miss Rosella Zimmerman, 42 years old, who came to Chicago from Dearborn, Mich., several weeks ago, apparently committed suicide yesterday by inhaling carbon monoxide fumes from the exhaust of her automobile in a garage at the rear of 2714 Warren boulevard. She lived at 3045 Washington boulevard.

70,000 Tons of Wheat from U.S. Reach Africa

LONDON, Jan. 23, (AP).—A Morocco broadcast today said 70,000 tons of wheat had reached Casablanca from the United States as the first shipment of a series to build up food reserves.

PERTUSSIN acts AT ONCE to relieve
NIGHT BRONCHIAL COUGHING
(DUE TO COLDS)

Prescribed by Thousands Upon Thousands of Doctors!
When you're kept awake by such an annoying cough try Pertussin. It helps bring glorious QUICK RELIEF — often with the first spoonfuls! It must be good when thousands upon thousands of Doctors have prescribed it for years. Pertussin gives such prompt and soothing relief because it's scientifically prepared to work internally. Pertussin acts AT ONCE to relieve coughing and loosens sticky phlegm so that it's more easily raised.
And Pertussin is such a *sensible* cough remedy! It's entirely free from dope, chloroform and creosote. *Safe and mighty effective* for both old and young. Inexpensive—all drugstores.
If your cough persists—see your Doctor.

A Believe It or Not for American Women
By Ripley

NEARLY every woman knows that the used cooking fats our government has asked her to save are wanted to make gunpowder. But did you know that this same precious ingredient of war can ease the pain of a wounded American as well as destroy his enemies?

On the beach at Salerno lay a boy with both legs broken. He had been firing his anti-tank gun all morning. The air was full of screaming stuff. Something had hit him. He remembers nothing but pain. The medical corpsman said, "Cut his sleeve there." And into the boy's veins went a blessed opiate.

That drug, no less than the shells he fired, was made with glycerine. And glycerine is made from used cooking fats.

Before you throw away even a drop of used cooking fat consider these facts, American wives and mothers! One pound of your used fats will make, among hundreds of battlefield essentials:

150 Machine gun bullets
4 Anti-aircraft shells
2½ Anti-tank shells
2190 Small-pox vaccines

Think of these things before you throw away used cooking fat of any kind. No amount is too small to save. No fat has been used too often for cooking or is too black. And it's so urgently needed, the government has authorized your meat dealer to give you for every pound of fat you turn in, 4¢ and two free meat ration points. Save every drop in a can. *Not* in glass. Any kind of tin can will do. Rush it to your meat dealer promptly. Start today, won't you?

Approved by WPB and OPA. Paid for by Industry

OW!

Headache or Neuralgic Pain
Thousands of men and women are switching from "single-ingredient" remedies to this newer, more modern way to relieve pain.

ANACIN!

Like a doctor's prescription
Anacin contains not one, but several medically proved, highly regarded ingredients. That's why it works so quickly.

WOW!

All the relief you want
Don't you suffer headache or similar pains. Insist on Anacin—as so many people now do who tried Anacin when their doctor or dentist first handed them a few tablets. Take only as directed.

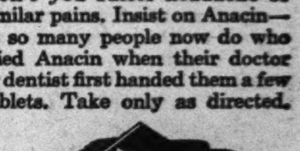

Boxes of 12 and 30 tablets or economical family-size bottles of 50 and 100.
The Anacin Company, Jersey City 2, N. J. Distributors

[ADVERTISMENT]
OUCH! MY NECK
Quick relief from stiff, sore muscles with OMEGA OIL
Stiff as a board—and how it can *hurt* when neck muscles tighten up! Try good old Omega Oil. It rubs right into the skin and goes to work fast to soothe muscular pain. What a relief! What a *blessing*. Extra strong, but won't burn. Get it today. Only 35¢ at all drug stores.

IN THE RED BOOK FOR Pawnbrokers Costumes Oil-Fuel
LOOK...
Chicago's Classified Telephone Directory

[ADVERTISMENT]
Worry of FALSE TEETH Slipping or Irritating?
Don't be embarrassed by loose false teeth slipping, dropping or wabbling when you eat, talk or laugh. Just sprinkle a little FASTEETH on your plates. This pleasant powder gives a remarkable sense of added comfort and security by holding plates more firmly. No gummy, gooey, pasty taste or feeling. It's *alkaline* [non-acid]. Get FASTEETH at any drug store.

[ADVERTISMENT]
COLDS EVERYWHERE
If this spreading wave of colds sweeps your way and gets you with muscular aches, coughing, and nasal congestion —try Penetro, modern medication in a base containing old-fashioned mutton suet like grandma used. Penetro works two ways at once to relieve these miseries: (1) outside, by counter-irritation, (2) inside, by vaporizing. Clean, white and stainless. So pleasant to use. 25c. Double supply 35c. Get Penetro.

Let's all BACK THE ATTACK! BUY *EXTRA* WAR BONDS ...and do it *Cheerfully!*

The Old Sunny Brook Distillery has been doing *its* war job—the manufacture of alcohol for war purposes—without interruption since October 8, 1942. Today's Old Sunny Brook comes from carefully apportioned reserve stocks.

"Cheerful as its Name"
OLD SUNNY BROOK BRAND
KENTUCKY STRAIGHT BOURBON WHISKEY 93 Proof
Gold Seal Liquors, Inc., Exclusive Distributors, Chicago, Illinois. Also available in Bottled-in-Bond, 100 Proof

Miss Warner's Engagement to James Fentress Announced

BY JUDITH CASS.

THE small family dinner party that Mr. and Mrs. John Eliot Warner gave on Saturday night in their East Walton street home celebrated the engagement of their only daughter, Barbara Llewellyn, to James Fentress, son of Mr. and Mrs. Calvin Fentress of Hubbard Woods. The wedding will take place on Feb. 26 in Chicago.

Plans for the ceremony have not been completed except that Miss Louise Herdic will be her cousin's maid of honor, and the bride's brother, Silas, will be best man. Miss Herdic, a debutante of the season, lives with the Warners. Young Mr. Warner is coming from Princeton university, where he is enrolled in the navy's V-12 program.

Miss Warner attended North Shore Country Day, the Madeira school, Miss Wheeler's, and the Erskine school in Boston. She made her debut at a tea dance at home in 1940, when her family lived in Winnetka.

Mr. Fentress, the youngest of seven children, prepared at the North Shore Country Day school and the Berkshire school for Princeton university. He is now doing chemical research at the University of Chicago.

Other Engagements.

Yesterday at her home in St. Louis, Mo., Mrs. Arthur Blackmore Birge announced the engagement of her daughter, Jane, to Lt. Daniel J. Lawlor of the navy, son of Mr. and Mrs. William J. Lawlor of Chicago. Miss Birge, who has visited her fiancé's family here, will be coming to Chicago some day to live, altho her first home as a bride will be in Washington, D. C., where Lt. Lawlor is now stationed. He was in St. Louis for several months.

The wedding will take place soon, and Lt. Lawlor hopes that his brother, William Lawlor Jr., who recently entered the navy, will be able to be best man. They have one sister, Mrs. George F. Douaire Jr. Pretty Miss Birge attended Washington university in St. Louis. Lt. Lawlor is a graduate of Georgetown university.

Also of romantic interest is the announcement Mr. and Mrs. Robert E. Kenyon Jr. are making of the engagement of their sister, Miss Sally Bokum, to Ensign Gail Grover Grant Jr., son of Mrs. John Leslie Grant of Winnetka and of Gail G. Grant of Painesville, O. Miss Bokum, daughter of the late Mr. and Mrs. Norris H. Bokum and niece of Mr. and Mrs. Richard D. Bokum, is a graduate of Finch Junior college.

Ensign Grant is a graduate of Dartmouth and of the Harvard school of business administration. He is stationed in Port Hueneme, Cal. The wedding will take place during his next leave.

Harwood Grant Thompson of Webster Groves, Mo., formerly of Chicago, is announcing the engagement of his daughter, Margaret Evelyn, to Richard Farrell Kinnaird of Stamford, Conn., son of Mr. and Mrs. Robert N. Kinnaird of Washington, D. C. The wedding will take place in Madison, Wis., next summer.

Miss Thompson and her fiance are graduates of the University of Chicago, where Mr. Kinnaird received his master's degree. Miss Thompson received her master's degree from Northwestern university, and now is the chaplain's assistant at Saint Francis house on the University of Wisconsin campus. Mr. Kinnaird and his bride will live in Stamford.

Here and There.

Mrs. Louis H. Northrop will be going to Seattle, Wash., next month to meet her new granddaughter, the daughter born there on Friday to Mr. and Mrs. Edward T. Martin [Anne Northrop]. The baby, a first grandchild for the Northrops and for Mr. and Mrs. Mellen C. Martin, also of Winnetka, has been named Katherine Adams. Since their mar-

[Continued on page 17, column 8.]

Downstairs at Stevens

Stevens

State near Washington

Downstairs at Stevens

Open Monday, 12 to 9 P. M.

8.95

advance edition of spring a button-front

Leafy Print

Giant-size leaves fall lazily over a rayon crepe dress. Rococco ruffles edged with white spiral down the button-front. It's a pretty print to choose, if you want to give your Chicago winter spring atmosphere! Navy, Grey, Luggage, Powder and Red. 12 to 20. 8.95

Downstairs—Sports

Chas. A. Stevens & Co.

Budget Shops

Downstairs at Stevens

Stevens

State near Washington

Downstairs at Stevens

Open Monday, 12 to 9 P. M.

10.95

A Half Peplum

breaks the slim lines of a mid-season print

A spring-minded print with a brief front peplum—new break for its slim, straight skirt! The two-tone ribbon belt picks up the colors of flowers and background . . . fastens in front with a bow. In Green, Black and Luggage rayon crepe. 12 to 20. 10.95

Sorry, no mail orders!

Downstairs—State

Chas. A. Stevens & Co.

Budget Shops

Downstairs at Stevens

Stevens

State near Washington

Downstairs at Stevens

Open Monday, 12 to 9 P. M.

44.00

plan your year 'round wardrobe around

A Black Coat

of all wool Melton cloth

If you're planning your clothes on a year 'round basis — begin with this good Black coat. You'll love the softness and warmth of all wool Melton cloth. You'll cherish the casual tailoring that makes this coat so right over every outfit you own. 12 to 20. 44.00

Also available in Red, Green and Brown all wool crepe.

Sorry, no mail orders!

Downstairs—State

Chas. A. Stevens & Co.

Budget Shops

Active in Group Sponsoring Lecture

Mrs. Ian Ross is chairman of the play reading group which has been recently organized by the English-Speaking union. She and other members of the union will meet for luncheon at the Blackstone today to hear an address by Sir Ramaswami Srinivasa Sarma, public relations counsel for the government of Bengal, India. [TRIBUNE Photo.]

The Smooth Set Is Given a Few Solid Answers

BY MAUREEN DALY.

[Copyright: 1944: By The Chicago Tribune.]

On the SOLID side

Occasionally the "do's and don'ts" of dating can puzzle even the smoothest joe so here are some questions and answers to clear up some angles. If you've got a question, send it in. We'll try to find the answer.

Q.—"Does a boy walk on the side toward the field or toward the bleachers when at a football game with a girl?"

A.—No fellow wants his date tackled on the 40 yard line, so let him walk on the side toward the field. Better chance of their both getting to their seats that way.

Q.—"Do you think it is fair on the boy's part to ask a girl for a date a half hour before time and expect her to be ready and pretty as a picture by the time he calls for her?"

A.—If the boy and girl are good friends, have been out on dates together before, and if the date hasn't been arranged earlier [a last minute skating party or get-together at some one's home, for instance], a half hour is sufficient warning for a date. Perhaps, until the last minute, the chap was unable to raise the necessary folding lettuce, wasn't sure if his father would let him use the car, or had some other good excuse for not calling. Depending on how well she knows the boy, a girl can judge for herself whether or not she should accept a late date. As for looking pretty as a picture, Lana Turner could do it in half an hour—why can't you?

Q.—"How can I make a girl jealous?"

A.—Simple. Just date another girl. But why try to make the first gal jealous? You're talking like an off-the-cob young character. Take it easy or you'll be hating yourself in the morning.

Q.—"I have to think about arranging my class program for next year. Would you suggest I continue to third year Latin? I don't want to teach it—will I find a practical use for it?"

A.—Besides the original classics in that language, Latin is an important factor in fully appreciating many of the great English classics. Besides, it is an excellent mental exercise, and knowledge of word derivation thru Latin will be an invaluable help in your everyday speaking vocabulary. Fit it in your schedule if at all possible.

Final Clearance

Coats

1/3 to 1/2 Off!

$29.95 to $59.95

Formerly $49.95 to $125

• Wonderful values in high fashion coats for basic wardrobe additions. Fine fabrics and workmanship make them timeless and superior wraps for several years usage.

Highly desirable fabrics and types. Imported John Barr tweeds, Melton Cloth and other fine wools. High colors, natural color, navy and black. Box or fitted styles, casual or formal.

Weathered Misses Shop

MARTHA WEATHERED SHOP
In the Drake Hotel

WEATHERED MISSES SHOP
Michigan at Oak

Monday Store Hours, 9:45 to 5:45

Marshall Field & Company

Know new lip-beauty with REVLON LIPSTICK . . . creamy lip color that's long-lasting, lovely. Choose from the same vivid, enchanting colors that make Revlon nail polish famous—Mrs. Miniver Rose, Bravo Red, Mahogany, Bright Forecast. In the rosy-hued, handy-to-use plastic case. $1

Plus federal excise tax

Cosmetics—First Floor. Also Evanston, Oak Park, Lake Forest

Roth Quartet Rewarding in Good Program

BY ALBERT GOLDBERG.

In a time when musical tinsel is applauded as if it were the purest gold, it was refreshing to discover Kimball hall well filled to hear the first—and perhaps only—chamber music concert of the downtown season, played by the Roth quartet.

Lovers of this too little cherished form of music were rewarded with a well chosen program and an adequate performance. The Roth quartet as it stands today is a competent and routined organization rather than a greatly distinguished one. Its interpretations are dictated by sound musical policy, tho seldom fired by inspiration.

Haydn's Quartet, Opus 76 No. 5, had many moments of felicity even tho it lacked the true virtuoso flair. But one could forgive much for the opportunity of hearing the wonderful slow movement. Beethoven's Quartet in F, Opus 135, the last of the great series, and the last complete work to be composed of Beethoven, posed problems that were only partly solved. The Olympian gayety of the first two movements was heavy handed and cautious, and the slow movement only in part caught the prophetic glance and the profound depth of emotion of this music. The finale, with its cryptic motto "Must it be? It must be!," came closest to capture the always elusive implications of Beethoven as he faced eternity.

With the highly capable and unobtrusive addition of Hugh Hodgson to the ensemble, the Shostakovich quintet came off with an air. It is music of constant interest, tho of dubious importance, and when there is nothing else to cling to you can always admire the composer's skill in weaving an impressive structure out of the tritest and most trivial odds and ends of tunes.

Looking like Shirley Temple and with the aplomb of a veteran, a 13 year old California pianist, Gloria Greene, assailed a program at Kimball hall last night that would have given pause to a seasoned virtuoso. It embraced a Bach Prelude and Fugue, his D minor Toccata and Fugue in Busoni's arrangement, Schumann's G minor sonata, the 12 Etudes of Chopin's Opus 25, and Liszt's Eighth Hungarian Rhapsody.

Young Gloria has a genuinely prodigious piano talent but as yet a quite undisciplined one musically. She still has to learn the first lesson of a sincere musician—to respect the composer. In her urge to self-expression she oftentimes—nay, constantly—distorts the composer's text until it is almost unrecognizable. This is more the pity because her command of the piano is on a magnificent scale, of an enormous and unforced technical fluency and a tonal range that encompasses the extremes of velvet limpidity and great depths of power without harshness. There is in her, once she rectifies her musical viewpoint, the makings of a first rank pianist.

Oscar Levant Outdoes Himself; Slavenska Dances with Troupe

BY CLAUDIA CASSIDY.

Oscar Levant had his major Chicago success at the Civic Opera house yesterday afternoon when he appeared as soloist with about 40 members of the Chicago Symphony orchestra under the direction of Hans Lange. He has come a long way from the hero worshiping youngster with a flair for the music of his idolized Gershwin, and his playing of the Concerto in F was the most authentic I have heard since Gershwin's own. It had the true Gershwin idiom, established in the opening phrase and sustained until the piano wrote its bold signature across the closing crescendo. The articulate brilliance was there, the taut resilience of style, and the unstressed mood of melancholy, not so much lonely as solitary, which in the slow movement so often anticipated Copland's score of "Rodeo."

Hearing this, I was doubly regretful that the maze of Sunday concerts made me miss Mr. Levant's playing of the first movement of the Grieg Concerto — which was being praised even by some who heard Percy Grainger's superb performance a week ago—but at least the time schedule placed me in strategic position for encores, two of the Gershwin preludes, the sardonic Polka of Shostakovich, and De Falla's "Miller's Dance," all persuasively played by a man who enjoyed doing it. The audience wanted still more, but Mr. Levant exited in pantomime by eyeing his watch, shaking his head, and blowing a few kisses.

But yesterday's concert wasn't over. It merely settled back to hear the orchestra, which had previously played the Gretry-Mottl "Cephale and Procris" and Prokofieff's Classical Symphony, turn to less familiar symphonic fare in the scenario of Jerome Kern's music from "Show Boat." Here, as in the Gershwin, the orchestra was at a double disadvantage, being less than half its accustomed size and set deep in a curtained stage to boot, but the slow movement of the Gershwin was particularly effective, and Kern's lovely tunes sparkled even without the full sweep of lyrical strings.

A ballerina without a ballet company is like a picture without a frame, altho there is no denying that Mia Slavenska, framed or otherwise, is a beautiful picture. One of the most ornamental of the ballet tribe, this Titian haired Jugo-Slav is a brilliant dancer and a colorful mime. But she was far more effectively displayed in the luxurious surroundings of the Ballet Russe, with expert choreographers and designers, first rate partners and an orchestra than she can hope to be with the embryo troupe of four helpers and two pianos with which she invaded the Eighth Street theater for two Sunday performances.

As her own choreographer, Slavenska failed rather sharply with the trilogy danced to the Chopin Concerto in E minor. The death of the swan was "Swan Lake" combined with Pavlowa's dying swan, and ineptly combined at that. The Romeo and Juliet interlude was posturing in beautiful costumes. The Diana sequence, which at times suggested a Princess Igor, was most remarkable in the star's flying turns, strong, precise, and beautiful.

David Tihmar's ballet of the bandit queen, "Belle Star," was moderately effective in the style established by "Billy the Kid" and "Rodeo," with interpolations of the "Lady Gay" mood from "Union Pacific." Danced to music by Manuel Galea, it gave Slavenska a picturesque role, and both Mr. Tihmar and Jack Gansert were happier in character than in classic guise.

Both Audrey Keane and Norma Vaslavina, who complete the troupe, are promising girls, the one making a mark for herself in a Russian divertissement to Moussorgsky music, the other turning a dance hall girl into crisp characterization as she dressed for the show in a gala performance reminiscent of Tudor. Both girls had something to watch and learn as Slavenska twirled her famous 32 fouettes of the Black Swan.

Monday Store Hours, 9:45 to 5:45

Marshall Field & Company

Wild Mink—Naturally Blonde

It's the flattering blonde of honey, the sun, gold—this mink in its blonde and natural state. The new supple skins we use . . . the way they are worked and crafted into unstinted tuxedo coats with convertible cuffs . . . Every inch, every stitch says "endure," signed and sealed by the Marshall Field & Company label. $2295.

A collection of natural ranch mink coats from $2495.

Fur Salon—Sixth Floor. Prices plus federal excise tax.

Make the 4th War Loan the Last—Buy a Bigger Bond

'Destination Tokyo' Is Just About Perfect

"DESTINATION TOKYO."
A Warner Brothers picture, directed by Delmer Daves, starring Cary Grant and John Garfield, and presented at the Roosevelt.

By Mae Tinee.

Good Morning!

Here's crashing drama, mounting excitement, electrical and sustained suspense—done in a whisper!

"Destination Tokyo" is one of the most stimulating—and one of the quietest! — pictures that has ever held an audience enthralled for over two hours. To me—because of the remarkable coördination of actors, director, and photographers in their working out of a gripping story — it seemed an almost perfect screen accomplishment.

The tale told is not of the flight over Tokyo — this is brought in only briefly toward the end — but of the achievement of a submarine's captain and crew.

In the U. S. S. Copperfin they steal away under sealed orders, headed for the Aleutians where they pick up an air corps officer. . . . With the new man aboard, Capt. Cassidy opens his orders. . . .

These detail him to Tokyo bay—where he is to obtain all possible information that will aid in the success of the imminent air raid.

How do men act and feel under such circumstances? What happens when appendicitis strikes and there is only a pharmacist's assistant aboard to operate? When unexpected menace falls from the skies — and attacks from the seas? When men realize their need of God and call on Him — does He answer?

HOW does Capt. Cassidy maneuver his ship into the mined harbor? Once there, how do landing parties manage to carry on, and radio data without being detected by the Japanese?

"Destination Tokyo" will answer these questions for you. It is a monument to perfect timing! An epic of the split second!

Cary Grant's Capt. Cassidy will go down in screen history as one of the all-time great characterizations.

Looking at Hollywood

By Hedda Hopper

HOLLYWOOD, Cal., Jan. 23.—It's news when three actors stop the show at a major studio. That's what happened when **Capt. Clark Gable, Comdr. Robert Montgomery** and **Lt. Robert Taylor** held a reunion at Metro. It would have done your heart good to see the reception these fellows got. Well, let's face it—they always were the favorites there, and what a job they've done! Montgomery won't admit it, but I'm told when he returns to active duty it will be in command of a destroyer. Gosh! What if he ended up an admiral! He was the first of our actors to serve in this war, for he was driving an ambulance in France before it fell. All we needed to make the visit perfect was **James Stewart**. . . . **William Jaffe**, who set up an independent deal for **Sam Wood**, is en route to New York to do the same for **E. H. Griffith**. . . . Since **Billy Rose's** success in "Carmen Jones," he wants more, so he'll do a comedy, "The Graham Plan," with **Roland Young** starred.

I'll Say It Needed One.

Joan Bennett and **Walter Wanger** are off to Washington on Feb. 5 to get a government okay on Walter's picture, "Ladies Courageous." They should have had one on the show Joan did with **Frank Sinatra**. Boy! What that show could do with a writer! . . . **Walter Pidgeon** always was lucky. Now he gets **Al Newman** as musical conductor for his new show. . . . **Phil Baker** needn't worry now that **Bryan Foy** is on the job as producer of the picture "Take It or Leave It." . . . The old devil flu finally got **Mike Curtiz**, the iron man. First time he's been out on account of sickness in 12 years. . . . **Bill Eythe** is ordered to put on 20 pounds by his boss, **Darryl Zanuck**. . . . Warners is looking for another picture to co-star **Ida Lupino** and **Paul Henreid**.

Poisonous Reward.

Ben Hecht pulled a marvelous line on **Maj. Charles MacArthur**, who has something to do with chemical warfare. Ben said if the army would only lower Mac over Berlin and let him breathe on it, it would bring Hitler to his knees. Ben has an **Orson Welles** deal with **David Selznick**, he's to be writer-producer-director. He calls David Little Lord Fauntleroy. I asked Ben who would play the lead in his "House of Dr. Edwards." "Now listen, honey," he replied, "it could be any of David's stableful of stars, from **Jennifer Jones** to **Dorothy McGuire**. How should I know?" But he did tell me he's bringing out **Constance Collier** from New York for a part in it, which is good news. You know, Ben hasn't romped thru a deal like this since he did "Angels Over Broadway" with **Douglas Fairbanks** and **Rita Hayworth**.

May Move, Too.

Mervyn Leroy, whose contract with Metro is up in June, may set up his own production unit a la **William Goetz**. . . . Speaking of Goetz, **Randolph Scott** will support **Gypsy Rose Lee** in "Belle of the Yukon," with **Don Loper** designing all sets and costumes. They'd be smart if they let him do a couple of sequences in it, too. . . . **George Raft** writes that **Alfred Hitchcock** carries his suspense thru his private as well as public life. He invited George home for dinner in London, and took him thru back alleys, side streets, fog, black-outs and black cats. When they got there, Raft was a wreck. . . . In speaking of Hollywood's short memory, **Howard Hawks** called to chide me about forgetting "Air Force," released last January. He said, "It's taught me a great lesson—never do a picture for January, February, or March release."

It's All in the Family.

Jacques Tourneur, son of famous Maurice, director of silent days, has signed a directorial contract with R. K. O. He recently finished "Days of Glory" for **Casey Robinson**. . . . **Sam Spewak's** back from Russia. He tells me theaters, concerts, and ballet go on just the same, except there's no heat in the buildings. You have to wear long underwear and three extra sweaters. Dignity demands you park your topcoat as you enter. At concerts an announcer in a dinner jacket comes on the stage to announce the program. That saves paper. There's nothing in the shops to buy, so you can't spend money. . . . **Willie Howard's** pals will be on hand tonight to give him the big hand when he opens at Florentine Gardens.

[Copyright: 1944: by The Chicago Tribune.]

'The Clock Strikes Twelve' . . By Patricia Wentworth

(Copyright: 1944: By Patricia Wentworth Turnbull.)

INSTALMENT XIII.
A MOOT QUESTION.

Grace Paradine had knotted up her hair, but she wore a plum-colored dressing gown and bedroom slippers trimmed with fur. What she saw was certainly capable of misconstruction—Phyllida with her eyes cast down and Elliot's hands just dropping from her shoulders. Her eyes fairly blazed as she said,

"What does this mean?"

It was a source of some regret to Elliot that decency forbade any of the replies which sprang readily enough to his mind. You cannot score off a woman who is just going to be told that her brother has met with a fatal accident. He said, "Phyllida will tell you, Miss Paradine," and walked past her out of the room.

Grace Paradine came up to Phyllida and put her arms round her.

"O, my darling, don't look like that! I never dreamed—How dare he come in here—it's outrageous! I shall see that it doesn't happen again."

Phyllida did not look up. She said quite gently.

"It wasn't Elliot who upset me, Aunt Grace."

Grace Paradine stiffened.

"What do you mean?"

"Something has happened. Elliot came to tell me. It's something dreadful. It's — it's — Uncle James——"

"What?" said Grace Paradine on a sharp note of fear.

Phyllida said,

"O, Aunt Grace—he's dead!"

The family had assembled in Miss Paradine's sitting-room, a pleasantly furnished room with deep blue curtains and upholstery. But what took the eye and held it were the photographs in every size and aspect, from babyhood to what magazine articles call present day, of Phyllida. There was, to be sure, one remarkable omission. Phyllida in her wedding dress was not represented by so much as a snapshot. The photographs ceased with Phyllida Paradine. There were none of Phyllida Wray. The family was assembled—Grace Paradine, Frank and Brenda Ambrose, Mark and Richard Paradine—sister, stepson and daughter, nephews—and Phyllida.

Miss Paradine was speaking as Elliot Wray came into the room. He shut the door behind him and surveyed the scene.

Grace Paradine took no notice of the opening and shutting of the door. She went on with what she was saying in her deep, full voice.

"I don't see how there can be any question about it. He wasn't himself at all. I don't know when I was so shocked. It is quite unnecessary for it to be mentioned—it would really be a great injustice to his memory. He could never have said what he did if he had been himself. It was terribly painful. We all felt that, and I think we want to forget about it as soon as we can. We don't want to remember him like that."

Elliot had been very markedly excluded, but it was he who spoke. He came forward, joined the group by the fire, and said,

"I gather that you are discussing whether to say anything about what happened at dinner last night."

"Why should we?" said Brenda defiantly. "I don't see that it's any one's business."

Dicky nodded.

"They'll ask whether he was just as usual last night, and they'll want to know who saw him last."

This time the silence was not flat, but electric. Again it was Elliot who broke it. He said what he had said to Phyllida.

"If we're going to hold our tongues, we'll all have to hold them. Better look at it squarely. There were 10 of us at dinner last night besides Mr. Paradine. He made a serious charge against one of us. He didn't say who it was, but he said he knew. He also said he meant to punish the person in his own way, and that the amount of punishment would depend on whether he got a full confession before midnight. And every one knows that he never went to bed without crossing the terrace to look at the view. We've all heard him talk about it and say that he hadn't missed a night for 50 years except when he was away from home. Well, if those three things are put together, I think we're all going to be asked some questions we don't particularly want to answer. We would all rather hold our tongues, but the thing is, if one of us doesn't we are all going to be in the soup. The thing that's got to be decided here and now is whether those 10 people can be depended upon."

Grace Paradine looked past him and said with a good deal of emphasis:

"It is a matter for the family to decide."

The implication was too plain to be missed.

"It's a matter which will have to be agreed upon by all the 10 people to whom Mr. Paradine spoke last night. Pearson's making himself useful—he'll be along presently. What about Irene and Lydia? Can you answer for them, Frank?"

He addressed Frank Ambrose, but it was Brenda who replied.

"Lydia and Irene! I don't suppose either of them could hold their tongues if they tried! I can't say I've ever seen either of them try."

Frank Ambrose was frowning heavily. He said,

"They'll have to—that's all about it."

After which there was a pause which was broken by Brenda Ambrose, who said in her most downright voice,

"I wonder what put that into his head. And I wonder if any one did go and see him in the study last night."

The color ran up into Phyllida's face. Elliot saw it because he was looking at her. His eyes met hers and forbade her to speak. Then he swung round on Brenda.

"That's another thing the police will want to know—which of us saw him last? I was with him for a minute or two after I said goodnight in the drawing-room. If nobody saw him later than that, I suppose it rests with me."

"You went to see him in the study?"

"I did."

"Do we ask why?"

"You do if you like—I don't at all mind saying. He asked me to stay here last night because we had business together. I went to the study to say goodnight to my host. I wasn't there three minutes, as Albert can testify. He saw me go in, and waited for me to come out again."

Brenda fixed her light gaze upon him and said in the tone of one who makes a discovery,

"Albert—now that's an idea! I don't mind betting that it was Albert whom the Governor meant—I don't mind betting it was. When you come to think of it, Albert's much the most likely person."

[Continued tomorrow.]

SPLIT NAILS— DRY CUTICLE? ASK FOR Gartner's NAIL AID

"Amazingly Effective!" A Rich Concentrated Cream Praised by Leading Beauty Editors. Recommended by Better Manicurists.

Jar, $1.00 Trial Tube 35c

Beauty Salons | Drug Stores | Dept. Stores

A. W. Gartner Co., 218 N. Canal St., Chicago

[ADVERTISMENT]

This Home-Mixed Cough Relief Is Truly Surprising

So Easy. No Cooking. Big Saving.

You may not know it, but, in your own kitchen, you can easily prepare a really surprising relief for coughs due to colds. It's old-fashioned—your mother probably used it—but for real results, it can't be beaten.

First, make a syrup by stirring 2 cups granulated sugar and one cup of water a few moments, until dissolved. No cooking needed. It's no trouble. Or you can use corn syrup or liquid honey, instead of sugar syrup.

Then get 2½ ounces of Pinex from any druggist. This is a special compound of proven ingredients, in concentrated form, well known for prompt action in throat and bronchial irritations.

Put the Pinex into a pint bottle, and add your syrup. Thus you make a full pint of really splendid cough syrup, and you get about four times as much for your money. It never spoils, and children love its pleasant taste.

And for quick relief, it's a wonder. It loosens the phlegm, soothes the irritated membranes, eases the soreness, makes breathing easy, and lets you get restful sleep. Just try it, and if not pleased, your money will be refunded.

NEW!

HINDS COMPLETE FACIAL. Amazing new all-in-one face cream—cleanser, softener, powder base—one cream that does the job of several specialized creams.

HINDS COMPLETE FACIAL

Special offer for Hinds users . . . Hinds Beauty Bargain—reg. 50¢ size genuine Hinds famous lotion with the Honey and Almond Fragrance, plus 25¢ size new face cream! A 75¢ value!

LIMITED TIME

Copyright, 1943, by Lehn & Fink Products Corp., Bloomfield, N. J.

Both for 49¢ PLUS TAX

AT TOILET-GOODS COUNTERS

ORPHAN ANNIE

White Collar GIRL

BY RUTH MAC KAY

Thought for the Week.

Grade teachers are accustomed to misquotations, but one Chicago English teacher feels that children have a knack of bringing familiar sayings up to date, as witness the little girl who revised Longfellow:

Life is real! Life is earnest!
And the grave is not so good!

Snikky.

Don't you think it's time we white collar girls coined a word to replace the overworked "glamorous" and "gorgeous?" My niece, Enid Dalton, a 19 year old business girl of London, Ont., wrote recently that she had bought a new fur coat and that it was really "*snikky*."

ELLEN HANNESON.

Sheridan Rd. A. M.

The W. C. G. is a creature of parts
As she whizzes her way thru the busy marts.
And, brother! She whizzes, outstreaking us,
As she hops aboard a loopbound bus.

HENRY THRALE.

How's About It?

In an office of 22 girls and 11 men there is a noticeable contrast. The room where the men work, at the end of the day, is as neat as at the beginning. But where the girls work—it's a fair replica of the city dump. "It's the janitor's job to keep the room clean"—that is their alibi. In other words: "If I don't mess up the room, I'm not getting my share of the janitor's services."

This is the same impulse that makes women plot, plan and scheme to do the bus company out of a fare, or, for a real victory, to do the phone company out of a nickel. It also accounts for slowness of enlistment in the WACS, WAVES, SPARS, and marines.

It is the direct opposite of something we find in men which might be called esprit de corps— that quality which makes them want to beat the gun in getting out of a hospital and back to the front lines, which makes them stick together to death itself in a way that women will never know and can understand but vaguely.

It's the masculine versus the feminine viewpoint—the male versus the female. —H. B.

Three Steps.

The Hammermill Paper company hired investigators to go to different business offices and chart the daily activities of executives, department managers, and clerical workers. They discovered that the bugbear of "unfinished business" accumulates because the worker fails to take three definite and related steps, namely, to:

1. Decide what is to be done.
2. Decide who is to do it.
3. Supervise it to completion.

To the objection that supervision is an almost hopeless task they answer by suggesting that a follow-up note brings the supervision *to* the executive rather than taking him to the job, and away from other tasks. "Put it in writing promptly," they advise, "and add a follow-up note to the memorandum."

Dear Diary BY BECKY

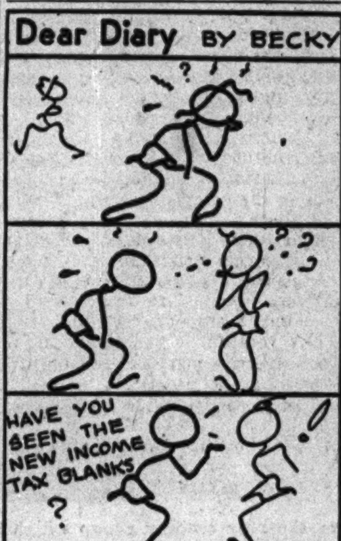

[Reg. U. S. Pat. Off.: Copyright: 1944: By The Chicago Tribune.]

Auxiliary of B'nai B'rith to Open War Bond Drive

Women's District Grand Lodge No. 6, B'nai B'rith, has opened a $3,000,000 war bond drive which is to end with a rally on Tuesday, Feb. 15, at the Standard club. Representatives from the U. S. Treasury department will come from Washington, D. C., for this gathering, since the women have decided to apply the bond sales toward the purchase of a fleet of ambulance planes. The organization represents a unit membership of 14,000, covering 64 auxiliaries in nine states.

DOWNTOWN — DOWNTOWN
BUY WAR BONDS AT BALABAN & KATZ THEATERS
Immediate Delivery Day and Night, Including Saturday & Sunday

CHICAGO — Open 8:45 A. M. Pr. Ch. 12 & 5 Late Show 9:45 P. M. — ALL IN PERSON GERTRUDE NIESEN singing her songs ★ GRIFF WILLIAMS and his BAND. Extra! HENNY YOUNGMAN • Phyllis Claire. JAMES CAGNEY "Johnny Come Lately"

STATE-LAKE — Open 8:45 A. M. Pr. Ch. 12 & 5 Late Feat. 10:35 P.M. — Greer GARSON Walter PIDGEON "Madame Curie" Metro Goldwyn Mayer's Radiant Romance

ROOSEVELT — Open 8:45 A. M. Pr. Ch. 12 & 5 Late Feat. 10:25 P.M. — CARY GRANT John GARFIELD "DESTINATION TOKYO" Warner Bros. Adventure

UNITED ARTISTS — Open 8:45 A. M. Pr. Ch. 12 & 5 Late Feat. 10:05 P.M. — Olivia De HAVILLAND Robert CUMMINGS CHARLES COBURN "PRINCESS O'ROURKE" Extra! VELOZ & YOLANDA in "Cavalcade of Dance"

APOLLO — Open 8:45 A. M. Pr. Ch. 12 & 5 Late Feat. 10:30 P.M. — CHARLES LAUGHTON "THE MAN FROM DOWN UNDER" Binnie Barnes • Richard Carlson. Extra! "Shoe Shine Boy" Walter Catlett Sam Levene

GARRICK — Open 8:00 A. M. Pr. Ch. 12 & 5 Late Show 9:25 P. M. — "WHERE ARE YOUR CHILDREN?" JACKIE COOPER GALE STORM. TERROR stalks the night! "UNKNOWN GUEST" VICTOR JORY PAMELA BLAKE

BUY MORE BONDS • BUY WAR BONDS • BUY MORE BONDS

MONROE MONROE AT DEAR — MARY MARTIN DICK POWELL "TRUE TO LIFE" with FRANCHOT TONE — Pat O'Brien "IRON MAJOR"

CLARK CLARK AT MADISON MIDNITE SHOW — THE RITZ BROTHERS "NEVER A DULL MOMENT" — "FALSE COLORS"

NORTH

● SHERIDAN 4038 SHERIDAN ROAD RUTH WARRICK PAT O'BRIEN, "IRON MAJOR" TED LEWIS & BAND, MICHAEL DUANE "IS EVERYBODY HAPPY?"

● VOGUE 3812 Bdwy. ● DEVON — WALLACE BEERY "SALUTE TO THE MARINES"

● MODE — "SCREAM IN THE DARK" — "ALL-AMERICAN BANDS"

● 400 — BETTE DAVIS

● BIOGRAPH 2433 LINCOLN — BETTY GRABLE, "SWEET ROSIE O'GRADY"

● N. CENTER ● BUCK'M — JOHN WAYNE "IN OLD OKLAHOMA" — "DOUGHBOYS IN IRELAND"

● DAVIS — "SWEET ROSIE O'GRADY"

● ARGMORE — SONJA HENIE "WINTERTIME" — LESLIE HOWARD, DAVID NIVEN, "SPITFIRE"

● VIC — "FALLEN SPARROW" & JOAN CRAWFORD IN "ABOVE SUSPICION"

The ESQUIRE — Park free, Oak at Dearborn only — "CLAUDIA" ROBERT YOUNG DOROTHY McGUIRE INA CLAIRE, REGINALD GARDINER — Starting Tomorrow: "Thank Your Lucky Stars"

BUY WAR BONDS AND STAMPS at all Balaban & Katz Official Issuing Agents Theaters

UPTOWN BROADWAY LAWRENCE — DOROTHY LAMOUR, DICK POWELL, VICTOR MOORE "RIDING HIGH" & GEORGE SANDERS, BRENDA MARSHALL "PARIS AFTER DARK"

GRANADA SHERIDAN & DEVON — RANDOLPH SCOTT, ANDY DEVINE "CORVETTE K-225" & CHAS. COBURN, MARGUERITE CHAPMAN "My Kingdom for a Cook"

RIVIERA BROADWAY LAWRENCE — BETTE DAVIS, MIRIAM HOPKINS "OLD ACQUAINTANCE" Plus TOM NEAL, EVELYN KEYES "Something About a Soldier"

CENTURY NORTOWN PANTHEON — "THANK YOUR LUCKY STARS" OLSEN & JOHNSON "CRAZY HOUSE"

NORSHORE BELMONT — "Swing Shift Maisie" "Falcon and Co-eds"

LAKESIDE — "HI'YA, SAILOR" Plus "Hopalong Cassidy," "FALSE COLORS"

GINE' COVENT — BETTY GRABLE "SWEET ROSIE O'GRADY" & "TORNADO"

HOWARD — WALLACE BEERY "SALUTE TO THE MARINES" Plus RITZ BROS. in "NEVER A DULL MOMENT"

RIDGE — POPEYE BIRTHDAY FESTIVAL! CHAS. LAUGHTON, "Hunchback of Notre Dame"

CALO 5404 N. Clark — "Sweet Rosie O'Grady," C. Morris, "Tornado"

DE LUXE 1141 Wilson — Fred MacMURRAY "ABOVE SUSPICION" — J. Garfield, M. O'Hara, "FALLEN SPARROW"

DOWNTOWN — BUY BONDS at RKO THEATRES — RKO PALACE Randolph at La Salle — 2ND WEEK OPEN 8:45 — Chicago Calls It "THE PICTURE OF A LIFETIME" SAMUEL GOLDWYN'S "THE NORTH STAR" with WALTER HUSTON WALTER BRENNAN ANN HARDING ANNE BAXTER ERICH VON STROHEIM — "SING A JINGLE" with ALLAN JONES JUNE VINCENT

RKO GRAND CLARK NR. RANDOLPH — OPEN 8:45 — JEAN ARTHUR JOHN WAYNE "A Lady Takes a Chance" 4TH WK. plus ACTION & THRILLS "SQUADRON LEADER X" with ERIC PORTMAN

DOWNTOWN — WORLD PREMIERE WOODS RAND. at DEARBORN — TOUGH and READY! BUILDING... LOVING! THE FIGHTING... "THE FIGHTING SEABEES" JOHN WAYNE SUSAN HAYWARD DENNIS O'KEEFE — A REPUBLIC PICTURE — Plus Dramatic Thriller "OVER THE WALL" — Late Shows—Midnite to 6 A. M.

ORIENTAL RANDOLPH NEAR STATE — TONIGHT 7:30 P.M. — 7 EXTRA ACTS OF AMATEUR TALENT — STAGE DIRECT FROM NEW YORK "LATIN QUARTER REVUE" 50 NIGHT CLUB STARS GORGEOUS GIRLS 18 SCENES

2 BEST at the McVickers — BETTE DAVIS MIRIAM HOPKINS in "OLD ACQUAINTANCE" — "LASSIE COME HOME" Technicolor Hit—With RODDY McDOWALL DONALD CRISP Elsa Lanchester

LA SALLE Madison-Clark, LATE SHOW — Wally Beery, Fay Bainter "SALUTE TO THE MARINES" JACK LA RUE, "SUSPECTED PERSONS"

World PLAYHOUSE 410 S. Michigan — "It Happened One Night" GABLE, COLBERT — "Lost Horizon of Shangri La" RONALD COLMAN

RIALTO — SANDRA SEXTON in Person! Ann Sothern James Craig "Swing Shift Maisie"

STUDIO VAN BUREN at MICHIGAN — ADULTS ONLY! 4th MONTH "THE ART OF LOVE" "BEDROOM DIPLOMAT" Extra! "The Birth of Life"

NORTHWEST — BUY WAR BONDS AND STAMPS at all Balaban & Katz Official Issuing Agents Theaters

HARDING — RANDOLPH SCOTT, ANDY DEVINE "CORVETTE K-225" & CHARLES COBURN "My Kingdom for a Cook"

CONGRESS GATEWAY — "THANK YOUR LUCKY STARS" & "CRAZY HOUSE"

TERMINAL CRYSTAL BILTMORE BELPARK — "SALUTE TO THE MARINES" & RITZ BROS. "NEVER A DULL MOMENT"

Will Rogers — "SWEET ROSIE O'GRADY" Chester Morris, "TORNADO"

PORTAGE DRAKE — "ABOVE SUSPICION" "FALLEN SPARROW"

ADMIRAL — "SO PROUDLY WE HAIL" TOM CONWAY, "7TH VICTIM"

● LIBERTY — "HAIL TO THE RANGERS"

ROY ROGERS

● EMBASSY 3940 W. FULLERTON AVE. — JOAN CRAWFORD, FRED MacMURRAY "ABOVE SUSPICION" JOHN GARFIELD, "FALLEN SPARROW"

● IRVING — BETTY GRABLE "SWEET ROSIE O'GRADY" CHESTER MORRIS, NANCY KELLY, "TORNADO"

● AVON — LESLIE HOWARD, "SPITFIRE" SONJA HENIE, "WINTERTIME"

● CROWN — JOHN WAYNE, "IN OLD OKLAHOMA"

MONT CLARE — OLSEN and JOHNSON 28 STARS 5 GREAT BANDS "CRAZY HOUSE" Plus ROBERT YOUNG DOROTHY McGUIRE "CLAUDIA"

Cinema CHICAGO AVE. at MICHIGAN — Charles Boyer—Joan Fontaine Peter Lorre—Dame May Whitty "The Constant Nymph"

ADELPHI 7074 N. Clark — Gene Tierney, Ward Bond, Chas. Grapewine "TOBACCO ROAD" Richard Arlen, Jean Parker, "Alaska Highway"

LANE COURT — CRAWFORD, "ABOVE SUSPICION"

BRYN MAWR — O'HARA "FALLEN SPARROW"

ROSEWOOD — SONJA HENIE, "WINTERTIME"

WINDSOR — CHESTER MORRIS, "Tornado"

ALAMO 3639 Chicago Ave. — Marjorie Rambeau, Al Dekker John Wayne "In Old Oklahoma" Plus Kenny Baker, "Doughboys in Ireland"

TIFFIN — "Salute to the Marines" "Gildersleeve on Broadway"

GRAND 3433 W. North — Maureen O'HARA "Above Suspicion" "Fallen Sparrow"

LOGAN — "Sweet Rosie O'Grady"

RIVOLI — TOM Conway "The 7th Victim"

DOWNTOWN — AMERICAN — JOHN WAYNE "IN OLD OKLAHOMA" — B'DY STRAND — COUNT BASIE & ORCHESTRA

● JOY — WAYNE MORRIS "ELECTRICAL BRAIN"

● CRAWFORD — "SONS OF A HONEYMOON"

● BYRD — Fred MacMURRAY "ABOVE SUSPICION" JOHN GARFIELD, "FALLEN SPARROW"

4 STAR — Chester Morris, Nancy Kelly "TORNADO" Joan Crawford "Above Suspicion"

IMPERIAL — BETTY GRABLE "Sweet Rosie O'Grady"

MARSHALL SQ. — "In Old Oklahoma" KENNY BAKER, "DOUGHBOYS IN IRELAND"

MADLIN — JOHN GARFIELD, "FALLEN SPARROW" JOAN CRAWFORD, "ABOVE SUSPICION"

CENTURY — JOHN WAYNE "OLD OKLAHOMA"

LINDY — "GHOST TOWN LAW"

HOPALONG CASSIDY, "LAW OF THE PAMPAS"

SUBURBAN — NO MAN'S LAND — BETTE DAVIS — HUMPHREY BOGART — ERROL FLYNN — ANN SHERIDAN—EDDIE CANTOR "Thank Your Lucky Stars" "SWING SHIFT MAISIE"

TEATRO — EVANSTON

B&K VARSITY — PRESTON FOSTER "Guadalcanal Diary" Plus RODDY McDOWALL, DONALD CRISP "LASSIE COME HOME"

STADIUM — BETTY GRABLE "SWEET ROSIE O'GRADY" Chester Morris, "TORNADO"

B&K VALENCIA — Joan Crawford FRED MacMURRAY "ABOVE SUSPICION" JOHN GARFIELD, "FALLEN SPARROW"

B&K CORONET — Preston Foster ELLEN DREW, "GERONIMO" — "Hell's Kitchen"

WILMETTE — WALLACE BEERY "SALUTE TO THE MARINES" — "Red Hot Riding Hood"

GLENCOE — Fred MacMurray "Above Suspicion" — "3 Bears and a Bear"

HIGHLAND PARK — ALCYON — WALLACE BEERY, Fay Bainter IN TECHNICOLOR "SALUTE TO THE MARINES" — Kenny Baker, Jeff Donnell, "Doughboys in Ireland"

MAYWOOD — LIDO — "Thank Your Lucky Stars" — "CLAUDIA" — ROBERT YOUNG DOROTHY McGUIRE

YORK — WALLACE BEERY—IN COLOR "SALUTE TO THE MARINES" "GILDERSLEEVE ON BROADWAY"

VILLA PARK — VILLARD — JOHN WAYNE, JACK OAKIE "WINTERTIME" — LESLIE HOWARD, David Niven, "SPITFIRE"

GLEN ELLYN — GLEN — Betty Grable, Adolphe Menjou "Sweet Rosie O'Grady" CHESTER MORRIS, NANCY KELLY, "TORNADO"

SOUTH
HONOR YOUR MAN IN SERVICE
BUY AN EXTRA WAR BOND TODAY AT WARNER BROS. THEATERS CONVENIENT TO YOUR HOME!

AVALON — 79th at Stony—Free Parking — Doors Open 1:30 ERROL FLYNN Julie Bishop "NORTHERN PURSUIT" Randolph Scott Andy Devine "CORVETTE K-225"

CAPITOL — 79th at Halsted — Doors Open 1:30 Preston Foster William Bendix "GUADALCANAL DIARY" Roddy McDowall "LASSIE COME HOME" (Technicolor)

STRATFORD 63rd-Hals.—Tom Conway "The Falcon & the Co-eds" Pat O'Brien, "The Iron Major" Ruth Warrick

BEVERLY 95th-Ashland—Free Parking (Technicolor) Fay BAINTER Wallace Beery, "SALUTE to the MARINES"

JEFFERY 71st-Jeffery — OGDEN 63rd-Ashland — Wallace Beery (Color) "SALUTE TO THE MARINES" Kenny Baker "DOUGHBOYS IN IRELAND"

HIGHLAND 79th-Ashland — RHODES 79th-Rhodes — John Wayne "IN OLD OKLAHOMA" Kenny Baker "DOUGHBOYS IN IRELAND"

GROVE "NEVER A DULL MOMENT" "Salute to the Marines" (Color)

SHORE Don Woods, "HI YA SAILOR" "SWEET ROSIE O'GRADY"

COSMO 79th-Halsted—SONJA HENIE "WINTERTIME" Cesar Romero Joan Crawford, "Above Suspicion" F. MacMurray

HAMILTON 71st-Paxton—Leslie Howard David Niven, "SPITFIRE" Sonja Henie, "WINTERTIME" Cesar Romero

FROLIC 55th-Ellis — OAKLAND 3937 Drexel — Betty Grable (Color) "SWEET ROSIE O'GRADY" Chester Morris "TORNADO"

"MET" 47th-So. Pkwy.—SMASH HIT! John Wayne, "In Old Oklahoma"

BUY WAR BONDS AND STAMPS at all Balaban & Katz Official Issuing Agents Theaters

TIVOLI COTTAGE GR. AT 63rd — Open 1:30—DOROTHY LAMOUR, DICK POWELL VICTOR MOORE "RIDING HIGH" & GEORGE SANDERS, BRENDA MARSHALL "PARIS AFTER DARK"

SOUTHTOWN 63rd St. East of HALSTED — Open 1:30—ALAN LADD, JOAN WOODBURY WORTH SEEING AGAIN! "GANGS, INC." & RANDOLPH SCOTT, NOAH BEERY JR. "CORVETTE K-225"

TOWER 'Thank Your Lucky Stars' & TOM CONWAY, "FALCON and the CO-EDS"

MARYLAND JOHN WAYNE MARTHA SCOTT, "IN OLD OKLAHOMA" & KENNY BAKER in "DOUGHBOYS in IRELAND"

REGAL IN PERSON! ON STAGE! OPEN 11:00 A. M. DAILY EARL "Father" HINES And His New Hot ORCHESTRA SARA VAUGHN & the BLUEBONNETS & Giant Stage Revue Starring Canfield & Lewis On Screen: MARY MARTIN 'TRUE TO LIFE'

PICCADILLY 51st AND BLACKSTONE — Eddie Cantor Dinah Shore H. Bogart Bette Davis "THANK YOUR LUCKY STARS" Ann SOTHERN James CRAIG Jean ROGERS "SWING SHIFT MAISIE"

HARPER JOAN CRAWFORD FRED MacMURRAY "ABOVE SUSPICION"—"TORNADO"

HYDE PARK JUDY GARLAND, VAN HEFLIN, FAY BAINTER "PRESENTING LILY MARS"

★V 47th-Drexel 3 HITS!—"Mr. Muggs Steps Out" Leo Gorcey, "Mystery in the Arctic" Abbott and Costello, "KEEP 'EM FLYING"

★WOODLAWN Open 12:30—3 HITS "Duck Soup" "Sub Rosa" Humphrey BOGART "You Can't Get Away with Murder"

★RAY 3 Hits! "East of the River" John Garfield "NEVER SAY DIE" BOB HOPE Andy Devine—"CAPTIVE WILD WOMAN"

★ARK Op. 12:30—"Campus Rhythm" J. Downs JOHN PAYNE "Scream in the Dark" Jack LaRue Dennis Morgan "Tear Gas Squadron"

KEN 1225 E. 47th—Op. 1:30; 20c-6:30; 30c Aft. 3 CHEERS FOR THE GIRLS ONE OF THE YEAR'S GREATEST! SO PROUDLY WE HAIL Claudette COLBERT—SONNY TUFTS Veronica LAKE—Paulette GODDARD Starts Thur.: "Wintertime" & "Spitfire"

KIMBARK 6240 Kimbark Ave.—Opens 12:30 ROBERT LOWERY MARIE McDONALD, "SCREAM IN THE DARK" "SHE COULDN'T SAY NO" Charles STARRETT, "HAIL TO THE RANGERS"

MICHIGAN 55th-Mich. JOHN GARFIELD "FALLEN SPARROW" FRED MacMURRAY, JOAN CRAWFORD "ABOVE SUSPICION" & LATEST Negro News!

COMMERCIAL 9150 Commercial. Op. 9:30 Wallace Beery, "SALUTE TO THE MARINES" In TECHNICOLOR & Kenny BAKER, "DOUGHBOYS IN IRELAND"

JACKSON 67th-Stony Open 1:30 — John K. Garfield Fallen Sparrow — Joan Crawford 'Above Suspicion'

HIGHWAY 63rd-Western—Open 5:30 MAUREEN O'HARA JOHN GARFIELD, "FALLEN SPARROW" Joan Crawford, Fred MacMurray, "Above Suspicion"

MARQUETTE 63rd-Kedzie—Open 1:30 MAUREEN O'HARA JOHN GARFIELD, "FALLEN SPARROW" Joan Crawford, Fred MacMurray, "Above Suspicion"

COLONY 59th-KEDZIE—KENNY BAKER "DOUGHBOYS IN IRELAND" John Wayne, Martha Scott, "IN OLD OKLAHOMA"

CORAL 95th-Cicero—Op. 6—Free Parking "SWEET ROSIE O'GRADY" Color Betty Grable, R. Young, Chester Morris, "Tornado"

STATE 11020 S. Michigan Ave.—John WAYNE "IN OLD OKLAHOMA" Kenny BAKER, "DOUGHBOYS IN IRELAND"

RAMOVA 35th-Halsted—JOHN WAYNE "IN OLD OKLAMOHA" "DOUGHBOYS IN IRELAND" KENNY BAKER

LEX 1162 E. 63d—Open 12:30—John GARFIELD Maureen O'Hara, "FALLEN SPARROW" Fred MacMurray, Joan Crawford, 'Above Suspicion'

PARK 3955 So. Parkway SIMON SIMONE "CAT PEOPLE" "BUCKSKIN FRONTIER" RICHARD DIX

HARVARD 63rd & Harvard—Starts 6 P. M. F. MacMurray, "Above Suspicion" John Garfield, Maureen O'Hara, "Fallen Sparrow"

• • SUBURBAN • •

AUSTIN

PLAISANCE 466 N. Parkside. Op. 6:00 3 Cheers for the Girls! ONE OF THE YEAR'S GREATEST! "SO PROUDLY WE HAIL" Claudette Colbert—Sonny Tufts—Paulette Goddard

PARK 5960 Lake. Ginger ROGERS, JAMES STEWART "VIVACIOUS LADY" Henreid Bergman "CASABLANCA" Bogart Rains

AUSTIN Joan FONTAINE—Charles BOYER "THE CONSTANT NYMPH" M. Woolley, I. Lupino, "LIFE BEGINS AT 8:30"

SYMPHONY 4937 W. Chicago—Betty Grable "Sweet Rosie O'Grady" (Color) JOHN GARFIELD, "THE FALLEN SPARROW"

B&K IRIS Open 6:00—BETTY GRABLE in "SWEET ROSIE O'GRADY" & Chester Morris, Nancy Kelly in "TORNADO"

ROCKNE 5825 W. Div. Open 6 P. M. SONJA HENIE "WINTERTIME" Leslie Howard & David Niven, "SPITFIRE"

OAK PARK

LAMAR Marion at Lake "L" HUMPHREY BOGART ANN SHERIDAN BETTE DAVIS, Errol FLYNN, John GARFIELD DINAH SHORE, "THANK Your Lucky STARS" VELOZ & YOLANDA, "CAVALCADE of Dance" "BEHIND THE BIG TOP" in TECHNICOLOR!

LAKE Lake & Marion—KENNY BAKER "DOUGHBOYS IN IRELAND" JOHN WAYNE in "IN OLD OKLAHOMA"

BERWYN

BERWYN Wallace BEERY, Fay BAINTER "SALUTE TO THE MARINES" & RITZ BROS., "NEVER A DULL MOMENT"

ELMWOOD PARK

ELM 7540 Grand—DONALD WOODS "HI YA, SAILOR" HOPALONG CASSIDY, "FALSE COLORS"

FOREST PARK

FOREST JOHN WAYNE, MARTHA SCOTT "IN OLD OKLAHOMA" Frances Langford, Ritz Bros., "Never a Dull Moment"

LA GRANGE

LA GRANGE WALLACE BEERY in "SALUTE TO THE MARINES" & RITZ BROS., "NEVER A DULL MOMENT"

BLUE ISLAND

NEW LYRIC 'Salute to the Marines' Open 1:00—WALLACE BEERY & FAY BAINTER

Prune, Raisin Supplies Are More Plentiful

Tuesday Menu

BREAKFAST
Tomato Juice
Whole Wheat Flakes
Soft Cooked Eggs
Rye Toast
Milk Coffee

LUNCH
Cream of Potato and Parsley Soup
Toasted Cheese and Bacon Sandwiches
Celery, Carrot Sticks
Cookies, Milk

DINNER
Stuffed Cabbage Leaves
Fresh Green Beans
Cooked Beets
Orange and Grapefruit Salad
Whole Wheat Bread
Leftover Prune Pudding, Vanilla Sauce
Milk, Tea or Coffee

Stuffed cabbage leaves: Pour hot water over 8 large cabbage leaves, let stand a few minutes, then drain and shake dry. Mix 2 cups leftover cooked veal, ¾ cup cooked rice, 3 tablespoons onion, minced; 2 tablespoons parsley, minced; and salt and pepper to taste. Stuff cabbage leaves, folding leaves over and tying securely with string. Brown rolls on all sides in hot fat and place in greased casserole. Pour 1 cup stock made with bouillon cube or meat extract over the rolls. Cover and bake in a 325 degree F. oven for an hour.

BY MARY MEADE.

[Copyright: 1944: By The Chicago Tribune.]

It's nice to have raisins and prunes with us again in greater supply. Four points a pound aren't an extravagance with most families, who are finding that the abundance of fresh vegetables now on the market reduces their needs for canned goods and thus allows more points for raisins and prunes.

Raisin spice cake contains a cup of raisins, which help it to remain fresh for several days if stored in a closely covered container.

RAISIN SPICE CAKE.
[Two 9 inch layers.]

½ cup shortening
1 cup sugar
1 egg, beaten
3 cups sifted cake flour
1 teaspoon soda
1 teaspoon baking powder
¾ teaspoon salt
1 teaspoon allspice
½ teaspoon cloves
1½ teaspoons cinnamon
1 cup sour milk or buttermilk
1 cup raisins
½ cup chopped nuts

Cream shortening and sugar until light. Add egg and beat well. Sift flour with soda, baking powder, salt and spices. Add alternately with sour milk, a small amount at a time, beating well after each addition. Stir in raisins and nuts. Bake in two greased 9 inch layer pans in a moderate oven, 350 degrees, for 25 to 30 minutes. Cool and put layers together with confectioners' sugar icing or boiled frosting. Cover top of cake with same mixture.

Spice cake may be made with solidified meat drippings, or with half drippings and half fresh shortening.

Spiced prunes are delectable as a meat accompaniment. They may be served hot or cold. I prefer them cold.

SPICED PRUNES.

3 cups dried prunes
2 teaspoons whole cloves
2 teaspoons whole allspice
4 cups water
1½ cups cider vinegar
3 cups brown sugar
2 teaspoons ground cinnamon

Rinse prunes. Put whole spice in a cheesecloth bag and tie securely. Combine water, vinegar and sugar, add spice bag and ground cinnamon and bring to a boil. Add prunes and boil for an hour. Store in a quart jar to be used as needed.

* *

Lakeview Musical Society Will Give Concert Today

The Lakeview Musical society, of which Mrs. Frederic Tellander is president, will present an active members' concert at 2 p. m. today at the Alliance Francaise. Those sharing the program, arranged by Mrs. Alice Shearer, include Ruth Cartwright, pianist; Gisela Wittich, soprano, and Ruth Massey, violinist. Accompanists will be Phyllis Straight and Doris Wittich.

Jumper Dress

The versatility of the jumper skirt and companion blouse has been proved beyond a doubt in fashion circles. This version favors a plaid or checked jumper and a plain, tailored shirtwaist. Style No. 3702 is designed for sizes 10 to 20. Size 16 requires 2¾ yards of 35 inch fabric for jumper; 1⅞ yards of 35 inch material for blouse.

Order Clotilde patterns from Chicago Tribune, P. O. Box 537, Grand Central Annex, New York City. Print name and address; state size. Each pattern is 10 cents, plus 2 cents for mailing. The pattern book is 15 cents, 10 cents if ordered with pattern.

Ration Roundup

PROCESSED FOODS—Green stamps [book 4] G, H, J good thru Feb. 20.

MEATS, CHEESE, FATS, OILS—Brown stamps [book 3] R, S, T, U all now valid, good thru Jan. 29; V valid Jan. 23, good thru Feb. 26.

SUGAR—Coupon 30 [book 4] for 5 pounds, expires March 31.

SHOES—Stamp 18 [book 1] and airplane stamp 1 [book 3] each good for one pair of shoes until further notice.

GASOLINE—Coupons 10 in A books expire March 21.

TIRE INSPECTIONS—Feb. 29 last day for B and C card holders; March 31 last day for A card holders.

FUEL OIL—Feb. 7 last day for period 2 coupons, 10 gallons each; March 13 last day for period 3 coupons, 10 gallons each.

Renaissance Will Hear Talk on Architecture

Members and guests of the Renaissance will gather today in the clubroom at the Art institute to hear Helen Parker in a talk on New England architecture. Mrs. William J. Holm will preside, and Mrs. Erwin Schulze will be hostess at tea afterward.

$5 PRIZE RECIPE

Vegetable Souffle.
[Serves four.]

2 cups mashed potato
1 to 1½ cups cooked chopped broccoli
½ cup rich milk, scalded
3 tablespoons margarine
¼ teaspoon salt
⅛ teaspoon pepper
½ teaspoon paprika
3 eggs, separated
½ cup to ¼ pound grated cheese [optional]

Prepare vegetables. Melt margarine in hot milk; add seasonings. Beat milk into potatoes. Add broccoli and beaten egg yolks. Fold in grated cheese and stiffly beaten egg whites. Bake in a moderately hot [375 degrees] oven for about 45 minutes. Serve with tomato sauce if desired.

MRS. JOYCE I. WRIGHT,
102 West Linton road, Olney, Pa.

Send your favorite recipe to: Recipe Contest, Chicago Tribune.

SERVE MEAT MORE OFTEN
Use "Magic" B-V

Add precious meat flavor to many dishes by using Wilson's B-V. Excellent in soups, gravies, casseroles and molded aspics. Makes a delicious, nourishing drink, hot or cold.

B-V IS NOT RATIONED!

WILSON & CO. The Wilson Label protects your table

Coat Dresses Are Back, with New Sleekness

BY REA SEEGER.

The best fashion successes come back. Time tested classics such as coat dresses, for instance, never quite fade out of the fashion pictures but seasonally return to make a new impression on every one. This season the coat dresses have a new needle sleekness, a silhouette minus anything but the finest of tailored seaming and details. Fluttery pockets, frills, and even collars have been sternly repressed, sometimes to the vanishing point. Belts are the narrowest in fashion history and the skirts in most models are uncompromisingly straight and slim.

But whatever is missing in the way of detail is made up for by the clever color contrasts worked in cuff facing, lapels, and slippery underdress or skirts. Gay stripes in taffeta and in crepes are used for the very simple undercontrast, with the rustling taffeta the most effective. White dotted materials, large and small checked prints, and many stunning geometic designs and florals also are used for undercontrast with basic colored wool coat dresses of brown, oxford gray, navy blue, and black.

Sleeves in these new coat dresses are of loose, straight outline, very simple in construction, with the lower edge designed to turn back so as to form a cuff. That cuff is faced back with the contrasting material, such as a dotted, checked, or striped pattern. Most of the blouses are simply shaped; the smartest affairs play up the soft upcurved line of the lapels, extending way up in points or bands stitched flat along the outer edge and with that trick repeated along the cuffs.

* *

Service Men Ask for a Radio and Movie Projector

BY SALLY JOY BROWN.

The following letter comes from a member of an organization devoted to assistance of service men.

"Dear Miss Brown:

"Since I have been unable to fill the request which recently came to my attention, I wondered if your readers would help me. I am anxious to locate an eight mm. movie projector. A young man on furlough from a camp in Texas had hoped to buy one here in Chicago but was unable to do so. There is no form of recreation within 100 miles of his camp. The local U. S. O. was destroyed by fire. The boy has a camera and films that he could project and share with the other men, if he could only locate a projector. Do you suppose there is any possibility that a reader might be ready to discard a projector? If there is, this young man would be deeply grateful for it."

If any reader has such an instrument which he is willing to contribute, this department will be glad to provide further information.

Another service man has asked for a small radio for a group of men stationed in the northern part of the country. The weather is severe and because of the frequent storms, the men are forced to be indoors during most of their free time.

Thru the Looking Glass

Pleasant but now somewhat sad memories of a vital French woman who created a fine perfume and of the sweet smelling little box of a Paris shop in which she dispensed it—by the quart, often, to ultra smart women of the continent—may have something to do with our fondness for a bath essence in that perfume that we've been using lately.

Its fragrance has that indefinable quality that distinguishes the outstanding perfume from the run-of-the-mill kind. It's refreshingly unusual.

And, for our tastes, it's an engaging one. Not all women may like it, but those who like a scent with some flair, some sophistication and worldliness, most certainly will. It's a sort of a formal perfume, in the dressy but not the stuffed-shirt sense of the word.

The bath oil is precious stuff. You can use it—ten or twelve drops to a tub—to transform your routine scrubbing into a dreamy, lavishly perfumed one. Or, if you're a shower fan, you can smooth some into your skin either the night before or just before you pop under the spray. It makes a shower a lot less Spartan that it usually is—and what woman wouldn't like that?

Another trick is to use it—just a drop or two—directly on the skin, as tho it were sachet. The scent will linger long and subtly and, if you supplement it with matching cologne or dusting powder, will perfume you elegantly.

ELEANOR NANGLE.

[For information telephone Eleanor Nangle, Superior 0200. Inclose stamped, self-addressed envelope for written reply.]

Lectures Today

Napier Wilt, "The Theory of the 'Satisfactory' Play," second in course on "The American Popular Theater and Its Antecedents," 8 p. m., Social Science Research building, University of Chicago campus, $5.50 for series of 10; 75 cents single.

The Rev. William J. Miller, "Great Britain," first in "Spirit of Europe" series, 8 p. m., Loyola university downtown college, 28 Franklin street, free.

Emma Neve, guide lecture tour, 2 p. m., Chicago Natural History museum, 28 cents.

HAIR STYLIST INSTRUCTOR

A woman having thorough knowledge and experience in individual styling. Must be qualified to teach. Unusual salary. Post-war opportunity. Chicago location. Write age, experience, and reference in first letter.

Address B M 85, Tribune

Women in War Work

—By Kate Massee—

Dorothy Gray, Marilyn Bishop, and Renetta Pecha (left to right), messengers and junior file clerks working after school at army signal depot. [TRIBUNE Photo.]

Fifty high school girls in ankle socks and outsize sweaters are combining school work with war work at the army's Chicago signal depot, 1903 Pershing road. As messengers and junior file clerks, they're earning extra money and easing the labor shortage.

Most of the girls arrive at work between 3:30 and 4:30 p. m., with botany and shorthand books tucked under their arms. None works more than the 36 hour week the law permits, and many work less.

For these girls, whose average age is 16, work is just another pleasant routine, much the same as school. Most of them applied for the jobs in the company of girl friends, and there's a spirit of camaraderie among them. Instead of gathering at the corner drugstore, they flock, in leisure periods, to the depot's cafeteria or to soft drink vending machines that pepper the building.

The youthful workers, who argue the respective merits of Sinatra and Crosby, as do others of their age, say they are happy to have an opportunity to work. Most of them are not allowing the job to interfere with their studies.

Typical of the girls is Marilyn Bishop, 16 years old, of 7946 Rhodes avenue, who is a junior file clerk at the depot and a pupil at Mercy High school. She spends less than the maximum 10 hours daily at work and study, including traveling time, in accordance with the law. She wants to be a nurse, and is saving her money to finance her training.

Depot spokesmen report that they can use 100 more girls.

Members of the first Chicagoland post of the WIPS [woman's industrial production service] will be inducted at 4:30 p. m. Wednesday at the plant of the Bendix Aviation corporation, Illinois division, 505 North Sacramento boulevard. Thomas Burke of the National council, will be the principal speaker.

Ninety-three day shift women, all workers in manufacturing processes, will start the unit, which is also the first in the 33 Bendix corporations. It is known as the Billy Mitchell post of the national organization, which is dedicated to maintaining high standards of safety inside and outside of industry.

Miss Thelma Boone, a safety engineer, is commander of the post, assisted by two lieutenant commanders, Miss Dorothy Schubert, an inspection foreman and former singer, and Mrs. Irene Armitage, a foreman in the heavy machines department.

In addition to adhering to safety rules and programs, the Bendix WIPS also have two volunteer war projects: Aiding in the Cook county drive for money to combat infantile paralysis, and manning the war bond booth at the plant.

Bendix spokesmen report that women night shift workers soon will form a second WIPS post.

After successfully completing two major bond selling projects, the Order of the Eastern Star of Illinois is beginning a third, in the amount of $300,000, to provide 3,000 beds in a government hospital. The 128,000 members of the order are coöperating by chapters and individually in the campaign, which is in conjunction with the fourth war loan drive.

Mrs. Andrew L. MacMeekin, worthy grand matron, has been presented with certificates acknowledging the Illinois members' purchase of a bomber and a hospital plane. The bomber cost $300,000 in bonds, and the plane $500,000.

[This department reports on woman's war activities and answers questions regarding such activities.]

According to Culbertson

[Copyright: 1944: By Ely Culbertson.]

When you can get the last ounce out of defensive play, you don't have to "stick out your neck" with desperate defensive bidding. For example:

North, dealer.
Both sides vulnerable.
North-South 40 on score.

NORTH
♠ J 10 7 3
♥ A 8 6
♦ A K J 10
♣ Q 7

WEST
♠ A 4
♥ 9 5 2
♦ 7 3 2
♣ K 8 6 5 3

EAST
♠ K 9 6 2
♥ 4 3
♦ Q 6 5
♣ A J 4 2

SOUTH
♠ Q 8 5
♥ K Q J 10 7
♦ 9 8 4
♣ 10 9

The bidding:

North	East	South	West
1 diamond	Pass	1 heart	Pass
1 no trump	Pass	2 hearts [final bid]	

As it happened, East-West could have made three clubs, but neither player had anything like the values for a vulnerable overcall.

West opened the spade ace and, on East's encouraging play of the nine, continued the suit. East won and carefully returned the deuce of spades, this low card signifying [suit preference signal] that East wanted West to return the lowest suit, clubs, after ruffing the spade, as he obviously intended to do. West interpreted the message all right, but he made the mistake of leading back his fourth best club instead of laying down the king. West should have realized that the contract would be unbeatable if South had the club ace, and it was pretty plain at this point that the defenders would not only have to collect two club tricks but also prevent declarer from making a worthwhile discard on the good spade in dummy. If East had to play the ace on West's club lead he could not simultaneously collect another club trick and lead a spade for West to ruff.

Fortunately for the East-West pair, East had both the skill and the material to redeem West's slip. Dummy having played low, East shrewdly put in the club jack, and when it held, he cashed the club ace before leading his last spade. This was the end for the declarer. He could ruff high, if he chose, but he definitely could not discard safely on this trick, and he lost his contract to the diamond queen in East's hand.

Chicago Bridge Results

Results of duplicate bridge games in Chicago last week:

Bridge Players: 1—S. Hauslinger-H. McDaniel; 2—Miss G. Van Patten-Miss Stafford.

Buena: Saturday, NS, 1—Mrs. F. Arst-H. Hildebrandt; 2—M. Schwarz-Mr. Hayden. EW, 1—Mrs. Dawn-Mrs. Roende; 2—Mrs. E. Shogren-Bess Fetter. Wednesday, 1—Miss D. Berning-L. Woolf; 2—Mrs. F. Post-Mrs. W. Gallagher.

Elms: 1—Mrs. H. Elder-Mrs. A. Crosby; 2—Mrs. L. Newburg-Mrs. C. Meyer.

Oak Park: Friday, NS—Mrs. E. Bohman-Mrs. H. Mackie; EW—Mrs. R. Frits-Mrs. Gallagher. Monday, 1—Mrs. G. Ahlstrom-Mrs. E. Koch; 2—Mrs. H. Eickelberg-Mrs. B. Schroeder. Tuesday, 1—Mrs. J. Willis-A. McFarlane; 2—[tie] Mrs. P. Carstens-Mrs. J. Simmons; Mrs. R. Faulkner-Mrs. P. Isaza.

Palos: 1—Mr. and Mrs. Ed Engert; 2—Tom Chamberlain-Jay Lamb.

Redondo: Friday, 1—Mrs. G. Conant-Mrs. F. Brandt; 2—Mrs. A. Crosby-C. Craig.

South Side: NS, 1—S. Delott-W. Harrington; 2—Mrs. R. Akin-C. Orton. EW, 1—Mrs. E. Cook-Mrs. R. Johnstone; 2—Mrs. D. Brunjes-A. Miller.

Jonquil: 1—Joe Cannon-Mrs. H. Schaaf; 2—Mrs. M. McKinley-A. R. Revell.

Waukegan: 1—Mrs. R. Cunningham-D. Eyre; 2—Miss H. Koenig-O. Ohlson.

Beverly: 1—Mrs. F. Swatek-Mrs. G. McKay; 2—Mr. and Mrs. B. Hugill.

Evanston: NS, 1—Mrs. B. Burt-Mrs. J. Street; 2—Mrs. Pond-Mrs. O'Connell. EW, 1—Mr. and Mrs. E. Burr; 2—Mrs. M. Harmon-Miss M. Reiter.

Mayview: Section A, 1—G. Willis-L. Marks; 2—Mr. and Mrs. E. Koch. Section B, 1—Mr. and Mrs. P. Skemp; 2—Mr. and Mrs. T. Drake.

Midland: Section A, 1—Mrs. R. K. Akin-J. Eskin; 2—Mrs. J. B. Clark-Mrs. E. Mautner. Section B, NS, 1—Mrs. T. Ford-Miss M. Giles; 2—Mrs. E. Bohman-L. Woolf. EW, 1—Mrs. R. Chambers-Mrs. W. Gallagher; 2—F. Zboyan-C. Davidson.

William McGhee and John Smith eked out a one match point victory in the South Side pair championships. They had a total of 628½ match points. Second place went to Mrs. M. McKinley and Paul Kelly. Only two match points behind the McKinley-Kelly pair were Leo Weiner and A. R. Revell.

SERVICE MEN!

Best fun value in town—LAWRENCE SALERNO, singing star of radio networks, and 6 feature vodvil acts. No admission — no cover.

Helsing's
VODVIL LOUNGE
Sheridan at Montrose

NORCROSS
GREETING CARDS

Bette A. Allen Is Married to Ensign Kelly

Mr. and Mrs. J. Stewart Allen of Evanston announce the marriage of their daughter, Bette Anne, to Ensign Walter G. Kelly, son of Mr. and Mrs. James L. Kelly of Evanston. The wedding took place on Jan. 6 in the new chapel at the naval air base in Pensacola, Fla., where Ensign Kelly is an instructor in advanced flying. The bride attended St. Scholastica's academy and Sacred Heart convent, and Ensign Kelly studied at Loyola academy and the University of Notre Dame. They are at home temporarily in Pensacola.

The marriage of Miss Dorothy Virginia Davis, daughter of Mr. and Mrs. William Thomas Davis of Evanston, formerly of Glencoe, to 1st Lt. Joseph P. Shames of the army air forces will take place at 11 a. m. on Wednesday in Sacred Heart church in Winnetka, with a breakfast following at the Georgian hotel. Miss Mary Willys Davis will be her sister's maid of honor, and the bridegroom's brother, Robert, will be best man. Capt. Don Norris and Lt. Carl Carlson will usher.

Lt. Shames, son of Mr. and Mrs. John Shames of De Kalb, has just returned from England. He is reporting for duty in Miami, Fla., and he and his bride will travel south by way of New Orleans, La. Miss Davis attended Ohio State university and Barat college, and Lt. Shames studied at De Kalb university.

The marriage of Miss Joanne Bunker, daughter of Mr. and Mrs. Harvey William Bell of Yonkers, N. Y., to Ensign John McCord Patterson, son of Mr. and Mrs. John W. Patterson of La Grange, took place on Jan. 23 in Yonkers. The bride attended the Dwight school, the Emma Willard school, and Smith college. Ensign Patterson attended Purdue university.

Announcement is made of the marriage on Dec. 25 in the post chapel at Quantico, Va., of Miss Eleanor Georgia Cady, daughter of the Rev. and Mrs. Lyman Van Law Cady of Hanover, Ind., to Lt. Donald Weber of the marine corps reserve, son of Mr. and Mrs. Elmer R. Weber of Edgebrook. Lt. Weber was graduated from Oberlin college. He and his bride are at home in Quantico.

The marriage of Miss Mary Ellen Froh, daughter of Mrs. Frances Froh of Bosworth avenue, and the late Herbert C. Froh, to Aviation Cadet William Bryan Davis, took place on Dec. 18 in the post chapel at the Santa Ana army air base in Santa Ana, Cal. Cadet Davis, son of Mr. and Mrs. Roy H. Davis of Birchwood avenue, is in training in Santa Ana, where he and his bride are at home.

Mr. and Mrs. John E. Spellacy of Dante avenue announce the engagement of their daughter, Mary Rita, to Ensign John Albert Klees of the naval reserve, son of Mrs. Charles J. Klees of Paxton avenue. The wedding will take place on Feb. 19 in St. Felicita's church, and Ensign Klees will take his bride to his post in Washington, D. C.

* *

Parents Should Try Neglecting Spoiled Child

BY GLADYS HUNTINGTON BEVANS.

[Copyright: 1944: By News Syndicate Co., Inc.]

Not long ago I wrote an article about neglected children. Today I am going to recommend neglect, only it is going to be a different kind. It is going to be what I call wholesome neglect.

Now generally it is the little girls who live in a dazzle of admiration and attention. But today the small boys are holding the scene of our stage. A the moment I know of three in different families—the youngest and only sons in a batch of daughters—who are being made naughty and annoying because of the adulation they receive.

For such a boy's good, wholesome neglect is the prescription. That doesn't mean dropping him like a hot cake or elaborately ignoring him. That would hurt and bewilder him. It means merely stopping the wrong kind of attention; it means not personalizing about him all the time. It means giving him a normal place in the home picture.

At the same time that the wrong kind of attention is withdrawn, the right kind is shown. The child's own activity and creative play are encouraged. His mother is really interested in what her little son does with his blocks, his crayons, his books. He really helps mother with her small housekeeping utensils. He learns to do a few things for others. His mother answers his questions as if they had importance.

If a spoiled child is surrounded by grownups, their coöperation in his cure must be enlisted. If this is difficult, a break from the old pattern of excess attention might be achieved by a few hours a day at a nursery school or kindergarten.

* *

Matrix Club.

The Matrix club will have Miss Phyllis Whitney, writer of juvenile books and a mystery story, as guest speaker at a 7:30 o'clock meeting tonight in the club rooms, 75 East Wacker drive.

[ADVERTISMENT]

WHY HAVE GRAY HAIR

Safely Color Faded Gray Hair with NOURISHINE . . . at about ⅓ the cost

You, too, can have gloriously beautiful hair, free from GRAY and with a lovely tone, soft and lustrous, in the privacy of your home — with professional-looking results. NOURISHINE acts gradually to impart youthful color. Closest friends can't detect your secret. NOURISHINE cleanses scalp, beautifies the hair and will not wash nor rub off.

TRY NOURISHINE AT OUR EXPENSE

Ask your druggist for the ECONOMICAL 8-oz. size of NOURISHINE for $1.25 and if you are not satisfied that NOURISHINE does all we claim, return the bottle and your druggist will refund your money. For better results we recommend NOURISHINE SHAMPOO ———— 60c

SOLD AT ALL DRUG COUNTERS

Write for Free Booklet

NOURISHINE SALES CO., Hollywood, Cal.

Crocheted Scarf

BY ELLEN BRUCE.

A crocheted scarf, created in a large, loose design also serves as a fascinator or stole. This three way combination is a quick and easy needlework item which may be made at small cost.

For instructions in crocheting the stole-scarf-fascinator, No. 1023, send 10 cents in stamps or coin, plus 2 cents to cover mailing cost, to the Needlework Bureau, Chicago Tribune, 220 5th avenue, New York City.

At Eleanor Club.

Mrs. Lloyd Faxon will review "Long, Long Ago," by Alexander Woollcott at a dinner meeting of the Central Eleanor club at 6 p. m. on Thursday.

Household Forum

—By Louise Bargelt—

Mrs. Thomas G., Chicago—If you have concrete laundry tubs and the inside surfaces get rough, try my method of smoothing them. I use my carborundum block—which I got at a hardware store. While it takes elbow grease, I can rub surfaces with this block and they come out slick and smooth.

Mrs. Bill S., Oak Park—It took my boys some years to learn never to use soap when cleaning their rubber boots. Grease, oil, or fat certainly has a tendency to rot rubber. Now they just use plain water to wash them.

Mrs. Emily H., Springfield, Ill.—I keep a little brush that's small and flat, and use it to brush any uncooked frosting on my cakes.

Now—Please—Your—Idea!

AMUSEMENTS

BLACKSTONE 7th Near Michigan Har. 8880
"GOOD NIGHT LADIES!" 94 RECORD WEEKS MATS. SAT. & SUN.
STUART ERWIN • SKEETS GALLAGHER
EVERY NIGHT—$1.10—$1.65—$2.20—$2.75
MATS. SAT. & SUN. 55¢ $1.10—$1.65—$2.20

ERLANGER MATINEES WED. & SAT. TONIGHT & EVERY NIGHT at 8:30
The NATION'S MUSICAL SENSATION
OKLAHOMA!
EVERY EVENING and SUN.
MATINEES
Stamped Addressed Envelope MUST ACCOMPANY MAIL ORDERS

HARRIS TONIGHT AT 8:30 MATS. SAT. & SUN.
GEORGE ABBOTT'S FUNNIEST COMEDY
KISS and TELL
KATHARINE WARREN • CLAY CLEMENT • PATRICIA KIRKLAND
Evenings (Inc. Sun.), $1.10, $1.65, $2.20 & $2.75
SAT. & SUN. MATS., $1.10, $1.65 AND $2.20 (TAX INCL.)

SELWYN TONIGHT at 8:30 MATS. WED. & SAT.
The Talk of The Town!
"TOMORROW THE WORLD"
ELISSA LANDI ★ PAUL McGRATH
and the Wonder Kids
DICKIE TYLER ★ JOAN SHEPARD

CIVIC THEATRE
WASHINGTON AT WACKER
JOHN GOLDEN'S
3 IS A FAMILY
458 LAUGHS—COUNT 'EM
NIGHTS $2.75 to $1.10
MATS. WED., SAT. $1.65 to $1.10
TAX INCL.

10TH TORRID WEEK
"UNEXPECTED HONEYMOON"
Eves. $1.10 to $2.75. Mats. Wed., Sat. at 2:10. Mat. Sun. at 3 p. m. Best Seats $1.10
GREAT NORTHERN

CIVIC OPERA HOUSE TONIGHT 8:15
ENGAGEMENT EXTENDED AGAIN!
The Show of a Million Laughs!
OLSEN & JOHNSON
SONS O' FUN
Eves. (ex. Sat.) $1.10 to $3.30. Sat. Eve. $1.10 to $3.85. Saturday Matinees, 55c to $2.75.
Seats All Performances thru FEB. 12

FORESTER 1016 N. DEARBORN Tel. DELaware 2912
"Actors' Company Clicks . . ." —Pollak, Times
"THEY KNEW WHAT THEY WANTED"
Eves. (Exc. Mon.) 8:30—$2.20, $1.65, $1.10, 83c
Mat. Sun. Only, 3:00—$1.10, 55c. MAIL ORDERS!
RESV., MARSHALL FIELD AND FORESTER

Miss Warner's Engagement Is Told at Party

[Continued from page 15, column 2.]

riage the young Martins have been living in Seattle, where Mr. Martin is a test pilot.

Lt. and Mrs. Melvin A. Traylor Jr., who have been enjoying a Florida holiday since early this month, arrived yesterday to spend a day or two with their families before leaving for the west coast. Lt. Traylor will be spending several months in a hospital in San Diego, Cal., recovering from wounds received in the Pacific theater of war, and his wife will be staying nearby.

Gen. and Mrs. Charles Gates Dawes are observing their 55th wedding anniversary quietly today, having planned no celebration because of the war.

Today's Calendar.

The annual luncheon meeting of the governing members of the Art Institute of Chicago will be held today in gallery 45 of the institute. Chauncey McCormick, vice president, will preside, and Daniel Catton Rich, director of Fine Arts, and Henry Burkholder, director of finance, will speak.

Pajamas and suits worn by their husbands will be modeled in a fashion show of made-over clothing during luncheon today at the Key club. Mrs. Waldo H. Logan is the enterprising wife who fashioned a hat and dickey shirt from her husband's pajamas to wear with a suit of her own. Mrs. William A. Callison and Mrs. Abner J. Stilwell will wear suits made from their husbands' discarded ones.

Mrs. Charles Arthur Weaver of Sheridan road will entertain members of the Dana hall alumnae board at luncheon at 1 p. m. today at the Woman's Athletic club. Mrs. Daniel Boone of Winnetka is president of the group.

Russell W. Ballard, director of Hull house, will speak before the Lake Shore League of Women Voters at 3 p. m. today at the Town school. His subject will be "Some Observations Concerning Juvenile Delinquency."

MIKE FRITZEL & JOE JACOBSON Present

JOE E. LEWIS
Public Comedian No. 1 with AUSTIN MACK

THE BARRYS
BRILLIANT DANCERS

ROSE MARIE
Newest SINGING SENSATION

JANE SLATER

LOU BREESE and his Orchestra
VOCALS by BLOSSOM LEE

Chez Paree RHUMBA BAND with LUCIA GARCIA

Chez Paree ADORABLES
in an All NEW FRED EVANS REVUE

Chez Paree
610 FAIRBANKS CT.
DELAWARE 3434

STORE HOURS MONDAY: 12 NOON to 9 P. M.

"Needlepoint" Double-Header

HAT AND BAG SET

Twin proof that two are always better than one. That a hat possesses just double its fashion wallop when there's a bag to match. This set in all virgin wool "needlepoint"—a clear-browed, side width hat and a wonderful squashy wood-frame bag.

Hat, **5.95** Bag, **5.00**

Hat Counter, First Floor.

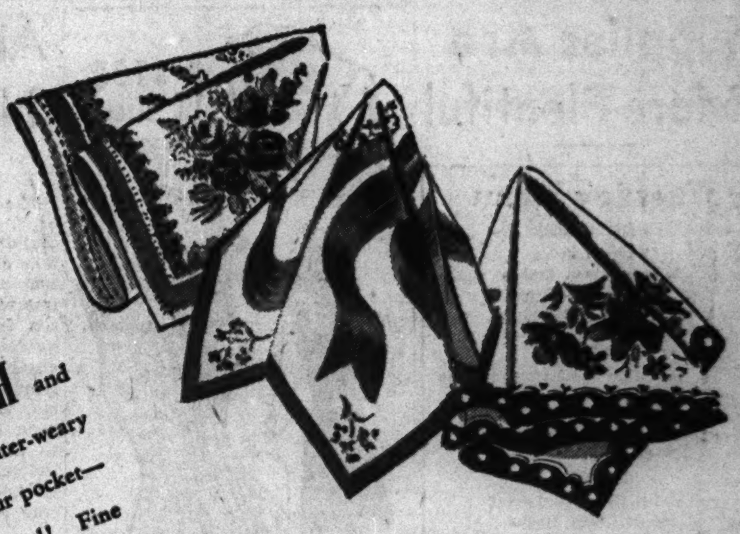

Handkerchiefs go **FLOWER-FRESH** and breathe Spring into your winter-weary wardrobe. Flick them into your pocket—they're really the show-off kind! Fine floral printed cottons, priced each, **25c**

Handkerchiefs, First Floor.

Two permanent waves **SPECIALLY PRICED!** Beautifully manageable croquignole permanents—they're both wonderful bases for lustrous, fall-in-place coiffures.

★ Ardmore Oil Permanent, reg. 10.00, now **7.50** *Regular Salon, Third Floor.*

★ Aristo Permanent, reg. 15.00, now **12.50** *Styling Room, Third Floor.*

CARSON PIRIE SCOTT & CO

Color fling in **TWO TONE GLOVES** that glow inwardly with flamboyant color. Black with red interiors, brown with tan, russet with green, green with red, red with black. Duplex rayon fabric that feels like softest wool. Pair, **1.65**

Gloves, First Floor.

Stroock—unbeatable wool fabric. The sort that drapes so effortlessly into an interlined coat classic. Beige, kelly green, scarlet, nude. 12-18.

49.95

Casual Clothes Shop, Fourth Floor.

Long-coat costume dress—well-timed contribution to your getting-into-spring wardrobe. Sheer rayon in black or navy. 16½-24½; 20-44.

Dress, **16.95**

Coat, **12.95**

Moderate Price Shop, Fourth Floor, Monroe.

Classic Lady is important spring talk with its pert polkadot print and trapunto-detailed pocket. Copen, navy, luggage, or green. In sizes 14-20; 16½-24½.

8.95

Daytime Dresses, Third Floor.

Alert young suit from our new spring collection cut to fit the figures and schedules of young juniors. Dressmakers, casuals in pastels, black, navy. 9-15.

25.00 to 39.95

Jr. Miss Shop, Fourth Floor, Wabash.

Classic companions—the gabardine suit and topcoat that serve with timeless fashion significance. Gold, brown, navy, beige, red wool with hand-picking. 12-20.

Each, **59.95**

North Room Coats, Suits, Fourth Floor.

Suit with a beautiful dual role—serves equally well as a dress! Duco dots in aqua or rose on black rayon crepe, braid-outlined pastel yoke. 16½-24½.

12.95

Budget Shop, Fourth Floor, Monroe.

The neckline and waistline are the focal points of this rayon print with its strategically caught bows. Purple, rose or red print on black ground. 12 to 20.

12.95

Daytime Dresses, Third Floor.

They whiff of Spring!

LACE-FROTHED DICKEYS

Fashion's favorite tidbits for turning a tired-of-winter suit into a fresh devotee of Spring. Crisp, frothy sheers with delicate embroidery and sentimental whiffs of lace. V and high round neckline styles. **3.95**

Neckwear, First Floor.

CARSON PIRIE SCOTT & Co..

Chicago Daily Tribune
THE WORLD'S GREATEST NEWSPAPER
MONDAY, JANUARY 24, 1944. ***** 19

SUPERIOR 0200 PUBLIC INFORMATION SERVICE
0260 SPORTS BULLETIN SERVICE
0100 WANT ADS GENERAL BUSINESS
3 Tribune phone numbers for FASTER SERVICE

GOLDEN GLOVERS: LAST CHANCE TO ENTER!

WINGS' 15-0 VICTORY BREAKS RECORD; HAWKS WIN

DETROIT ROUTS RANGERS; GETS 8 IN 3D PERIOD

Montreal Conquers Bruins, 4 to 1.

Hockey Standings

NATIONAL LEAGUE.

	W.	L.	T.	Pts.	G.	OG.
Montreal	22	3	5	49	138	65
Toronto	16	15	2	34	147	126
Detroit	13	11	5	31	116	107
Boston	13	14	4	30	146	157
CHICAGO	12	16	1	25	108	122
New York	6	23	1	13	103	181

LAST NIGHT'S RESULTS.
Chicago, 5; Toronto, 3.
Montreal, 4; Boston, 1.
Detroit, 15; New York, 0.

Detroit, Mich., Jan. 23 (AP).—In the most decisive victory in National Hockey league history, the Detroit Red Wings blasted the New York Rangers, 15 to 0, tonight before 12,293.

With nine players contributing goals, the Wings got progressively better with two goals the first period, five the second and eight in the third. Syd Howe bagged three in the last period to smash his club's all-time goal production record. His 10 year total is 149, one more than Herbie Lewis amassed for Detroit.

Climb to Third Place.

The victory put the Wings into third place ahead of the Boston Bruins, who lost to Montreal. Detroit is undefeated in seven games.

Young Ken McAuley made 43 saves in the Ranger nets, but it wasn't enough to hold down the score. Meanwhile, Rookie Connie Dion handled only nine chances in the Detroit cage while gaining his first major league shutout. He is unbeaten in five games since his discharge from the Canadian army.

Howe received scoring assistance from Murray Armstrong, Carl Liscombe, and Don Grosso, each with two goals. Harold Jackson, Adam Brown, Bill Quackenbush, Flash Hollett, Ken Kilrea, and Mud Bruneteau scored one goal each.

Biggest Shutout in History.

Rinkside statisticians said it was the biggest shutout ever scored in the league. Detroit blanked the Montreal Canadiens, 10 to 0 two years ago for the previous record. It also was the highest score accumulated in the league this season and the largest total ever run up in Olympia stadium.

Counting the assists, every Detroiter figured in the scoring save Defenseman Cully Simon and, of course, the 142 pound goal tender Dion.

New York [0].		Detroit [15].
McAuley	G	Dion
Heller	R. D.	Quackenbush
B. McDonald	L. D.	Jackson
K. MacDonald	C	Armstrong
Exall	R. W.	Carveth
Hiller	L. W.	Brown

SPARES.
New York—Mahaffy, Dill, Gauthier, Aubuchon, J. McDonald, Demarco.
Detroit—Hollett, Simon, Bruneteau, Liscombe, Howe, Kilrea, Grosso.

First Period.
Scoring—Armstrong [Jackson, Brown], 2:48; Quackenbush [Hollett], 18:01.
Penalties—Simon [2]; Dill.

Second Period.
Scoring—Liscombe [unassisted], 8:48; Brown, Carveth, 11:33; Bruneteau [unassisted], 13:01; Jackson [Grosso, Brown], 14:15; Kilrea [Howe, Bruneteau], 19:56
Penalties—Dill [2]; Jackson [2]; Hextall.

Third Period.
Scoring—Liscombe [Howe, Grosso], 5:39; Grosso [Carveth, Armstrong], 8:45; Grosso [Carveth, Armstrong], 9:31; Howe [Liscombe, Bruneteau], 12:29; Hollett [Armstrong], 14:56; Armstrong [Grosso], 16:57; Howe [Carveth], 18:30; Howe [Jackson], 18:48.
Penalties—None.
Referee—Norman Lamport. Linesmen—Doug Young and Stan McCabe.

CANADIENS WIN, 4-1

Boston, Mass., Jan. 23 (AP).—The pace setting Montreal Canadiens gained their first Boston Garden victory over the Bruins since Nov. 26, 1940, by outskating Art Ross' injury riddled forces for a 4 to 1 triumph, tonight before 12,200.

Boston [1].		Montreal [4].
Gardiner	G	Durnan
Egan	R. D.	McMahon
Clapper	L. D.	Harmon
Calladine	C	Watson
Brennan	R. W.	Filion
Guidolin	L. W.	Chamberlain

Spares.
Boston—A. Jackson, Cain, Boll, Labrie, Rittinger, Kopak, Palazzari.
Montreal—Lach, Richard, Getliffe, Lamoureaux, Majeau, O'Connor, Heffernan.

First Period.
Scoring—None.
Penalty—McMahon.

Second Period.
Scoring—Watson [unassisted], 0:34; McMahon [Lach], 16:49.
Penalties—McMahon, Egan [2, major and minor], Lamoureaux [major], Harmon, Cain.

Third Period.
Scoring—Getliffe [Richard], 14:07; Majeau [O'Connor], 15:59; Boll [A. Jackson-Cain], 18:13.
Penalty—Chamberlain.

WHISTON TAKES GOLF HONORS IN POLAR BEAR PLAY

Sixty-two hardy golfers who call themselves the Edgewater Polar Bears held a sweepstakes yesterday afternoon at Edgewater Golf club. Frank Whiston, with 78—8—70, was the winner; J. C. Brenza, with 81—9—72, was runner-up, with E. P. Gibney scoring 93—18—75 for third.

THE BETTER MAN WON

[TRIBUNE Photo.]

Sgt. Torger Tokle (left) of Camp Hale, Colo., is congratulated by Eugene Wilson after the paratrooper won a special jump-off with the Minnesotan for the championship of the ski tournament sponsored by the Norge club of Chicago yesterday in Wrigley field.

Torger Tokle Leaps 89 Feet to Win Ski Meet in Jump-Off

BY EDWARD PRELL.

Sgt. Torger Tokle, who learned early in life to skim over the hills surrounding his native Trondheim, Norway, and Chester Zoberski, a 14 year old lad who got his skiing baptism on Suicide hill between Ironwood and Iron Mountain, Mich., were conspicuous fellows yesterday in Wrigley field.

There was a wedding between the Cubs' baseball park and the winter sport of skiing and 6,387 customers came out to watch the unusual sports event. Tokle, on furlough from Camp Hale, Colo., won Class A honors by less than a ski's length over Eugene Wilson, from Coleraine, Minn. Young Chester, who started tying on the long wooden runners when he was 6 years old, was the youngest competitor of the 52 and he won the Class C title.

Renew Annual Event.

Camp Hale scored again when Chuck Platten, a colleague of Sgt. Tokle, won Class B honors. In the competition among six gaffers who have passed the 35 year old mark, Ingvar Arneson of Wisconsin Rapids, Wis., landed first.

All this skiing fuss was caused by the Norge club of Chicago, which for 37 years has kept the sport going strong in this area. In 1943 the club passed up its traditional tournament on the Cary, Ill., slide, but yesterday's show in Wrigley field was an expression from these hardy folk that life, even in these war days, is not complete with skis in storage.

Sgt. Tokle, holder of the North American distance record of 289 feet, which incidentally was set on Suicide hill, made three journeys down the baby slide, which in baseball terms, was only bunting distance in comparison with the home run hills of the great out of doors.

Top Jump Nullified.

The chunky sergeant's best leap was 89 feet and this was achieved only after he had been tied at 88 feet by Eugene Wilson, a flashy fellow from Coleraine, Minn. In this jump-off, Wilson had an 87 foot leap. The judges, who check every foot traversed by the flying men on skis, ruled that Sgt. Tokle had beaten out his Minnesota rival by 153.5 points to 152.1, which was as close as a decision at first base.

Young Zoberski, of the famous Zoberski brothers, hit 76 feet on each of his two leaps.

Top jump yesterday was made by Lt. Walter Bietila of the navy air corps, but he spilled at the end of his 90 foot ride. His brother, Sgt. Roy Bietila, who fought in four major battles on Guadalcanal, finished seventh in Class A. A third Bietila, Leonard, wound up second in the senior class.

Marine Pvt. Dorothy Graves of Massachusetts, the only girl contestant, jumped 76 and 81 feet in her two tries but wound up eighth in Class B.

The Norge club will present another show next Sunday afternoon, with starting time moved back to 2:30 o'clock. Efforts are being made for Sgt. Tokle to compete and the club will do a repair job on the slide calculated to give the jumpers a chance to go more than 100 feet. In fact, Nilsen last night buttonholed Jim Gallagher, business manager of the Cubs, and said he wanted to cut a hole in the roof of Wrigley field to give the lads more of an impetus. Yesterday's top was $3.30, but the Norge club is making every ticket $1.10 for next Sunday's tournament. Results:

CLASS A.

	Points.
Sgt. Torger Tokle, Camp Hale, Colo.	153.5
Eugene Wilson, Coleraine, Minn.	152.1
Sverre Fredheim, Minneapolis, Minn.	146.1
Howard Jansen, Norge club, Chicago	145.1
Rob't Storm, Coast Gd., Duluth, Minn.	144.6
Olaf Rodegard, Camp McCoy, Wis.	140.7
Roy Bietila, U. S. Marines	139.9
Martin Wingsnes, Norge club, Chgo.	138
Ralph Townsend, Camp McCoy, Wis.	133.5
Walter Prager, Camp McCoy, Wis.	127.7

[Longest jump, Lt. Walter Bietila, navy air corps, 90 feet, disqualified.]

SENIOR CLASS.

Ingvar Arneson, Wis. Rapids, Wis.	148.9
Leonard Bietila, Ishpeming, Mich.	141.3
Knute Johnson, Beloit, Wis.	130.2

CLASS B.

Chuck Platten, Camp Hale, Colo.	148.3
Edwin Nyman, Coleraine, Minn.	148.1
Chuck Sedivec, Norge club, Chicago	146.8
Joseph Perrault, Camp Hale, Colo.	146.3
Milton Lockery, Camp Hale, Colo.	143.9
Arne Larsen, Rockford, Ill.	135.9
Kenneth Oja, Camp Hale, Colo.	135.3
Dorothy Graves, U. S. M. W. C.	134.3

CLASS C.

Chester Zoberski, Ironwood, Mich.	145.3
Mark Dahlin, Ironwood, Mich.	144.9
Don Uceny, Norge club, Chicago	144.0
Ralph Forsmoe, Ishpeming, Mich.	136.9
Bob Immens, Norge club, Chicago	134.6

CHAPIN AND GORE FIVE WINNERS IN ARENA TOURNEY

The Chapin and Gore bowling team won the Arena Sweepstakes, two day event concluded on the alleys of Jerry Peck's Arena Recreation, East Erie and North McClurg streets, last night. The C. and G.'s bowled a 3026 total Saturday night. Their reward was $150.

Second money of $120 went to the Washington Shirts of the Classic league, who shot 3023 on the final squad last night. Other winners and their scores:

Cascade Bowling Center, 2,949 [$100]; Keeley Beer, 2,948 [$85]; Monarch Beer, 2,911 [$65]; Mineralites, 2,906 [$50]; Meister Braus [Classic league], 2,898 [$40] Vogel Bros., 2,855 [$35], and O. K. Motors, 2,858 [$30].

WILDCATS PLAY ON GREAT LAKES' FLOOR TONIGHT

Sailors Seek Revenge for New Year's Eve Loss.

The Great Lakes Bluejackets will defend a three year record tonight when they meet Northwestern at the naval training station in an attempt to reverse a New Year's eve defeat.

In the three seasons of varsity basketball at Great Lakes since the outbreak of war, no opponent has beaten the Sailors twice in the same year. Northwestern defeated the Bluejackets on Dec. 31, 54 to 36, one of two setbacks Great Lakes suffered in its first 18 games.

Sailors at Peak Strength.

The Bluejackets will be at peak strength Monday night with their regular starting crew of Paul Armstrong and Herman Schaefer at forwards, Jack Coleman at center, Don Smith and Charley Joachim at guards. Armstrong was withheld from the game at Northwestern because of a wrist injury.

The Wildcats probably will have Otto Graham and John Ward at forwards, George Felt at center, Ben Schadler and Jerry Carle at guards. Felt, Ward, and Ronnie Schumacher each scored 10 points against the Bluejackets in their first meeting.

Hit Fast Scoring Pace.

Since Armstrong's return to the lineup, the Sailors have been setting a fast scoring pace. Armstrong has had scoring nights of 25 points, 19, 16, and 14 points, while his former Indiana university teammate—Schaefer—continued his pace at more than 12 points per game for the season. Schaefer scored 225 points in 18 games; Armstrong, 176; Coleman, 144; Smith, 128, and Joachim, 127.

Northwestern's next game will be against the Iowa pre-flight school Saturday night in the Stadium in the first half of a double-header which also sends De Paul against Purdue.

Great Lakes.		Northwestern.
Schaefer	F	Graham
Armstrong	F	Ward
Coleman	C	Felt
Smith	G	Carle
Joachim	G	Schadler

OHIO VS. CHICAGO

The Chicago basketball team will meet Ohio State in the Midway fieldhouse tonight at 8 p. m.

Jack Markward, regular Maroon center, will be unable to play for the remainder of the season because of illness. Harold Plotsky, 6 foot 1½ inch guard from Roosevelt High school, is the only new addition to the roster. Probable lineups:

Chicago.		Ohio State.
Furry	F	Dugger
DeGraw	F	Grate
Deitelbaum	C	Risen
Whittaker	G	Huston
Finnegan	G	Bowen

Officials—Rollie Barnum [Wisconsin] and Robert Riegel [Illinois].

CAMP GRANT FIVE LOSES, 44 TO 40, AT SHEBOYGAN

Sheboygan, Wis., Jan. 23 [Special]. —The Sheboygan Redskins of the National Professional Basketball league today avenged a defeat at the hands of Camp Grant's Warriors by whipping the soldiers, 44 to 40. Forty-one personal fouls were called, the pro rules permitting five to each player.

Irv. Danecker paced the Redskin scoring with 11 points, altho Stan Szukala of the Warriors was the high point man of the game with 14 on four baskets and six free throws. Camp Grant led at the end of the half, 23 to 20.

The defeat was the second of the season for Camp Grant, the other coming last week at the hands of Marquette in a game at Elgin, Ill.

Camp Grant [40].	B	F	P	Sheboygan [44].	B	F	P
Niemiera,f	0	0	1	Lautenach'r,f	2	3	0
G.Hogan,f	2	1	2	Gainer,f	3	3	3
Davis,c	1	0	5	Danecker,c	3	5	4
Szukala,g	4	6	3	Suesens,g	1	2	5
Rottner,g	3	3	1	Tilley,g	2	2	3
McCall,f	1	2	1	McDonald,f	2	1	1
Reed,f	1	1	2	Novak,c	0	2	3
Zadel,c	1	0	5	Schulz,g	0	0	1
J.Hogan,c	0	1	1				

Officials—Mansfield and Begovichs.

College Basketball

GAMES TONIGHT.
Ohio State at Chicago.
Northwestern at Great Lakes.
Fort Sheridan at Camp Ellis.
Illinois Normal at Illinois Wesleyan.

In the WAKE of the NEWS

BY ARCH WARD.

NASHVILLE, Tenn., claims to have the greatest number of prep and high school athletic teams per capita and per square mile of any city of the world. . . . Twenty-two interscholastic boys' basketball quintets now are in competition in that city of 180,000. . . . The Birmingham club of the Southern association, a Cincinnati farm, already has signed 12 4-F players for the 1944 season. . . . Pvt. Tommy Bridges is at the central signal corps replacement center, Camp Crowder, Mo. . . . Upon completion of his six week basic training course he will be assigned to a signal specialist school. . . . Of the 808 breeding farms in racing 174 are located in Kentucky. . . . Seymour Greenberg, former Northwestern university tennis star, who is ranked fifth nationally, is in training with the army air force at Yale. . . . Frankie Gustine has played every infield position for the Pirates, in addition to doing a spot of catching. . . . Bill Evans, president of the Southern association, laughs off the rumor that Fort Worth will replace Knoxville in that circuit. . . . Billy, incidentally, has a new contract calling for a $2,500 salary boost and a profit-sharing bonus. . . . Corp. Sam Nahem, former Philly pitcher, is writing sports for "America's Alertmen," published for men of the eastern anti-aircraft command. . . . The New York Rangers' hockey team has had four different McDonalds on its roster this season. . . . Speaking of appropriate names, the Manhattan Arrows' amateur hockey team boasts a man named Hatrick. . . . Ping Bodie, ancient favorite of Pacific Coast and major league fans, has become a switch hitter at last, if you'll pardon the gag. . . . He now is employed as an electrician at a Hollywood motion picture studio.

Seymour Greenberg.

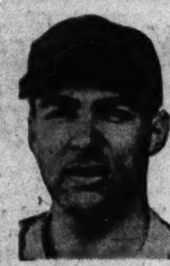

Sam Nahem.

Now that Gonzaga university has blossomed out as a basketball power in west coast circles, San Francisco colleges, which sent a flock of naval trainees up there, are claiming some of the credit. . . . Johnny Pesky, Red Sox shortstop, now a naval aviation cadet, worked out with the Boston Bruins' sextet during a recent leave. . . . The Canal Zone Baseball league opened its season last month. . . . Tris Speaker, who labors as a manufacturers' agent for a Detroit steel firm, says Doc White of the White Sox, was the pitcher who caused him the most trouble. . . . Tommy Moyer, National A. A. U. welterweight boxing champion in 1941, is a military policeman in Australia. . . . Down under fans like his ring style so well they are calling him "the second Les Darcy." . . . Matt Mann, Michigan's famed swimming coach, won the British empire free style championship as a boy of 16 in Leeds, England. . . . Mike Jacobs, the boxing promoter, operated camp concessions in the first World war. . . . Portugal has barred football players who cannot read or write. . . . Count Fleet, Slide Rule, and Occupy were the only race horses to win more than $100,000 for their owners in 1943.

My Secret Ambition.

To see the University of Chicago basketball team start a winning streak.—Irving Kelly.

To be a private in Uncle Sam's army.—4-F Claudie.

To live on the floor above mine so I could drop a flatiron at intervals. —Stick.

* *

Suggested Theme Song.

For the G. O. P.—There'll be some changes made. J. T. B., Scanaba.

* *

Jest in Passing.

There are times when we think the salaries of the dollar a year men in Washington should be cut.

If folks would live up to their ideals there would be fewer to live down. Arnold Glasow.

* *

The Wake Depends Help!
Upon Its Friends Help!

* *

Signs of the Times.

On a west side grocery: Help wanted—I can't sing like Sinatra, but, gee, I need a girl. Please apply inside. O. Mabel.

* *

Beyond Our Common Clay.

Your eyes are clear and deep as brooding pools,
Reflecting a sweet soul, serenely calm,
And the soft ripple of your laughter cools
The fever of unrest like soothing balm;
A fount of comeliness within your heart
Flows into all your actions, great and small,
And gives your movements an unconscious art
That cannot but enamor and enthrall.

Would you were closer to our common clay,
That I might be not dumb before your charms;
Being a mortal destined for decay,
How should I ever hold you in my arms?
A pearl of such unblemished loveliness
Would stain beneath the touch of my caress. T. E. B.

* *

Thinkograms.

Coming from a good family is not half so important as having a good one.—Sgt. Chet L. Swital, Ontario, Cal.

'Tis a strange thing—the way flattery breaks down our will power.—Virgie, the Receptionist.

* *

Shades of Sinatra.

In The Tribune column, "When Chicago Was Young," I read, under a January, 1896, dateline: "The strange psychology of the women who act like lunatics when they hear Paderewski play." Ruty O.

* *

Add Similes.

As modest as the old fashioned schoolmarm who refused to teach improper fractions.

Glen of Aurora.

I'm Asking You.

"Happy New Year" from dozens of friends
And before we can send them our thanks
The government up and mails us
The '44 income tax blanks.

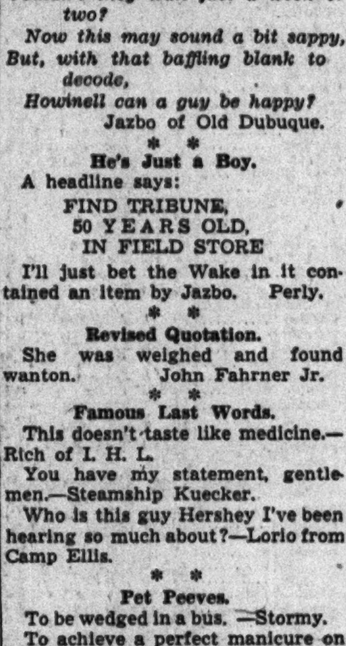

Couldn't they wait just a week or two?
Now this may sound a bit sappy,
But, with that baffling blank to decode,
Howinell can a guy be happy?
Jazbo of Old Dubuque.

* *

He's Just a Boy.

A headline says:

FIND TRIBUNE,
50 YEARS OLD,
IN FIELD STORE

I'll just bet the Wake in it contained an item by Jazbo. Perly.

* *

Revised Quotation.

She was weighed and found wanton. John Fahrner Jr.

* *

Famous Last Words.

This doesn't taste like medicine.—Rich of I. H. L.

You have my statement, gentlemen.—Steamship Kuecker.

Who is this guy Hershey I've been hearing so much about?—Lorio from Camp Ellis.

* *

Pet Peeves.

To be wedged in a bus. —Stormy.

To achieve a perfect manicure on the evening I am staying in.—Agnes Radak.

Trying to dry the insides of my ears with a quarter inch thick, extra fancy $3.50 bath towel.—Beyer of Briggsville.

* *

Health Hint.

Keep your voice down in an argument, and your guard up.

Penthouse Pete.

[Continued on next page, column 1]

16,546 Watch Chicago Beat Toronto, 5-3

BY EDWARD BURNS.

The Blackhawks last night played rapidly and with much more than average skill and coöperation as they treated 16,546 fans to the first Chicago Stadium victory since Dec. 22, a 5 to 3 decision over the second place Toronto Maple Leafs, four times their conquerors this season.

The big turnout brought the attendance total for three games played here in 1944 to 52,747, making the first home victory of the calendar year a most urgent matter.

Purpur in Fist Fight.

With all their eager play last night, the Hawks almost—but not quite—got thru their fifth straight match without a penalty. In the closing seconds of the second period Fido Purpur, who played brilliantly all evening, simultaneously drew a major and minor penalty, the major for a barehanded first fight with Don Webster and the minor for a bit of high sticking that precipitated the ruckus. There were no other penalties against the Chicagoans.

The victory, ninth at home, and 12th of the season for the Hawks, enabled them to gain a full game on the Boston Bruins, the team manager Paul Thompson figures his boys will be able to beat out for Stanley cup eligibility.

Visitors Score First.

Gus Bodnar of the visitors scored the first goal of the game 52 seconds after the match started, but the Hawks were leading, 2 to 1, before the first six minutes had been played, and 3 to 1 come the recess between the first and second periods.

Doug Bentley tied the score at 1 to 1 in 4:45 of the opening period on a speed special. Bill Mosienko and Clint Smith got the puck to Doug near the Hawks' own blue line, whereupon Doug flashed along the left boards. Without slackening speed after entering the Toronto defense zone, Bentley cut loose with a long, hard one which seemed much too rapid for Goalie Paul Bibeault's reflexes. Mosienko and Smith each drew assists on this tying counter.

Score on Power Attack.

Shortly after Bentley's goal, Ross Johnston was put off for tripping and the Hawks forthwith moved up with a power attack. George Allen took a backward pass from Smith, passed laterally to Earl Seibert, and Seibert shot thru a forest of legs to put the Hawks ahead, 2 to 1, in 5:29 of the opening period.

The third Hawk goal was on a perfect down rink glide by Johnny Gottselig and Purpur in 15:08 of the opening period. The old master, Gottselig went down slightly to left of center then shoved to Purpur who went in for a shot that gave Bibeault little chance for a save.

The second period saw the Leafs again score early, then turn the period over to the Hawks. Tom O'Neill scored a freakish roller that barely had the momentum to get across the goal line, in 1:44 of the second period but the Hawks widened the gap in 12:16 when Gottselig beat Bibeault nicely, assisted by Purpur and Art Wiebe

[Continued on next page, column 5]

Leafs Rustled

CHICAGO [5].		TORONTO [3].
Karakas	G	Bibeault
Johnson	L. D.	R. Hamilton
Seibert	R. D.	Morris
Dahlstrom	C	Bodnar
Allen	L. W.	Davidson
March	R. W.	Carr

SPARES.
Chicago—Wiebe, Smith, Purpur, Bentley, Mosienko, Gottselig, Heyliger.
Toronto—Pratt, Kennedy, Johnstone, J. Hamilton, Boothman, Webster, O'Neill.

FIRST PERIOD.
Scoring—Bodnar [Davidson-Morris], :52; Bentley [Mosienko-Smith], 4:45; Seibert [Allen-Smith], 5:29; Purpur [Gottselig-Heyliger], 15:08.
Penalty—Johnstone.

SECOND PERIOD.
SCORING—O'Neill [unassisted] 1:45; Gottselig [Purpur-Wiebe] 12:16; Mosienko [Bentley-Seibert] 17:39.
PENALTIES—Morris, Webster [major]. Purpur [2] one a major.

THIRD PERIOD.
Scoring—Carr [unassisted], 4:47.
Penalties—None.
Referee—Bill Chadwick. Linesmen—Steve Meuris and Jo Springer.

LIST TO CLOSE AT MIDNIGHT; EXAM AT C.Y.O.

256 Receive Letters to Report.

Gloves Schedule

THE schedule of out of town Golden Gloves tournaments for this week follows:

TOMORROW.
Milwaukee, Wis., Journal, first round.

THURSDAY.
Cleveland, O., Plain-Dealer, first round.
Fort Wayne, Ind., Journal-Gazette, first round.

FRIDAY.
Cleveland Plain-Dealer, second round.
Milwaukee Journal, second round.

BY WILFRID SMITH.

Golden Gloves entries for the 17th annual tournaments sponsored by The Chicago Tribune Charities will close at midnight tonight. Entries received before this deadline will be classified in the group for the final physical examinations Thursday night in the Catholic Youth organization gymnasium.

Two hundred and fifty-six boys have received letters for tonight's physical examinations at the C. Y. O. In addition, anybody who missed the examination last week is eligible to report tonight if he presents his parental consent card.

These examinations will clear the way for the opening of the south side sectional tournament a week from this evening in the St. Sabina gymnasium, 78th street and Racine avenue. These sectional championships will be determined the next evening and then the north side tournament will start Feb. 2 in the Loyola university gymnasium.

City Finals Feb. 14.

The open and novice division champions from the sectionals then will meet in the city finals Feb. 14 in the Marigold Gardens. Golden Gloves will be awarded these boys and the eight open division title holders then will be qualified to represent Chicago in the Tournament of Champions.

While the total number of boxers competing in Chicago's sectionals can not be known until Thursday's examinations, it is likely the tournaments will be as large as those last year. In addition to the individual entries, teams have been entered by the Savoy Athletic club's gymnasiums, the Madison A. C., Boys' Brotherhood Republic, Elgin, Ill., Maxwell Street Y. M. C. A., Illinois Tech., Fort Sheridan, and the C. Y. O. Several novice boxers from Camp Grant also will compete in Chicago's sectionals.

C. Y. O. Contributes 80.

More than 80 C. Y. O. boxers have notified Louis Radzienda, boxing director, they will participate in Golden Gloves and 51 of them already have passed the physical tests. All have received parental consent cards and can report tonight or Thursday to qualify. Tonight's examinations will be held from 6:30 to 8 o'clock. The physicians in charge are Dr. William Rothman, Dr. Edward H. Rategan, Dr. J. V. Russell, and Dr. W. Lloyd Kenny.

The Wisconsin Golden Gloves tournament, sponsored by the Milwaukee Journal, opens tomorrow night to signal the start of the bouts in 29 cities outside of Chicago. Examinations are scheduled today in Milwaukee and the pairings then will be made for the first round. Among the teams participating in the Milwaukee tournament are Sturgeon Bay, Manitowoc, Racine, Camp McCoy, and Traux field of Madison, Wis.

Leonard Love, lightweight, and John Kaiser, middleweight, who won novice titles last year, are entered in the open class for tomorrow's fight.

Miss Caswell Takes 1st in City Tourney Singles

The singles lead in the Chicago Women's Bowling association tournament last night went to Charlotte Caswell whose 669 total gave her a 15 pin advantage over Mildred Francik, former leader, in the event now in progress in the Congress Recreation.

GOLDEN GLOVES

Please enter me in the seventeenth annual Golden Gloves amateur boxing tournament sponsored by Chicago Tribune Charities, Inc.

Print name and address plainly with pencil. Check your division, novice or open.

☐ NOVICE DIVISION
☐ OPEN DIVISION

Name ....
Street ....
City ....
Club (if any) ....
Age.......... Number of Previous Bouts..................

Mail applications to Wilfrid Smith, Sports Department, Chicago Tribune. You will receive instructions for medical examination by mail.

C. Y. O. SKATERS TAKE HONORS IN BARRETT DERBY

Sponsors' Team Places 2d and Peirce 3d.

Table of Points

C. Y. O.	430	Northwest	230
Barrett club	260	Champaign-Urb.	40
Peirce	240	Unattached	10
Glen Ellyn	230		

Skaters representing the Catholic Youth organization continued their winning streak by taking first place in the George F. Barrett Athletic Club Derby yesterday afternoon in Garfield park with 430 points. Barrett club skaters were second with 260, and the Peirce playground third with 240 points.

Peggy Barber, Barrett club senior, surprised the crowd by winning the half mile from Elaine Bogda Gordon of the Northwest Skating club who took first place in the 220 yard race. It was a close race with Miss Gordon spilling at the finish, but this did not enter in the decision as the Barrett club skater was in the lead at the time.

Decided by Spill.

Another race that was decided by a spill was the two mile intermediate boys event, in which Buddy Solem was leading on the last lap, fell and in the scramble that followed, Martin of Champaign-Urbana and several others lost a chance to get in the money. Martin was the favorite, but George Fischer of the Northwest Skating club stayed out of the mess and crossed the line a winner.

The meet closed the local season and the skaters are now pointing to the state championships scheduled for Glen Ellyn next Sunday.

Derby skate results follow:

Senior Men.

440 YARDS—Won by Lowell Miller, C. Y. O.; Marshall Klemundt, C. Y. O., second; Max Kargol, C. Y. O., third. Time, :38.2.

1 MILE—Won by Max Kargol, C. Y. O.; Marshall Klemundt, C. Y. O., second; Lowell Miller, C. Y. O., third. Time, 3:24.3.

Intermediate Boys.

440 YARDS—Won by John Martin, Champaign-Urbana; Byron Warnes, Northwest Skating club, second; George Fischer, Northwest Skating club, third. Time, :37.6.

2 MILES—Won by George Fischer, Northwest Skating club; Richard Wenzel, Northwest Skating club, second; William Ganger, Glen Ellyn Skating club, third. Time, 7:01.

Junior Boys.

220 YARDS—Won by Don Laser, C. Y. O.; Jack Carney, C. Y. O., second; Ken Henry, Barrett Athletic club, third. Time, :19.8.

¾ MILE—Won by Ken Henry, Barrett Athletic club; Richard Bass, Peirce playground, second; Jack Carney, C. Y. O., third. Time, 2:14.8.

Juvenile Boys.

440 YARDS—Won by Tom Tilden, Glen Ellyn; Francis Malpede, Barrett Athletic club, second; Raymond Lemke, Peirce playground, third. Time, :42.8.

Midget Boys.

220 YARDS—Won by Larry Richter, C. Y. O.; Bob Dunham, Glen Ellyn Skating club, second; Karl Aldren, Peirce playground, third. Time, :24.

Class B Men.

½ MILE—Won by Grover Farbin, Northwest Skating club; Ross Danielson, C. Y. O., second; Bill Legner, Barrett Athletic club, third. Time, 3:20.7.

[Chicago Sports Association Coaching Schools.]

Novice—Juvenile Boys.

1-6 MILE—Won by Richard Johnston, Barrett Athletic club; Sanford Danning, Glen Ellyn, second; Chuckie Burke, C. Y. O., third. Time, :29.9.

Novice—Junior Boys.

440 YARDS—Won by Fred Gross, Peirce playground; Paul Dahlquist, Peirce playground, second; Kenneth Verden, Peirce playground, third. Time, :42.

Novice—Midget Boys.

220 YARDS—Won by David Peirce, Peirce playground; Richard Somers, Peirce playground, second; John F. Sweeney, unattached, third. Time, :26.3.

Club Relay Race.

1 MILE—Won by George F. Barrett Athletic club; C. Y. O., second; Northwest Skating club, third. Time, 2.42.4.

Senior Ladies.

220 YARDS—Won by Elaine Bogda Gordon, Northwest Skating club; Marion Laise, C. Y. O., second; Peggy Barber, Barrett Athletic club, third. Time, :22.2.

½ MILE—Won by Peggy Barber, Barrett Athletic club; Elaine Bogda Gordon, Northwest Skating club, second; Bessie Laga Douglas, Barrett Athletic club, third. Time, 1:47.

Intermediate Girls.

220 YARDS—Won by Virginia Mazzetta, C. Y. O.; Luetta DuMez, C. Y. O., second; Mary Allen, C. Y. O., third. Time, :22.2.

¾ MILE—Won by Luetta Du Mez, C. Y. O.; Dita Janet, Northwest Skating club, second; Mary Allen, C. Y. O., third. Time, 3:02.2.

Junior Girls.

220 YARDS—Won by Marge Kennard, Glen Ellyn; Virginia Bell, Barrett Athletic club, second; Janet Rudolph, Glen Ellyn, third. Time, :22.7.

440 YARDS—Won by Virginia Bell, Barrett Athletic club; Marge Kennard, Glen Ellyn Skating club, second; Marge Gleser, C. Y. O., thir. Time, :46.7.

Juvenile Girls.

440 YARDS—Won by Barbara Meyer, Glen Ellyn; Joan Murphy, Glen Ellyn, second; Betty Taft, Champaign-Urbana, third. Time, :47.8.

Midget Girls.

220 YARDS—Won by Beverly Theodore, Barrett Athletic club; Joan Holm, Peirce playground, second; Bunny Koch, C. Y. O., third. Time, :29.

Chicago Sports Association Coaching School Events.

Novice—Junior Girls.

220 YARDS—Won by Mary Du Pont, Peirce playground; Nancy Gustin, Glen Ellyn, second; Joan Lazenby, Peirce playground, third. Time, :26.2.

Novice—Juvenile Girls.

220 YARDS—Won by Tilly Bieschke, Northwest Skating club; Dorothy Mothes, Glen Ellyn, second; Peggy Rust, Northwest Skating club, third. Time, :24.2.

Novice—Midget Girls.

220 YARDS—Won by Helene Clark, Peirce playground; Betty Kanaby, C. Y. O., second; Rose Mary Fahrenback, C. Y. O., third. Time, :32.2.

In the WAKE of the NEWS

[Continued from first sport page.]

Daffynition.

Explosive—The way a woman's "well" sounds when a man has stayed out late. E. A. T.

* *

Do You Remember 'Way Back When:

During World War I, if we bought a load of hard coal we would have to take at least one ton of soft coal, too?—R. E. Modrow.

A girl's success as a singer depended entirely on how well she was able to make like Betty Boop?—Sarbee from Gawgia.

Leather post cards were in vogue? I'm saving one for patches.—Brownie, ex-Beverly Hills.

Ten Years Ago Today—Barney Ross, lightweight champion of the world, won a 10 round decision over Billy Petrolle. . . . Max Schmeling of Germany started training for his bout with Max Baer in Los Angeles.

THE GUMPS

SMILIN' JACK

TERRY

1,564 BY BOEHM STILL LEADS IN PETERSEN MEET

The battle for shares of the rich prize list in the $32,000 Petersen Bowling Classic over the ancient drives of the Archer-35th recreation yesterday was still traveling at a low scoring pace. As a result, Charley Boehm, 28 year old war worker from Highland Park, Mich., still was pacing the opening squads with the 1,564 total he had collected on Saturday's opening set.

During all of yesterday's bowling, when four squads came, tried and left, only one man, Barney McCoy of Kansas City, even approached Boehm's total. Barney shot a 1549, good for third place, one pin behind Chicago's Stan Korbas in second place. Two other Kansas Citians, Jimmy Soptic and Nick Cornish, turned in good scores, the former getting 1535 and the latter 1509. Andy Piraino of Syracuse shot a 1527, George Hliebay, Detroit, a 1516, and Ralph Eoff, Jacksonville, Ill., 1539, and these totals represent the sum of the day's best efforts.

The 10 day fight will be resumed next Saturday, continuing daily thereafter thru the final day of the tournament, Sunday, Feb. 6.

3 P. M. SQUAD.

Barney McCoy, Kansas City	1549
Jimmy Soptic, Kansas City	1535
Nick Cornish, Kansas City	1509
Ray Claude King, Milwaukee	1473
John Kendrovic, Ann Arbor, Mich.	1440
Bernard Soch, Sheboygan, Wis.	1431
Joe Jelly, Milwaukee, Wis.	1412
Frank Mansfield, Harvey, Ill.	1403
J. A. Rutkauskaj, Sheboygan, Wis.	1400
W. O. Leary, Ann Arbor, Mich.	1376
W. E. Redding, Harvey, Ill.	1359
Harold Swanson, Harvey, Ill.	1359
Edgar Hall, Harvey, Ill.	1357
Willard E. Reinke, Sheboygan, Wis.	1357
Theodore Bottoni, Milwaukee, Wis.	1352
Richard C. Zellmer, Oshkosh, Wis.	1346
Martin M. Jaracek, Gary, Ind.	1341
Edwin Schott, Indianapolis, Ind.	1332
August Fiebig, Oshkosh, Wis.	1327
Edwin Striebeck, Indianapolis, Ind.	1318
Paul E. Priebe, Oshkosh, Wis.	1318
Clarence Schott, Indianapolis, Ind.	1318
Fred Schleimer, Indianapolis, Ind.	1298
Emil Zemko, Cleveland, O.	1290
Louis J. Binette, Hazelcrest, Ill.	1286
Kenneth Wyatt, Kansas City, Mo.	1286
George Malecki, Detroit, Mich.	1285
Leonard Chase, Gamby, Ind.	1285
Michael M. Zlate, Cleveland, O.	1263
Edward Hall, Oshkosh, Wis.	1257
John Frank Kleist, Kenosha, Wis.	1256
Rudolph Nigl, Oshkosh, Wis.	1173

5:45 P. M. SQUAD.

George Hliebay, Detroit	1516
Thomas Fraser, Kansas City	1490
Leroy Wm. Roemer, Milwaukee	1479
John E. Sepenski, Racine, Wis.	1466
Kenny Borgman, Milwaukee, Wis.	1437
Joe Wilman, Berwyn, Ill.	1421
George Weissensel, Chicago	1418
Charles Daw, Milwaukee	1398
Robert Bales, Kansas City	1392
Harry Duczynski, Milwaukee	1392
Tilton Lake, Atlantic City	1379
Dale Barkes, Columbus, Ind.	1378
Zigmund Zack, Detroit	1374
Wm. Silberman, Milwaukee	1371
Floyd B. Day, Dearborn, Mich.	1365
Leslie Nipper, River Rouge, Mich.	1349
Warren V. Yancry, Columbus, Ind.	1335
Daniel David, Milwaukee	1327
Mike Marinello, Chicago	1316
Henry Kapell, Antioch, Ill.	1312
Walter Kant, Milwaukee	1310
Harry Jackson, Atlantic City	1294
Michael A. Danneker, Milwaukee	1292
Clarence Schwartzkopf, Columbus, Ind.	1289
George Elmer Davis, Milwaukee	1251
John Yuhos, Detroit	1231
Bob Gordon, Columbus, Ind.	1224
Vance E. Young, Dearborn, Mich.	1218
Joseph Dumesic, Kenosha, Wis.	1209
Dr. T. M. Tucker, Cleveland	1176
Lowell Robbins, Oshkosh, Wis.	1171
Frank Gross, Milwaukee	[Withdrew]

8:30 P. M. SQUAD.

Ralph Eoff, Jacksonville, Ill.	1539
Russ Creamer, Chicago	1501
R. Johansen, Milwaukee	1468
L. Kamsas, Eldorado, Kas.	1460
George Morrison, Chicago	1454
Alex Bartock, Chicago	1449
Edward Schielsky, Detroit	1440
Edward Walter, Camp Lake, Wis.	1423
Walter A. Singleton, Greeley, Colo.	1416
Erwin Keinath, Frankenmuth, Mich.	1412
Harold R. Keinath, Caro, Mich.	1399
W. Krumdieck, Chicago	1315
W. Schmidt, Toledo	1391
Otto Lemke, Kenosha, Wis.	1387
R. Barsch, Milwaukee	1372
J. Maycan, Chicago	1372
Gaile B. Edgerton, Milwaukee	1366
Sid Givens, Cheyenne, Wyo.	1365
Roy Vensel, Jacksonville, Ill.	1361
Walter Scott Emery, Caro, Mich.	1356
O. S. Quam, Oregon, Wis.	1355
Al Gersonde, Wauwatosa, Wis.	1348
Dom Logest, Wichita, Kas.	1344
C. A. Olson, Oregon, Wis.	1338
Geo. Johnson, Chicago	1331
Richard Canfield, Fairbanks, Alaska	1329
Charles Wass, Chicago	1326
W. Soll, Milwaukee	1322
Joe Gasparovic, Hammond, Ind.	1322
Dick Overton, Wichita, Kas.	1318
Simon Lock, Chicago	1314
Wesley Works, Hammond, Ind.	1311

STANDINGS OF LEADERS.

Chas. Boehm, Highland Park, Mich.	1564
Stan Korbas, Chicago	1550
Barney McCoy, Kansas City	1549
Ralph Eoff, Jacksonville, Ill.	1539
Andrew Klopp, Chicago	1536
Jimmy Soptic, Kansas City	1535
E. D. Cotter, Highland Park, Mich.	1533
Andrew Piraino, Syracuse, N. Y.	1527
George Hliebay, Detroit	1516
Greg Griffo, Syracuse, N. Y.	1513

NOVICE TABLE TENNIS TOURNEY BOOKED SUNDAY

The eighth city novice table tennis tournament will be held Sunday at the North Town Table Tennis club, 804 West Wilson avenue. For several years this event has been held at the sport show, but because that event will not be held, North Town this year has adopted the tournament.

The events will include men's, boys', women's, and veterans' singles and doubles and mixed doubles.

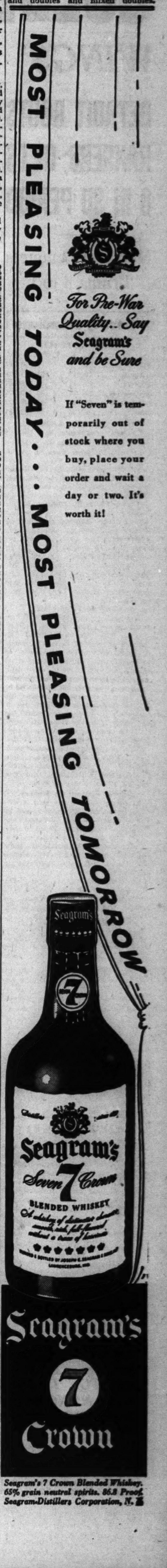

ST. PATRICK IS BEATEN, 47-34, BY ST. GEORGE

St. George High made the most of its home court and a 19 point scoring display by Don Sherwood to deal St. Patrick its first defeat of the Catholic league season, 47 to 34, yesterday in Evanston in a north section contest.

St. Patrick's defeat, its first in four official league games, left the idle Weber quintet the only undefeated team in the north section. In the other senior game of the division, St. Ignatius beat Fenwick, 32 to 23.

Leo's 42 to 26 conquest of St. Rita and Mount Carmel's nonconference meeting with Loyola gave the Lions the opportunity to pull up even with the Caravan at the top of the south section senior standings with perfect records in five games.

Joliet and St. Mel Win.

In other contests involving the rest of the league, which seems to be going nowhere against the pace setting pair, Joliet whipped De Paul, 31 to 27, and St. Mel defeated De La Salle, 40 to 31.

Among the juniors, Joliet captured its fifth straight in south section competition by handing De Paul academy a 39 to 23 defeat.

SENIORS.

Joliet [31].	B	F	P	De Paul [27].	B	F	P
Adamich,f	3	2	4	Hebel,f	3	0	0
Lukanich,f	2	2	0	Reinol,f	1	2	2
Sticklen,c	4	2	1	Strass,c	1	0	1
Burian,g	1	1	3	Gratue,g	3	1	4
Tyrell,g	2	0	3	Olson,g	0	1	4
Stinle,f	0	0	0	McDonald,g	1	2	1
Stiglich,f	0	0	2	Godiele,g	0	2	2
				Pelger,g	0	0	0

St. Mel [40].	B	F	P	De La Salle [31].	B	F	P
Murphy,f	6	1	0	Carroll,f	6	0	4
McIntyre,f	1	5	2	Billie,f	2	0	2
Jackson,c	2	0	0	Kean,c	3	1	4
Madden,g	0	1	2	Neylon,g	1	0	2
Kiernan,g	6	3	1	Schuch,g	0	1	4
Spehn,g	0	0	3	McCabe,f	0	0	1
				O'Donnell,g	0	0	0
				Schlaffer,f	0	0	1
				Trauscht,f	0	0	1
				Garvey,f	2	1	0
				Schmitz,f	0	0	1

St. George [47].	B	F	P	St. Patrick [34].	B	F	P
Perritt,f	0	0	2	Werba,f	0	0	3
Wiltgen,f	2	3	2	Wilson,f	4	2	3
Sherwood,c	7	5	1	Samp,c	2	0	3
Jones,g	3	3	3	Piefer,g	1	1	4
McCarthy,g	1	0	4	Jennings,g	7	3	4
Pflum,f	4	2	4	Tomasz'ski,g	0	0	0
Scherer,g	0	0	4	Liss,f	0	0	1
Foley,g	0	0	1	Weiderner,g	0	0	1
Kelly,f	0	0	0				

St. Ignatius [32].	B	F	P	Fenwick [23].	B	F	P
DeGrande,f	1	3	2				
Cox	0	0	2	McElroy,f	2	7	2
Jancauskas,c	1	0	3	Skeben,f	0	1	0
Shea,g	1	1	4	Langford,c	1	4	4
McErlean,g	2	2	0	Martin,f	0	1	1
Carroll,f	3	1	4	Frederick,g	0	2	3
Reuter,f	0	0	1	Fitzmaurice,f	0	0	2
McCarthy,f	1	0	3	Brown,c	0	0	1
Goldberg,c	3	1	4	Kilroy,c	0	0	0
Potts,g	0	0	2	McNichols,g	0	2	0

Leo [42].	B	F	P	St. Rita [26].	B	F	P
Malone,f	0	1	2	Johnson,f	4	2	1
O'Grady,f	2	6	1	Shannon,f	0	0	1
Dawson,c	6	1	1	Benoit,c	2	0	4
Ryan,g	2	3	2	Kane,g	0	0	4
McAudiffe,g	0	0	1	Johns,g	2	2	2
Nickolson,f	2	0	1	Lickenstien,f	0	0	0
Burns,f	0	0	1	Torphy,f	0	0	0
Duffy,c	1	0	0	Byrnes,f	0	2	3
O'Donnel,g	2	1	1	Pfeiffer,c	0	0	0
Madden,g	0	0	2	Bode,g	0	0	1
Perry,g	0	0	1	Federici,g	0	0	0
				Goslin,g	0	0	0
				Baader,g	1	0	0
				Buckley,g	1	0	1

JUNIORS.

De La Salle [28].	B	F	P	St. Mel [26].	B	F	P
Sweeney,f	1	1	1	O'Hara,f	0	1	2
Lisowski,f	3	4	3	O'Brien,f	0	1	1
Griffin,c	1	0	4	Ryan,c	3	1	4
Cun'ingham,g	0	1	3	Lynch,g	2	2	1
Kennedy,f	0	0	1	Fitzpatrick,f	1	4	3
Connor,f	1	2	2	Starto,g	0	0	4
Johnson,f	0	0	1	Malone,f	1	3	0
Walsh,g	2	0	3				
Winger,c	1	0	1				
Kelly,f	0	0	1				
Moriarity,g	1	0	1				

Joliet [39].	B	F	P	De Paul [23].	B	F	P
Weinbrod,f	3	2	1	Johnson,f	2	3	3
Hudak,f	2	4	4	Jantelezio,f	0	1	3
Piazza,c	0	4	4	Rouzan,c	1	0	1
Boseo,g	3	2	4	Lui,g	0	1	3
Rogers,g	4	2	1	Hillbrand,g	3	1	4
Gannon,f	0	0	0	Chaney,g	2	1	3
Kostelz,f	0	0	0	Cadrilly,g	0	0	0
McCanna,c	0	1	1				
Murdock,g	0	0	0				
Nicholson,g	0	0	0				

Leo [34].	B	F	P	St. Rita [33].	B	F	P
Kozolowski,f	3	4	3	McNicholas,f	5	0	3
Murphy,f	3	3	3	Smiles,f	2	1	3
Flanagan,c	3	0	2	Jones,c	2	0	4
Perry,g	2	2	1	Krueger,g	2	1	4
Kloser,g	1	0	1	Phillips,g	3	1	4
Kilgariffe,f	0	0	2	Perello,f	0	1	0
Pallardy,g	0	1	3	Ruys,f	0	1	1
Eben,g	0	0	0	Tennault,g	0	0	1
McGinnis,g	0	0	3	Cozzi,g	0	0	0
				Janks,g	0	0	0

St. George [37].	B	F	P	St. Patrick [32].	B	F	P
Boesen,f	3	2	1	Anglesano,f	3	2	3
McHugh,f	7	1	3	Marone,f	0	0	3
Peterson,c	0	3	2	Galvin,c	1	2	1
Castino,g	4	1	3	Maloney,g	4	1	2
Nicholl,g	2	0	3	Lawshe,g	4	1	2
McDermott,f	0	0	0	Zielinski,c	1	0	1
				Szczerba,g	0	0	0

St. Ignatius [47].	B	F	P	Fenwick [18].	B	F	P
McCormick,f	4	1	2	Pepper,f	3	0	3
O'Connor,f	6	2	1	Grunert,f	2	2	0
Klaerich,c	2	1	3	Kedil,c	0	3	4
Lindstrom,g	3	2	2	Crowley,g	0	0	0
Jacoby,g	3	2	3	Fox,g	0	1	1
Ryan,f	0	2	0	Campagna,f	0	0	1
Hughes,f	0	0	0	McElroy,f	0	0	1
Sterk,f	0	0	1	Toffenetti,c	0	0	0
Mentone,c	0	0	0	Caron,c	0	0	2
Wezniag,g	0	1	2	Wilson,g	1	0	4

Youngsters Find Bowling Right Down Their Alley

BY CHARLES BARTLETT.

The recognized national enthusiasm for bowling prior to the war as reflected by an estimated 16,000,000 tenpin marksmen, never was more convincingly reflected than in the number of prep school boys and girls competing. This was particularly true in Chicago, where a city-wide high school league flourished for four years under direction of Milton Raymer of Tilden Tech's faculty. Came the war and the sport was temporarily abandoned as an organized competition. It appeared that the kids would have to forget bowling until they had finished their jobs in the big match.

One group, however, refused to yield the recreation and exercise the game had given them before the male members of their set enter service. For proof of their determination to carry on, you have only to visit Bill Goldammer's Twentieth Century Recreation, 3253 North Cicero avenue, on a Friday afternoon and watch the Twentieth Century Junior Mixed league in action.

Want League of Their Own.

These hustling youngsters were undaunted by the decision of their elders to forego bowling as a competitive interscholastic sport for the duration. They banded together on their own, and after assuring themselves of a full complement of teams, approached Johnny Kelly, manager of Twentieth Century, and his assistant, Harold Fechtmeyer, on the feasibility of a league of their own. Kelly matched their spirit by allotting them time and alleys every Friday afternoon and offering the teaching services of Mrs. Catherine Fellmeth, Chicago's best known woman athlete and Twentieth Century's bowling instructress.

They began their 22 week season on Dec. 3, and will continue thru April 28. Within a week the youngsters, who are students at Foreman, Kelvyn Park, Schurz, and Lane Tech, will be wearing uniforms, the boys special shirts and the girls boleros. Each pays 75 cents, of which 67 cents reverts to the house as a bowling fee. The remaining 8 cents go into a fund for a banquet which the young folks will use to honor their sponsors in a special banquet in the 20th Century rathskeller on May 5. Absentees are assessed 25 cents, but the interest of the boys and girls is such that few quarters have found their way to the fund via this route. As a matter of fact, there are a number of late comers seeking entrance to the league.

President Bound for Army.

John Grember, 17 years old, of 4835 Homer street, who on Thursday will take his physical examination in the army air corps cadets, is the president of the league as well as sports editor of the Foreman News. John is only one of several bowlers enrolled in the army and navy air corps. Shirley Bonczkowski, 2907 North Cicero avenue, who will celebrate her 16th birthday on Saturday, is vice president. The two secretaries are Lillian Tropinski, 16, of 4701 Barry avenue, and Richard Lynn, 16, of 3115 North Linder avenue. Lil and Dick would put many an adult league to shame by the manner in which they keep the league records up to date.

Kelly and Fechtmeyer get as much of a kick out of the league as the youngsters. They've watched these prep bowlers round up sponsors for their teams from the neighborhood business men. Sponsors of the 10 four-bowler teams, each of which includes two girls and two boys, are the Fechtmeyer Bowling Supplies, Spaghetti King Restaurant, La Rose Furniture, Anthony Cleaners, International Food Market, All-American Laundry, Koles' Meat Market, Bel-Mar Clothes, Bel-Park Men's Wear, and Adolph's Bel-Park Florists.

HIALEAH PARK ODDS & JOCKEYS

FIRST RACE—Purse $1,400, claiming, 3 year olds, 6 furlongs:

Horse.	Wt.	P.P.	Jockey.	Odds.
Weapon's Pride	111	1	Smith	7-1
Amalka	109	2	No boy	3-1
Pilgrim	105	3	Roberts	20-1
Inundation	104	4	Meade	9-1
Tumult	109	5	Pierson	15-1
Black Africa	110	6	No boy	10-1
Esdeco	105	7	Wright	15-1
Puritan	118	8	No boy	2-1
Robin's Crown	118	9	No boy	6-1
Gornil	104	10	No boy	10-1
†Diderod	114	11	Caffarella	4-1
Feather Bob	114	12	No boy	20-1
Cab Sir	109	13	No boy	12-1
†End Man	114	14	Atkinson	4-1
Alnelle	109	15	No boy	5-1
Jack Reaper	114	16	Arcaro	15-1

†Entry.

SECOND RACE—Purse $1,400, maidens, 3 year olds, 6 furlongs:

Horse.	Wt.	P.P.	Jockey.	Odds.
Swift Marine	118	1	Lindberg	10-1
Valdina Brave	113	2	No boy	10-1
Darby Darion	113	3	Campbell	15-1
Jons	118	4	No boy	30-1
Safety Match	108	5	No boy	4-1
Erazal	113	6	Patterson	20-1
Puckety	118	7	No boy	20-1
Copper Beech	118	8	Atkinson	5-1
Vain Pursuit	113	9	Permane	10-1
Collar Ad	118	10	Mojena	30-1
Scotch Please	113	11	Pratt	2-1
Cherbourg	118	12	No boy	6-1
Valdina Infant	118	13	Parke	2-1
Mintnickers	118	14	Richard	5-1
Lord Cutts	118	15	No boy	30-1
Beggar	118	16	Aracaro	15-1

THIRD RACE—Purse $1,200, 2 year olds, nursery course.

Horse.	Wt.	P.P.	Jockey.	Odds.
†Bertie S.	118	1	Atkinson	1-1
‡Drumuir	116	2	Claggett	6-1
Royalong	118	3	Steffen	2-1
Long Night	116	4	No boy	10-1
†Snarkling	118	5	No boy	1-1
Valdina Style	118	6	Parke	3-1
‡Retaliator	111	7	Permane	6-1
Ghazni	116	8	Gorman	10-1
§Slight Edge	118	9	Brooks	2-1
§Pamela C.	118	10	No boy	2-1

†Entry. ‡Entry. §Entry.

FOURTH RACE—Purse $1,600, grade D, allowances, 4 year olds and up, 7 furlongs:

Horse.	Wt.	P.P.	Jockey.	Odds.
Romulus	109	1	Mann	12-1
Hill Sun	117	2	Brennan	8-1
Zacabrand	112	3	Pratt	6-1
Chicago Dr.	117	4	Wall	2-1
Maecase	107	5	No boy	6-1
Tight Shoes	117	6	No boy	2-1
Peto Gino	106	7	No boy	8-1
Toy Quay	110	8	No boy	10-1
Gothic	111	9	No boy	20-1
Stitch Again	109	10	Phelps	10-1
W. H. Kelly	117	11	Caffarella	8-1
Equator	111	12	Maschek	15-1
Bottle Imp	106	13	No boy	3-1
Roman Flag	117	14	No boy	4-1
Strolling Easy	112	15	McMullen	10-1

FIFTH RACE—Purse $1,600, grade D, allowances, 4 year olds and up, 7 furlongs:

Horse.	Wt.	P.P.	Jockey.	Odds.
Easy Blend	115	1	Pratt	8-1
Blemike	114	2	No boy	8-1
In The Night	106	3	Lemmons	15-1
Tenebrose	111	4	Martin	30-1
One Tip	111	5	Duncan	12-1
Maejames	114	6	Stevenson	10-1
The Watch	106	7	No boy	6-1
Liberty Pan	114	8	Skoronski	3-1
Cantime	106	9	No boy	15-1
Wise Advice	111	10	Atkinson	5-1
Gem W.	117	11	Morrissey	2-1
Gallant Witch	109	12	No boy	2-1
Total Eclipse	111	13	Pierson	6-1
Billy O.	111	14	McMullen	8-1
Lady Flares	106	15	No boy	10-1

SIXTH RACE—Purse $2,500, grade C, allowances, 3 year olds, 7 furlongs:

Horse.	Wt.	P.P.	Jockey.	Odds.
Don Miller	99	1	No boy	4-1
†Cavatorta	117	2	Pratt	3-1
Spookship	118	3	Lindberg	5-1
Ariel Flight	114	4	Fator	4-1
Research	102	5	Smith	12-1
Paragram	110	6	Thompson	10-1
Cherry Wine	104	7	Skoronski	8-1
F B Eye	114	8	No boy	3-1
‡Blue Wings	110	9	No boy	6-1
Challenge Me	118	10	No boy	2-1
Gramp's Image	118	11	McCoy	8-1
‡Quick Draw	118	12	No boy	6-1
†Side Boy	113	13	No boy	4-1

†Entry.

SEVENTH RACE—Purse $2,000, grade C, allowances, 4 year olds and up, 1⅛ miles:

Horse.	Wt.	P.P.	Jockey.	Odds.
Morocco Sir	102	1	No boy	8-1
Boot And Spur	107	2	Pratt	5-1
†Legation	103	3	Trent	6-1
Alaflag	107	4	No boy	3-1
Moon Maiden	111	5	Atkinson	2-1
Roncat	112	6	Caffarella	15-1
Arthur Murray	108	7	No boy	2-1
Night Glow	111	8	Eads	15-1
Jamerica	102	9	Skoronski	8-1
Star Whiz	112	10	Richard	10-1
†Flange	105	11	No boy	6-1
Staretor	116	12	Rienzi	10-1

†Entry.

EIGHTH RACE—Purse $1,200, claiming, 4 year olds and up, 1⅛ miles:

Horse.	Wt.	P.P.	Jockey.	Odds.
Panther Creek	120	1	Rienzi	10-1
Kiev Lee	107	2	No boy	8-1
Sweepalot	117	3	Adams	15-1
Portsmouth	114	4	No boy	15-1
Topee	114	5	Skoronski	2-1
Strength	114	6	Richard	15-1
Mobcap	104	7	Permane	4-1
Hada Fortune	113	8	No boy	8-1
Lochness	117	9	Breen	5-1
Haste On	114	10	Pierson	20-1
Rapidamente	109	11	No boy	15-1
Scarlette II.	104	12	No boy	20-1
Molasses Bill	117	13	Trent	4-1
Panjab	109	14	Pratt	6-1
Cuth	109	15	Bernardo	20-1
Wood Robin	114	16	Critchfield	8-1

NATIONAL CUP SOCCER.

SECOND ROUND.

At Brooklyn—Brooklyn Wanderers, 3; Brooklyn Hispano, 3.

At Kearny, N. J.—Kearny Scots, 1; Kearny Celtics, 1.

At Baltimore—Baltimore Americans, 6; Baltimore A. C., 3.

At Philadelphia—Philadelphia Americans, 6; Philadelphia Nationals, 4.

Today's Selections

HIALEAH PARK, MIAMI, FLA.

[Fast.]

1—Diderod, Black Africa, Cab Sir.
2—Cherbourg, Valdina Infant, Jons.
3—Snarkling, Wheatley entry, Royalong.
4—Chicago Dr., Tight Shoes, Roman Flag.
5—Total Eclipse, Gem W., Easy Blend.
6—SPOOK SHIP, Cavatorta, Challenge Me.
7—Arthur Murray, Staretor, Alaflag.
8—Loch Ness, Panther Creek, Topee.

SOLDIERS CHEER GOLDEN GLOVERS IN CLINTON RING

BY FRANK MASTRO.

[Chicago Tribune Press Service.]

Clinton, Ia., Jan. 23.—Sixteen of Chicago's most promising Golden Gloves prospects participated in a show which opened the new Schick General Army hospital gymnasium on the hospital grounds here tonight.

Charley Kucharz, 17 year old shipping clerk of the Madison Athletic club, pounded out a decision over Willie Wilson of the Catholic Youth Organization in the three round main event. Kucharz scored in the second round.

130 POUNDS—Tony Moncardo, C. Y. O., beat Ray McClellan, C. Y. O. [3].

145 POUNDS—Church Frumet, Schurz High school, beat Russell Tornabene, C. Y. O. [3].

147 POUNDS—John Leon, C. Y. O., beat James Sarno, C. Y. O. [3].

112 POUNDS—James Saverella, C. Y. O., beat Jackie Boyd, Madison, A. C. [3].

135 POUNDS—Shin Oya, C. Y. O., beat Jack Zoller, C. Y. O. [3].

120 POUNDS—Lloyd Watts, C. Y. O., beat Pete de Simone, C. Y. O. [3].

155 POUNDS—Abe Lee, St. Rita High school, beat George Boulware, Wendell Phillips High [3].

175 POUNDS—Charles Kucharz, Madison Atheltic club, beat Willie Wilson, C. Y. O. [3].

16,546 See Hawks Beat Leafs, 5 to 3

[Continued from first sport page.]

who was celebrating his homecoming, and in 17:39, Moslenko, assisted by Bentley and Seibert, brought the score to a 5 to 2 status.

Final Leaf Goal a Gift.

The only goal of the final period was the gift of Hawk Goalie Mike Karakas to Lorne Carr, the league's leading scorer. Mike stopped a shot early in the fifth minute and, instead of clearing in the usual fashion, passed straight forward to Carr, who submerged his surprise and slapped it right back past Mike for his only goal and point in two successive nights' play.

The Hawks will play the Rangers here Thursday night.

PLA-MOR LADIES ADD TO LEAD IN SOUTH END RACE

The Pla-Mor Lanes last night continued their romp in the South End Ladies Traveling Bowling league with three games from the Du Bouchetts on the Hyde Park Recreation alleys. They now hold a 20 game lead over the second place South Shore National Bank five. Scores:

Crest Bowling School	756	849	886	2491
Crest Recreation	768	808	792	2368

Marge Lindvall, 525; Minnie McGinnis, 554; Carrie Enders, 517.

Noodle Soupers	828	823	921	2572
So. Shore Nat. Bank	807	875	833	2515

Agnes Pitelka, 201—522; Mary Covell, 518; Gene Little, 206—531; Sally Dreifuss, 503; Ann Wellington, 504; Bertha Skoda, 545.

Pla-Mor Lanes	918	896	905	2719
Du Bouchett	709	793	883	2385

Emily Deering, 222-577; Tess Morris, 213, 222—629; Nina Van Camp, 520.

Green Diamond Golf	792	869	865	2526
Bowlarium Recrea.	784	752	754	2290

Ruby Anderson, 506; Peggy Rawl, 534; Marian Spachura, 203—550; Evelyn Heintz, 509.

Prep Basketball

YESTERDAY'S RESULTS.

Catholic League.

North Section.

Seniors.

St. George, 47; St. Patrick, 34.
St. Ignatius, 32; Fenwick, 23.

Juniors.

St. George, 37; St. Patrick, 32.
St. Ignatius, 47; Fenwick, 18.

South Section.

Seniors.

Joliet, 31; De Paul, 27.
St. Mel, 40; De La Salle, 31.
Leo, 42; St. Rita, 26.

Juniors.

Leo, 34; St. Rita, 33.
De La Salle, 28; St. Mel, 26.
Joliet, 39; De Paul, 23.

Hansas Beat Hakoahs, 2-0, in 1st Round

BY OFFSIDE.

In a hardfought game the Hansas defeated the Hakoah Centers, 2 to 0, in a first round National Amateur Cup soccer match played in Sparta stadium yesterday. The winners also gained the right to meet the winner of next Sunday's match between the Italians and the Schwabens, to be played on the same field.

The first half ended scoreless and it was not until after 28 minutes of lively action in the second period that Henry Kroll shot with terrific force. Bill Stein, Hakoah goalkeeper, in catching the ball turned around over the line and the alert referee, Robert Jones, awarded a Hansa goal.

The final point was scored with only a minute of time left. Kurt Jozat caught Stein off stride and drove into the net from three yards out before Stein was able to get back to his defensive position.

Hakoah—Centers [0].		Hansa [2].
Stein	G. K.	Fekkers
Senders	R. B.	Strader
Hony	L. B.	Preiss
Field	R. H.	Bruckman
Brandt	C. H.	Goeller
Lewin	L. H.	Henning
Fruend	O. R.	Jozat
Pearlman	I. R.	Pegelow
Kassner	C. F.	Koenig
Feinstein	I. L.	Mueller
Linderman	O. L.	Kroll

Goals—Mueller, Kroll.
Referee—Robert Jones.
Substitutes—Hakoah: A. Stein, Rosteck; Hansa: Werner, Minkle.

WOODS, MINER TO BOX TONIGHT IN MARIGOLD RING

Sgt. Lou Woods, head boxing coach at Camp Grant, will try for his 26th victory in 27 starts when he meets Isadore Miner, Chicago welterweight, in a 10 round bout tonight in Marigold Gardens, Broadway and Grace street.

Willie Moon, ex-Catholic Youth organization title holder is paired with Alex Jiminez, Detroit junior lightweight, in a six round event on the card. Mickey McKiness, St. Charles, Ill., middleweight, is matched with Johnny Jones; Matt Powell, Detroit junior welterweight, with Eddie [Kid] Carson, and Art McWhorter, Gary light heavyweight, with Herman Hayes.

Swedish Angel Faces Monteczuma in Mat Bout

The Swedish Angel and Senor Moctezuma will meet in the main event of a wrestling show this evening in White City, 63d street and South Park avenue. . . . Maurice [the Angel] Tillet will head the mat card in Marigold Gardens tomorrow, his opponent being Oscar Swanson.

AMERICAN LEAGUE HOCKEY.

Buffalo, 9; Providence, 3.
Hershey, 2; Indianapolis, 1.

DO DEPENDENTS CUT YOUR TAX? HERE'S ANALYSIS

Credit Varies According to Return Used.

[This is the fifth of a series of articles on the individual income tax. The Tribune Investors' Guide will answer specific tax questions accompanied by a stamped, addressed return envelope.]

A taxpayer who provides the chief support of another person or persons is entitled to deduct a "credit for dependents" from his income subject to the normal tax and surtax. A credit is also allowed in connection with the victory tax.

A dependent, for the purpose of the dependency credit, must be under 18 years of age or physically or mentally incapable of self-support. This definition of a dependent differs widely from that used in connection with the head of family exemption, and the two should not be confused.

The credit for each dependent is $350 a year if the regular 1040 form is used, and $385 if the 1040A "short" form is used. The additional $35 on the 1040A form represents an adjustment for the earned income credit. The dependency credit on the victory tax is 2 per cent of the gross amount of the tax for each dependent.

Dependency Ends at 18.

If a return is filed on the 1040 form it may be necessary to prorate the $350 dependency credit in certain instances. For example, a child is no longer considered a dependent after reaching his 18th birthday, but the parent can claim credit for that portion of the year during which the child was under 18.

Suppose a child became 18 on July 12, 1943. The parent could claim 6-12ths of the $350 annual credit, or $175. More than half a month is considered a full month in prorating the credit, and half a month or less is disregarded. There is no prorating when the 1040A form is used.

A taxpayer who qualifies as head of a family because of a certain dependent may not claim an additional credit for that dependent. Since married couples are given a $1,200 personal exemption, a husband cannot claim dependency credit for his wife.

Support a Vital Question.

Most important among the other points on dependency is the question of support. The person claiming the credit must actually provide the chief support of the dependent, and chief support is defined as more than one-half.

Thus, the dependent for whom credit is claimed must be financially dependent and not merely a legal dependent. The credit cannot be divided between two persons who contribute to the support of another.

A mental or physical defect need not be of a permanent nature to qualify a person as a dependent. Old age or ill health would be considered physical reasons for inability to support one's self. A minor child serving in the army or navy cannot be claimed as a dependent.

[Tuesday's article will be on the tax status of a minor's earnings.]

HOLD MEMORIAL SERVICES FOR LT. HARRY FISHER

Memorial services were held yesterday for Lt. Harry Duncan Fisher, former Tribune reporter, who died Jan. 5 at Port Moresby, New Guinea, from injuries suffered in an accident during duty as a communications officer in the army air forces.

Members of his family and friends, including several Tribune reporters who had worked with Lt. Fisher during the year he spent in the paper's metropolitan section, attended the rites at St. Mark's Episcopal church, Evanston. The Rev. Harold L. Bowen, rector of the church, officiated. Lt. Fisher is the first casualty among the parish's 160 members in the country's service.

He was the son of Mr. and Mrs. William T. Fisher, 1231 Grant street, Evanston. Born in Chicago, July 4, 1918, he was graduated in 1939 from Wabash college. Besides his parents he is survived by a brother, Aviation Cadet William B. Fisher.

Loot Taken from Autos Found in Suspect's Home

Hyde Park police yesterday recovered loot from a number of car thieveries from the home of Gene Florian, 22 years old, at 6326 Normal boulevard. Florian, his brother Gilbert, 18, of 5006 Throop street, and John Wisniewski, 17, of 4836 May street, were arrested Friday night after Detectives Benjamin Podgornick and Rex Donkel surprised them attempting to break into a parked car at 64th street and Woodlawn avenue.

Official of Tuskegee Institute Talks Today

Dr. J. W. Chenault, head of the infantile paralysis center at Tuskegee institute, will speak here at 2 p. m. today under auspices of the south side inter-racial committee, which takes part each year in the drive for money to combat infantile paralysis. Dr. Chenault will speak at 4703 South Park way.

BEAUTY Softens Sorrow

. . . that's why we send flowers. They speak more comfort than a thousand words.

SPRAYS and WREATHS from $5.00

Flowers Telegraphed Anywhere

George Wienhoeber INC. FLORIST

41 S. Wabash 28 N. Michigan all phones: RANDOLPH 3700

Soldier Vote Issue in 1864, Too

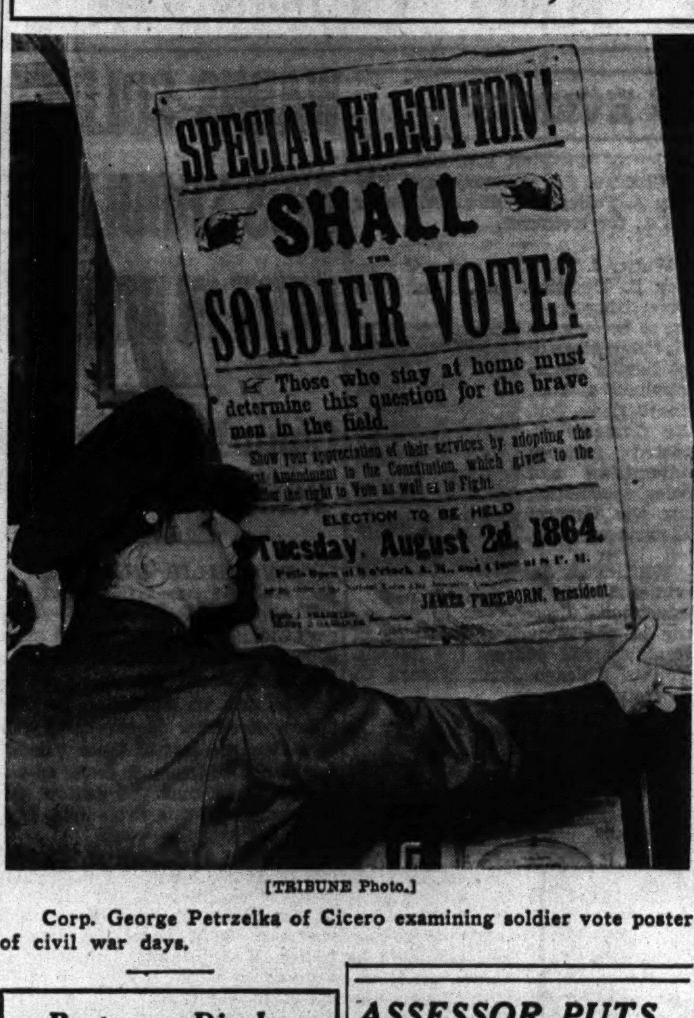

[TRIBUNE Photo.]

Corp. George Petrzelka of Cicero examining soldier vote poster of civil war days.

Poster on Display

The question whether soldiers should vote was important in the Civil war just as it is in the present war. Yesterday Corp. George Petrzelka of 1815 South 61st court, Cicero, inspected a poster bearing on the subject of soldiers' votes which was displayed in Philadelphia in 1864. It is now on view at the Americana gallery, 79 East Van Buren street. It came into the possession of Lawrence E. Dicke, proprietor of the Americana gallery, about 35 or 40 years ago.

OBITUARIES

The Rev. Ernest G. Guthrie.

The Rev. Ernest Graham Guthrie, former director of the Chicago Congregational union, died Saturday in his home in Winter Park, Fla., it was learned yesterday. He was 64 years old. Dr. Guthrie, who resigned his post here in 1942 because of ill health, was born in New Zealand and studied theology at the Yale divinity school. He held pastorates in his native land and in New York and Vermont before coming to Chicago in 1927. He is survived by four brothers and one sister residing in New Zealand, and one sister of Winter Park. Private graveside services will be held Thursday in the Brownswood cemetery, Hinsdale.

William Davison Napheys.

Services for William Davison Napheys, 92 years old, for 20 years head of the lard department of the old packing firm of Nelson Morris & Co., were held yesterday in Los Angeles, Cal. Mr. Napheys died Friday in his home there. He was born in Philadelphia, Pa., where he first entered the lard business. He was a member of Normal Park lodge, No. 797, A. F. & A. M., for 64 years. Mr. Naphey's wife, Emma, died a month ago. A son, Dr. William D. Napheys Jr., lives in Studio City, Cal.

Edward Johann.

Edward Johann, a member of the Chicago Board of Trade, died yesterday in Wesley Memorial hospital. He is survived by his widow, Evelyn, 1716 North Ogden avenue, and his mother, Mrs. Lucy Johann. Services will be held at 11 a. m. Wednesday in St. Michael's church, Eugenie street and Cleveland avenue.

The Rev. Oliver Chase Quick.

LONDON, Jan. 23 (AP).—The Rev. Oliver Chase Quick, 58 years old, former professor of divinity at Oxford and a chaplain to the king since 1933, died today at Larch Hill, Moreton-in-the-Marsh, Gloucestershire.

Roberly V. Stephens.

Flora, Ill., Jan. 23 (AP).—Roberly V. Stephens, 49 years old, chief of police for 13 years and chairman of the Clay county draft board, died today at the Marion Veterans' hospital.

STATE MEDICINE REPORTED AILING IN NEW ZEALAND

BY QUENTIN POPE.

[Chicago Tribune Press Service.]

WELLINGTON, New Zealand, [By mail].—New Zealand's two year old free national medical service is providing major problems as the Labor government struggles to continue the plan under the stresses of war time conditions.

War mobilization has left New Zealand short of doctors. In one region in the capital there are 40,000 people without a single practicing physician. In numbers of rural areas the only physician has been mobilized and replacement has been difficult. There have been two cases where organized workers have declined to continue at their jobs unless physicians were provided.

Doctors Are Prospering.

Coincidentally the rush for medical care following upon the fact that service has been made free is piling up big appointment lists and big incomes for civilian doctors. Dr. W. Newlands, a former member of the national medical council, recently charged that "some medical men who cannot be called eminent received $50,000 each from the social security fund last year." This figure was said by a government official to be too high, but country doctors generally consider their city colleagues are pulling down handsome incomes for reduced service.

Physicians back in New Zealand after years of service with the armed forces have been startled. One past president of the medical association described the situation to this correspondent as "an awful racket."

May Ventilate Happenings.

An indication of what is happening was given man power tribunals which determine whether or not drafted men shall serve with the forces. On several occasions man power officials have tipped newspapers that they meant to ventilate the manner in which some physicians were granting certificates to workers, declaring they were unfit for proposed jobs.

In addition the Wellington Manufacturers' association recently charged that certificates issued covering ability to perform set jobs "were often unsatisfactory and were issued when doctors were not in a position to formulate any opinion on the nature of the job involved." Workers have been told they must consult physicians familiar with their medical histories or certificates will not be accepted.

Their Schedules Crowded.

Since the national health service became free doctors have been so heavily dated up in their consulting rooms there have been instances of them refusing to visit cases which have proven fatal.

Cases cited by Dr. Newlands include three physicians who, he said, were making incomes equivalent to 73 attendances on patients on every day of the year. If a doctor worked 10 hours a day, he said, this meant he still had to see seven people an hour exclusive of his traveling time.

This situation of over-consultation and markedly higher earnings for diminished service is generally admitted by medical men. It was one of the developments anticipated by the National Medical association when the free doctor plan was proposed. It has apparently weighed with Prime Minister John Curtin's Australian nonparty committee on medical care which recently reported to the Australian house of representatives that such systems as that in operation in New Zealand "offered no solution to the problem and were subject to abuses which were very difficult to check."

Australia Made a Survey.

The Australians reached this conclusion after hearing evidence from New Zealand health officials who were sent to their country to help frame a policy for a national medical service.

The administration here is said to be aware of the way in which the scheme has worked out and to be laying a plan to meet existing abuses. But difficulties remain. One of these is that while the government has told physicians they must work under the plan it has no power to tell them where they will practice. This has led to a maldistribution of doctors which has greatly accentuated the difficulties of wartime such as the fact that a large part of the capital city now has no resident doctor while Transport Minister O'Brien told the House of Representatives some time back that a large area in his territory had been without a doctor for several months and that the important lumber region of Kumara had lacked a resident physician for several years.

Establish Planning Group.

Feeling that with free medical care established something must be done to place it on a better footing the National Medical association has, therefore, created a planning committee which is now studying the situation and preparing a blueprint of a set-up which will give better results. The doctors feel a reasonable scheme can be operated only if political control is avoided and believe that professional control of the whole field will enable them to check existing abuses which they deplore.

The administration has not yet shown its hand on the question of racketeering in medical fees, reduced standards of care and excessive certification but it is believed there have been a number of cases where payment has been refused physicians who have been felt to be giving inferior service.

ASSESSOR PUTS FEDERAL HOMES ON 100% BASIS

Assails Threats of CIO Action.

Federal housing authority low cost rent projects were called competitive rather than charitable by County Assessor John S. Clark yesterday, and thus subject to 100 per cent assessment. Clark's opinion was expressed in a letter to Robert C. Travis, vice president of the Illinois State Industrial Union council, who had challenged full value assessment of the projects.

Clark asserted that the state constitution exempts from general taxation properties used exclusively for charitable purposes, but added, "I see competition and not charity in the present and past uses of these projects."

Challenges Political Threat.

The assessor took issue with what he termed a political threat on the part of Travis to have Raymond S. McKeough, director of the CIO political action committee, to "consider this matter as a major point."

"The judgment the law charges me with cannot be influenced by 'threats' such as this," Clark said. "Whether I receive the political support of the Congress of Industrial organizations has nothing to do with this important subject."

Legislation Act Assailed.

The assessor also assailed an act passed by the state legislature declaring properties owned by state and federal housing agencies subject to a service charge rather than taxation. The service charge amounts to about 1/10th of normal taxation. Clark called the act a move to circumvent the state constitution, and an attempt to compel him to act as a "service charge maker" instead of an "evaluator."

Clark said these formerly tax free properties already had been assessed for taxation purposes of 1943, and "I will back-tax each of them for all of their former years of activity unless restrained by law.

"I believe by this action that the best interests of some one million property owners now paying the freight for these comparatively few persons enjoying low rents at the expense of all others, will be protected," he added.

Trolley and Truck Crash; Woman, Motorman Hurt

The motorman and a woman passenger were slightly injured yesterday in a collision of a street car with a trailer truck at 74th and Carpenter streets. The front of the street car was demolished and the truck overturned, blocking 74th street. Those injured were the motorman, James O'Neil, 45 years old, and Mrs. Monica Nebyonaitis, 31, a student nurse.

CONVENIENT LOCATIONS FOR PHYSICAL EXAMINATIONS

are offered by the Public Health Institute to those who have but little time to spare

At highly accessible locations the Public Health Institute has skilled physicians qualified to give you a thorough physical examination. They check your heart, lungs and other vital organs, as well as your nervous system, blood pressure, etc. Careful tests for venereal disease are made in the Institute's own laboratory.

There's a central clinic located in the Loop and another completely-equipped one on the South Side. The Public Health Institute, organized by public-spirited citizens as a corporation "NOT-FOR-PROFIT" under the laws of the State of Illinois, makes a physical examination for only $3.00, including all venereal tests.

PUBLIC HEALTH INSTITUTE

Organized for Public Service as a Corporation "Not-for-Profit" Under the Laws of the State of Illinois

Men—189 N. Dearborn St. ★ Women—169 N. Dearborn St.

Men and Women—129 E. 31st St.

10 A. M. TO 8 P. M. DAILY, EXCEPT SUNDAY. CEN. 9383

OFFICERS AND TRUSTEES

Joseph H. King, President — A. A. Carpenter, Vice President — Nathan William MacChesney, MacChesney, Becker & Wells — Hughston M. McBain, Marshall Field & Company

Thomas R. Gowenlock, Vice President — David A. Crawford, Pullman Company, Vice President — Marshall Field — C. J. Whipple, Hibbard, Spencer, Bartlett & Company

Albert A. Sprague, Chgo. Rapid Transit Co., Vice Pres. and Treas. — James Simpson, Jr. — Donald P. Welles — Fred G. Gurley, Atchison, Topeka & Santa Fe Railway Company — James A. Cunningham, Peoples Gas Light & Coke Co.

Horse Sense Answers

1. Girl. 2. Neptune. 3. Six legs.
4. Snake. 5. Cotton.
6. [a] Bowie—Hunter [z].
[b] Jackknife—Boy Scout [y].
[c] Penknife—Business man [w].
[d] Drawknife—Carpenter [x].
[e] Paring—Housewife [v].

SOLDIER KILLED IN ACCIDENT TO BE BURIED HERE

Funeral services for Pvt. Harold W. Traunweiser, 33 years old, son of Mr. and Mrs. Harry Traunweiser of 4530 North Troy street, will be held Wednesday at 10 a. m. in Our Lady of Mercy church, 4432 North Troy street. Burial will be in St. Joseph cemetery. Pvt. Traunweiser died Jan. 19 in the army hospital at Camp San Luis Obispo, Cal., a week after he had been wounded accidentally on a firing range. He had been in the army 15 months. He is survived by his parents and two sisters, Mrs. Ruth Wall and Mrs. Irene Dalildas, of Chicago.

FORMER PAROLE AGENT GUILTY IN $8,000 PAY-OFF

Oklahoma City, Okla., Jan. 23 (AP).—A district court jury tonight convicted Robert R. Fitzgerald, investigator during the administration of Gov. Leon C. Phillips, of conspiring to profit in an alleged parole pay-off during his term of office. The jury recommended a $500 fine. Mrs. J. W. Elsiminger testified she had paid $8,000 for clemency for her husband, an Oklahoma City osteopath. The jury found Fitzgerald had received $500 of the alleged pay-off. Fitzgerald said the case was a "political frameup."

Crash of Two Autos Fatal to Schiller Park Woman

Mrs. Bessie Hastings, 51 years old, 4268 Emerson street, Schiller Park, was fatally injured yesterday when an automobile in which she was a passenger collided with a car driven by Barry G. Durham, 949 North Harvey avenue, Oak Park, at Le Moyne and Lathrop avenues, River Forest. Mrs. Hastings was riding with Miss Beverly Berglund, 19, of 4004 Wagner avenue, Schiller Park.

UNDERTAKERS

Lain & Son
Funeral Service Information

SOUTH SIDE CHAPEL
63D AND HARVARD-AVENUE.
PHONE WENTWORTH 0025.

MONDAY.
BOCKSTAHLER—Bertha C. 2 p. m. at chapel.
ENGUITA—Alice L. 2 p. m. in church.
FLORIAN—James. 11 a. m. at chapel.
KERWIN—Jane. 1 p. m. at chapel.
RATCLIFF—Elizabeth M. 3 p. m. at chapel.

TUESDAY.
RICHARDS—Charles. 1 p. m. at chapel.

NORTH SIDE CHAPEL
5501 N. ASHLAND-AVENUE.
PHONE LONGBEACH 2646.

MONDAY.
DUNCAN—Emma. 4 p. m. at chapel.
ELLWANGER—Carl F. 10 a. m. in church.
HAUSSEN—Esther. 3 p. m. at chapel.
KREGAS—Edward C. 2 p. m. at chapel.
MAITRE—Royal C. 10:30 a. m. at chapel.
MEAKIN—William. 11 a. m. at chapel.
MULCAHY—James E. 10 a. m. at chapel.
PETERSEN—Andrew A. 1 p. m. at chapel.

TUESDAY.
HARMS—Ida. 2 p. m. at chapel.
McGOWAN—Catherine. 10 a. m. in church.
SORENSON—Anna. 1 p. m. at chapel.

SERVICES TO BE ARRANGED.
BOWE—Mary J.
GARRITY—Martin Sr.
MacWILLIAMS—Frederick J.

BEVERLY CHAPEL
2121 WEST 95TH-STREET.
PHONE BEVERLY 2182.

TUESDAY.
RAY—Mary Catherine. 2:30 p. m. at residence.

JOHN CARROLL SONS
"HOME FOR FUNERALS"
ERIE AT WABASH. WHI. 6060.
4542 RAVENSWOOD. LON. 0305.

C. H. JORDAN & CO.
FUNERAL HOME. 200 E. ERIE-ST.
89 yrs.' service. Sup. 7700

SKEELES-BIDDLE.
7838 COTTAGE GROVE. RAD. 0220.

CEMETERIES

CHGO. and suburban cemetery lots WTD. Best cash prices. Address L 580, Tribune.

ACACIA PARK—N. W. ¼ lot 3, block 15, Primrose section. Jogl. Mon. 4032.

MONUMENTS AND MAUSOLEUMS

CEMETERY MARKERS, MONUMENTS AT Savings. Sears-Roebuck, State-st., Basem't. Also at Irving Park and Cicero-avenue.

DEATH NOTICES

In Memoriam.

FINK—Lloyd Edward Fink. In cherished and always loving remembrance of our darling little son, who left us two sad and lonely years ago today.
MOTHER AND DAD.

FINK—Lloyd E. Fink, 1942. In loving memory of our darling nephew and cousin, who is always in our hearts.
AUNTS, UNCLES, AND COUSINS.

DEATH NOTICES

In Memoriam.

FINK—Lloyd E. Fink, Jan. 24, 1942.
Our darling boy we miss you so;
More than any one can know.
LOVING GRANDMA AND GRANDPA.

KLUGMAN—Mollie Friedman Klugman, 1933. Darling, always in our hearts and thoughts.
MOTHER, ETHYLE, AND DOROTHY.

LEXOW—Alfred C. Lexow passed away three years ago. Memories dear still linger.
WIFE, RUTH.

ABATE—Joseph Abate, beloved husband of the late Carmela, nee Faro; loving father of Dominick, Rose Bongiorno, Concetta Frale, Philip, Charles, Pvt. Sam, U. S. A., and the late Alfred and Anna Stella. Funeral Wednesday at 9 a. m., from chapel, 2600 Wentworth avenue, to Sancta Maria Incoronata church. Interment Holy Sepulchre. Vic. 1861.

BALTUTIS—The Rev. Alexander P. Baltutis, late pastor of Nativity B. V. M. church, suddenly Jan. 20, 1944, dear brother of Paul. Funeral Wednesday, Jan. 26, at 10 a. m., at Nativity B. V. M. church, 68th and South Washtenaw avenue, where requiem high mass will be sung. Interment St. Casimir cemetery. Yards 1741. Please omit flowers.

BARD—Newton O. Bard, beloved husband of Anna, fond father of Robert O., Mrs. Edward Nicholson, Edward, John, Dolores, Barbara, Ralph, and June. Resting at chapel, 2324 W. 111th street. Services Tuesday, 3 p. m. Interment Oak Hill.

BOCKMANN—Fred J. Bockmann, beloved husband of the late Bertha, dear father of Lillian. Services Tuesday, 3 p. m. at chapel, 3224 Montrose avenue. Interment Acacia Park.

BOWE—Mary J. Bowe of 5545 N. Wayne avenue, Jan. 23, 1944, beloved wife of the late Michael M. Bowe, loving mother of Margaret Loeffler, William J., Catherine Hall, and the late Maurice Bowe. Funeral from chapel, 5501 N. Ashland avenue, Wednesday, Jan. 26, at 9:30 a. m., to St. Ita's church. Interment Joliet, Ill.

BOYLE—Charles M. Boyle of 523 N. Troy street, fond brother of John, Daniel, and William Boyle, Mrs. Nell Clinnin, and James Loughry. Resting at Usborn funeral home, Marengo, Ill. Funeral Tuesday, Jan. 25, 10 a. m., at Sacred Heart church. Interment Sacred Heart cemetery.

BRANDT—Albert Brandt, 5804 Wentworth avenue, Jan. 22, 1944, beloved husband of Pauline Schalk Brandt, also survived by one brother and one sister. At chapel, 63d and Harvard, where services will be held Tuesday, Jan. 25 at 2 p. m. Interment Concordia.

BRANDWEIN—Benjamin Brandwein, husband of the late Kate, beloved father of Joseph, David, and Samuel George, grandfather of six grandchildren. Funeral Tuesday, 2 p. m., at chapel, 4225 W. Roosevelt road, corner Tripp. Interment Shomer Hadas cemetery. Shiva at 4358 Lexington street.

BRYDGES—Raymond Brydges, Jan. 22, 1944, beloved husband of Grace E. Brydges, son of Mary Brydges. Funeral Tuesday at 2 p. m. at funeral home, 245 W. North-av., to Oak Woods cemetery.

CARLSON—Ethel Carlson, nee Jacobs, beloved wife of Frank, fond mother of Earl, U. S. A., daughter of Elmer and the late Mary Jacobs. Funeral Tuesday, Jan. 25, at 10:30 a. m. from late residence, 5534 W. Chicago avenue, to St. Angela's church. Interment St. Joseph's. Mer. 9890.

CARSON—Fred H. Carson, late of 2733 North Kimball avenue, loving husband of Ann [nee Kunik], dear father of Nancy, Daniel, and Karen, son of Bertha [nee Lindeman] and Fred, brother of Hazel Walton. At funeral home, 7306 W. Archer, Summit. Funeral notice later. Call Summit 208.

CAVANAUGH—John Cavanaugh of Palos Park, Ill., beloved husband of Mary, nee Hayes, father of Colla Saunders. Funeral Tuesday at 9 a. m. from funeral home, 5438 S. Halsted street, to Sacred Heart church, 107th street and Keane avenue, Palos Park. Interment Sag cemetery. Past president of the PaLyLeOr club. Boulevard 0662.

CHISHOLM—David W. Chisholm, Jan. 22, of 950 E. 47th street, husband of Ella J. Services at chapel, 4227 Cottage Grove-av., Tuesday, 1 p. m. Burial Mount Hope.

CINQUEGRANI—Mary Cinquegrani, nee Fulco, late of 1908 W. Erie street, beloved wife of Charles, dear mother of Corp. Frank, U. S. A., Samuel, and Mary, sister of Sam Fulco. Funeral Tuesday, 9 a. m., from chapel, 624 N. Western avenue, to Holy Rosary church. Interment St. Joseph's. Armitage 7800.

CIZEK—Blanche M. Cizek, nee Hess, of 1931 S. Highland avenue, Berwyn, beloved wife of Charles, devoted mother of Joan K., dear daughter of Katherine Hess, fond sister of Ella Stippas, Irene Unger, and James Hess. Services Wednesday, 1:30 p. m., at funeral home, 6227-29 W. Cermak road, Berwyn. Interment Bohemian National. Berwyn 1866.

CONNELL—Christopher Wilson Connell, age 22 months, beloved son of Wilson and Marion [nee Irrmann], brother of Carolin. Services Monday, 3 p. m., at chapel, 21 W. 2d street, Hinsdale, Ill. Interment Bronswood.

COUGHLIN—William J. Coughlin, Jan. 21, 1944, husband of Blanche, father of Raymond, Mrs. Mildred Ettleson, Mrs. Dorothy Gay, and Lawrence. Funeral Tuesday, 9:30 a. m., from chapel, 2346 W. Madison street, to Notre Dame church. Funeral mass 10 a. m. Interment Mount Carmel.

COX—Frank E. Cox, father of Pvt. Paul, U. S. A., in England, Mrs. Frances Donaldson, Clyde, and Evelyn, son of Frances Cox, brother of Mrs. Barbara Alverson. Funeral Monday, 2 p. m., at chapel, 2346 W. Madison-st. Interment Forest Home.

CRISWELL—George W. Criswell Sr., 206 Walnut street, Elmhurst, Ill., beloved husband of Fanny, father of Corp. George W. Jr., U. S. M. C., and Edith Mae Blunt, brother of Harry G. of Aurora. Funeral from chapel, 134 S. York street, Wednesday, at 2 p. m. Interment Arlington.

CROWELL—Albert Crowell, 1587 Ellinwood street, Des Plaines, Ill., beloved husband of Bertha. Resting at funeral home, Lee at Perry street, Des Plaines, where services will be held Tuesday, Jan. 25, at 2 p. m. Interment Wheeling cemetery.

DEWEY—Norman Ellis Dewey Jr., 10 years, of 443 W. 81st street, beloved son of Norman Ellis and Selma [nee Heramb]. Funeral Tuesday, Jan. 25, 1:30 p. m., at chapel, 415 W. 63d street. Burial Mount Greenwood.

DILLMAN—Robert S. Dillman, Jan. 23, beloved husband of Katherine, dear father of Helen Hildebrant, Marie Jaske, Louise, Dorothy, and Ruth. Funeral Wednesday, 2 p. m., at funeral home, 1359-61 Fullerton-av. Interment Rosehill.

DORENFEST—Air Cadet Jerry Dorenfest, suddenly, at Harlingen army air field, beloved son of Max and Anna, dear brother of Sgt. Albert, grandson of Alex Singer. Funeral Wednesday, 2 p. m., at chapel, 2108 W. Division street. Interment Westlawn. Member of A. E. Phi fraternity.

ELISIUS—John N. Elisius, husband of the late Hulda, father of Fred N., Mrs. Vera Sager of East Orange, N. J., and Mrs. Elly C. Bassett of Springfield, O. Member of Park lodge, No. 843, A. F. & A. M., and Rogers Park lodge, No. 562, I. O. O. F. Services at funeral home, 6959 N. Clark street, Tuesday, 2:30 p. m. Interment Memorial Park.

ERICKSON—Lena Erickson, nee Peterson, of 3117 W. 66th street, beloved wife of the late Erick, fond mother of Irving, Myrtle Mader, Fireman 1st Class Clarence, U. S. N., and Evelyn Buikema, sister of Emil and Peter Peterson. Services Wednesday, 2 p. m., at chapel, 3424 W. 63d street. Interment Evergreen.

FENNELL—Sarah P. Fennell of Valparaiso, Ind., Jan. 23, 1944, beloved wife of the late William C. Fennell, dear mother of Mrs. Cline Winsor, Mrs. Scott Emeigh, Mrs. Edward Haak, Mrs. B. J. Anderson, and William Fennell. At chapel, 2700 E. 75th street, where services will be held Tuesday, Jan. 25, at 10 a. m. Please omit flowers. Sag. 3737.

FITZGERALD—Wilbert Fitzgerald of 700 W. 51st street, beloved husband of Margaret Curran Fitzgerald, father of Wilbert and Maureen, son of the late Patrick and Margaret, brother of Mrs. Nora Cronin, Mrs. Mae Nickason, Edward, Richard, and the late John and Helen. Funeral Tuesday, 9:30 a. m., from funeral home, 5438 S. Halsted, to St. John the Baptist church. Interment Holy Sepulchre. Boulevard 0662.

FRITZINGER—Maude Fritzinger, beloved wife of the late Adam, fond mother of Rae N. Gilmore. Funeral Tuesday, 2 p. m., at chapel, 929 Belmont avenue. Interment Graceland.

GELLERSTED—Christina Gellersted, Jan. 22, of 218 St. Paul avenue, wife of the late Ernest, mother of Mrs. Ethel Bond and Harry, grandmother of Ethel and Harry Bond, Wendell Jr., and Joyce Gellersted, great-grandmother of Guy Gellersted, Jeff and Christopher Bond. At chapel, 3415 N. Clark street, until 11 a. m. Tuesday. Lying in state from 12 noon until services at 1:30 p. m. at Torrey chapel of the Moody Memorial church. Interment Elmwood.

GRECO—Raffaele F. Greco, late of 820 S. Hermitage avenue and old address 742 N. Trumbull avenue, beloved husband of the late Frances, fond father of Margaret Cronin, Marie Monaco, Louis, Josephine, Rose Del Vecario, Angelo, and the late John, Joseph, and Francis. Member of Daniel Dowling council, No. 1063, K. C. Funeral Tuesday, 9 a. m., from funeral home, 1439 W. Taylor street, to Our Lady of Grace church, 2456 N. Ridgeway avenue, near Fullerton. Interment Mount Carmel. Monroe 2416.

GREISS—Amalia Greiss, age 90, fond mother of Clara, Harry, and Roy. Services Tuesday, 2 p. m., at funeral home, 1458 Belmont avenue. Interment Rosehill.

GUNN—Vera L. Gunn, Jan. 23, 1944, of 6253 Sheridan road, beloved wife of T. C. Gunn, dear daughter of Mrs. Augusta Johnson and the late Jonas Johnson, sister of Ruth Markward, Anna Ray, and the late Alva Johnson. At chapel, 5501 N. Ashland avenue, until Wednesday, Jan. 26, 12 noon. Services at Austin Messiah Evan. Luth. church, Waller avenue and Iowa street, Wednesday, 2 p. m.

HAGER—George J. Hager, Jan. 21 at late residence, Barrington, fond father of Mrs. Fred L. Rieke, Miss Luella S., Miss Gertrude L., and Irving G., brother of Charles F. and Frank G. Service Tuesday, 2 p. m., at funeral home, 149 W. Main street, Barrington. Interment Evergreen.

HAGGARTY—Frank J. Haggarty Sr., beloved husband of the late Nellie Hall Haggarty, fond father of Frank J. Jr. and the late Charlotte Haggarty, brother of Mable, Irene, Carrie, Mrs. Daniel O'Hern, and the late Joseph C. Haggarty. Funeral Wednesday, 8:30 a. m., from his residence, Edgewater Beach hotel, to St. Ita's church. Interment Calvary cemetery.

HARMS—Ida Helen Harms [nee Drews], of 5821 Glenwood avenue, Jan. 23, 1944, beloved mother of Frank, Arthur, and Walter Helm, grandmother of Virginia and Robert. At chapel, 5501 N. Ashland avenue, where services will be held Tuesday, Jan. 25, at 2 p. m. Interment Graceland.

HESSE—William E. Hesse, late of 4328 N. Ridgeway avenue, beloved husband of the late Anna, nee Leary; loving father of Richard W., grandfather of Dorothy and Richard. Funeral Wednesday, 10:15 a. m., from funeral home, 4553-61 Milwaukee avenue, to Our Lady of Mercy church. Interment Calvary.

HOFFMAN—Conrad Hoffman, husband of the late Marie, nee Loos, Jan. 23, dearly beloved father of Elizabeth Lutz, Marie Finkl, Katherine Aird, Irene Marquardt, and Louise Schapper. Funeral Tuesday afternoon at 2 o'clock at funeral home, 6216 N. Clark street, to Montrose.

HUMMEL—Anastasia Hummel, beloved wife of the late George F. Hummel, fond mother of George W. of Phoenix, Ariz. Resting at chapel, 2438 W. 63d street. Funeral notice later.

JAGEMANN—George John Jagemann Jr., beloved son of George and Ann Kelly Jagemann, nephew of Mrs. Marie Behl, Helena, and Laura Jagemann. Funeral Tuesday, Jan. 25, at 11:30 a. m. from residence, 4730 Van Buren street, to Resurrection church. Interment local. Kedzie 2394.

JOHANN—Edward Johann, husband of Evelyn Kelly Johann, son of Lucy and the late Nicholas Johann. Funeral from the home for funerals, Erie at Wabash avenue, Wednesday, Jan. 26, at 10:30, to St. Michael's church, Eugenie street and Cleveland avenue. Burial St. Boniface's.

JOHNSON — Almer J. Johnson, Jan. 22, 1944, beloved husband of Clara, nee Mathieu; dear father of Eleanor Johnson and Bernice Mason, fond brother of Emma Clemetsen. Member of Prosperity lodge, No. 1085, A. F. & A. M. Services Tuesday, 2 p. m., at funeral chapel, 4338-40 Fullerton avenue. Burial Mount Olive.

JOHNSON—Philip J. Johnson of 6816 Oglesby avenue, Jan. 22, 1944, beloved husband of Helen M., dear father of Barrett P. Johnson. At chapel, 2700 E. 75th street, where services will be held Tuesday, Jan. 25, at 2 p. m. Interment Mount Hope. Saginaw 3737.

KELLY—Mary Kelly [nee Curran], of 5400 Princeton avenue, beloved wife of the late Michael, fond mother of Mrs. Mary Fleming, devoted grandmother of Pvt. John Fleming, U. S. A., Mrs. Dorothy Brennan, Mrs. Florence Hansen, and Mrs. Marie Sheridan. Member of Third Order of St. Francis. Funeral Tuesday, Jan. 25, 9 a. m., from funeral home, 1241 W. 79th street, to St. Ann's church. Burial Mount Olivet.

KNOP—Henry L. Knop of Twin Lakes, Wis., formerly of 4611 S. Marshfield avenue, beloved husband of Lottie, fond brother of Mrs. Emma Youts, Albert, Ernest, Herman, Daniel, and the late Frieda Polk. Resting at chapel, 7726 S. Ashland avenue. Services Tuesday, Jan. 25, at 2 p. m. Interment Cedar Park cemetery. Inf., Stew. 1303.

KRAMER—Michael Kramer of M. Kramer & Sons, commission merchants, Jan. 21, 1944, in Los Angeles, Cal., husband of Jennie, father of Edward, Sophie Fript, Ida Reissman, Louis, Max, Beatrice Hirsch, Harry, Bernard, and Helen Zaslawsky, brother of Rachel Goldfarb of Los Angeles, William, Joseph, Aney, and Hyman, and the late Ida Sternberg; 19 grandchildren. At chapel, 3125 Roosevelt road after Wednesday, 6 p. m. Funeral Thursday, Jan. 27, at 3 p. m. Interment Jewish Waldheim, 16th and Harlem. Member of Bessarabia Verein. Kindly omit flowers.

LASSO—Susie Schaefer Lasso of 3801 N. Pulaski, Jan. 22, suddenly, beloved wife of Jerome, fond mother of Harry and Corp. Warren Wians, both of U. S. army, and Edmund Wians, Clara Falk, and Bernice Bednarz, sister of Verda Johnson, Eva Daniels, and William Schaefer. Resting at chapel, 5522 S. Halsted street, where services will be held Wednesday, 1:30 p. m. Interment Mount Greenwood.

LESHNER—Antonia Leshner, 5135 W. 24th place, Cicero, devoted mother of James, Jerry, Alvin, Mary Homola, Anna Winkler, Tillie Marovec, and Mildred Allen, dear sister of Magda Kos, Anna Werner, Mary Miller, Joseph and Anton Janda, seven grandchildren and two great-grandchildren. Funeral Tuesday, Jan. 25 at 1:30 p. m. at chapel, 5126-30 W. 25th street. Interment Bohemian National. Cicero 80.

LUNDGREN—Ellen Lundgren, 438 W. 79th street, beloved mother of Mrs. Edith Larson, Selma and Alice Lundgren. Services Tuesday, Jan. 25, at 1:30 p. m., at funeral home, corner 79th and Aberdeen. Interment Oak Hill.

LYNCH—Elizabeth Lynch, 6505 Wood street, beloved wife of Joseph, fond daughter of Anna B. Klaus and the late Jule, sister of Mrs. John B. Coyle, John B., and Mrs. Henry Bruck. Funeral Wednesday, 9 a. m., from funeral home, 6915 Wentworth avenue, to St. Theodore's church. Interment St. Mary's.

MacWILLIAMS—Frederick J. MacWilliams of 4841 Roscoe street, Jan. 23, 1944, beloved husband of Doreen MacWilliams, son of the late James and Elizabeth MacWilliams, dear brother of Madge. At chapel, 5501 N. Ashland avenue, where services will be held Wednesday, Jan. 26, at 2 p. m. Interment Oak Woods.

MAGEE—John Magee of 3817 S. Wallace street, Jan. 23, beloved husband of the late Mary Long Magee, fond father of John Magee and Mrs. Mabel Korbal. Resting at chapel, 5522 S. Halsted street, where services will be held Tuesday, 2:30 p. m. Interment Mount Greenwood. Member of local No. 1, Brotherhood of Boiler Makers and Ship Builders.

MANTON—Franklyn H. Manton of 1211 S. 14th avenue, Maywood, beloved husband of Clara B., nee Vanderhoof; fond father of Giada Wright, Doris Radcliffe, Norma Fraisl, Capt. James J., and Marjorie. Funeral Tuesday, 2 p. m., at funeral home, Lake street at 2d avenue, Maywood. Interment Forest Home. May. 14.

MANZEL—Arthur Manzel, late of 2218 N. Keating avenue, beloved son of Herman and Emma Manzel, nee Meyer; fond brother of Lydia Lange and Fred Manzel, brother-in-law of Arthur Lange and Mary Manzel. Funeral Wednesday, Jan. 26, at 2 p. m., at funeral home, 3030 N. Central avenue. Interment Concordia cemetery.

MAU—Amelia Mau, 114 Elgin avenue, Forest Park, wife of the late Rudolph, mother of Alma Stuermer of Sprague, Wash., Minnie Rose, Rudolph, Tillie Anderson, Emil, and Emily Bruhns. Funeral notice later.

McDONAGH—Patrick J. McDonagh, beloved husband of Della Bruin McDonagh, dear father of John and Marion Burkhard. Funeral Tuesday, Jan. 25, at 8:15 a. m., from funeral home, 2157 Irving Park road, to St. David's church. Interment Mount Olivet.

McNURNEY—Louise Perr McNurney, late of 5512 Drexel avenue, beloved wife of Henry C., fond mother of Mrs. Viola Helstern, William L. Perr, and Mrs. Jessie Gower. Funeral Monday, 9:15 a. m., from chapel, 1820 S. Michigan avenue, to St. Thomas the Apostle church. Interment St. Mary's cemetery.

McPHAIL — Allan McPhail, Jan. 21, beloved husband of Katherine Hulseberg McPhail, dear father of Violet Wallace, grandfather of Nancy and Allan, brother of Elizabeth, David, and Edward. Services Tuesday, Jan. 25, at 1:30 p. m. at chapel, 124-126 Madison street, Oak Park at Lombard avenue. Interment Mount Emblem. Commandery services under the auspices of Siloam commandery, No. 54, Knights Templar. Member of Veritas lodge, No. 926, A. F. & A. M.; York chapter, No. 148, R. A. M.; Oak Park council, No. 93, R. & S. M., and Medinah temple. Junior warden of Siloam commandery.

MICHAEL—May Michael, in Los Angeles, beloved wife of the late Alfred, fond mother of Harry A., Leonard, Alexander, James, Mrs. Harry Miller, and Mrs. Sam Moore. Services Wednesday, 11 a. m., at chapel, 5206 Broadway. Train arrival Tuesday. Interment private.

MONAHAN—John Monahan of 1825 W. 58th street, beloved husband of Catherine, nee Naughton, and the late Annie, nee Lynch; loving father of Mrs. Charles Henke, Mary Peppard, Pvt. Michael, U. S. A., John, James, Winifred, the late Margaret, and Patrick, brother of Mrs. David Cullen. Funeral Wednesday, 9 a. m., from funeral home, 5652 S. Ashland avenue, to St. Basil's church. Interment Mount Carmel.

MOONEY—Arthur W. Mooney, retired lieutenant, C. F. D., of 6046 S. Talman avenue, dearly beloved husband of Emily McDonald Mooney, fond father of Lucile Meade, Isabel McCord, Claire Roach, Sgt. Philip, U. S. A., and the late Marjorie, brother of Mary Gorman, Alberta Van Liere, and Jerome Mooney, grandfather of Patricia and Billy Meade. Funeral Tuesday, Jan. 25, at 10:30 a. m. from parlors, 2438 W. 63d street, to St. Rita's church. Burial Mount Olivet. Pros. 8300.

MORAN—William Moran, late of 4133 Jackson boulevard, dear brother of Delia S., Patrick J., Francis F., James D., Joseph A., Mrs. Elizabeth Lyons, and the late Mary A. and John P. Moran. Member of Division 308, Elevated Employes' union. Remains at chapel, 4138 Madison street, until 11 o'clock Monday night. Interment Fairbury, Ill.

NESTI—Gina Nesti, nee Pupilli, late of 6423 S. Seeley avenue, beloved wife of Angelo, fond mother of Alfio. Funeral Wednesday, 9 a. m., from chapel, 1702 W. 69th street, to St. Mary of Mount Carmel church. Interment St. Mary's cemetery. Prospect 0600.

NOFTZ—Theresa Noftz, nee Meuser, of 2239 S. Kildare avenue, beloved wife of the late Richard, fond mother of Alvin, Pvt. Richard, U. S. A., Edna Zielke, and Mildred Fuka, sister of Henry Meuser. Funeral Tuesday at 1:30 p. m. from funeral home, 4115-17 W. 26th street, to Grace Evangelical Lutheran church. Interment Concordia.

OKUTOWSKI—Josephine Okutowski, 10041 S. May street, beloved wife of Max, loving mother of Mrs. Maryann Ulm, Mrs. Helen Ciesielewicz, and Mrs. Eleanor Young. Funeral Tuesday at 9 a. m., from funeral home, 9900 S. Throop street, to St. Margaret's church. Interment St. Mary's.

OSWALD—Marie Oswald, wife of the late John, dear mother of Anna, John, Theodore, Elizabeth, Agnes, Josephine, and Margaret. Funeral Wednesday, Jan. 26, at 8:45 a. m., from chapel, 845 Armitage avenue, to St. Teresa's church. Burial St. Joseph's cemetery.

PACELLI—Joseph Pacelli of 916 S. Winchester avenue, beloved father of Rose Vitale, grandfather of S. 2/C Ralph, U. S. N., Corp. Joseph, U. S. A., Tosca, and Irene Vitale. Funeral from chapel, 2809 Harrison street, Wednesday, Jan. 26, at 9 a. m., to Holy Trinity church. Burial Mount Carmel. Nev. 2828.

PRINGLE—Lewis A. Pringle of Harvey, Ill., husband of Mary, father of Mrs. Dorothy Becker and Blakeslee. Remains at his home, 53 W. 150th street, Harvey. Funeral at Honore Avenue Methodist church, Harvey, Tuesday, at 2:30 p. m. Interment Mount Hope.

PRIOLA—Angelina Priola, wife of the late Salvatore, beloved mother of Joe, Josephine, Mary, Georgiana, Corp. Sam, John, Thomas, and Michael, grandmother of Sam, Virginia, Mariiare, and Joe Priola. Funeral from late residence, 7350 Central avenue, River Forest, Tuesday, 9 a. m., to St. Luke's church. Interment Mount Carmel.

PUNCOCHAR — Ladimir F. Puncochar, Phoenix, Ariz., Jan. 21, suddenly, son of the late Joseph Puncochar. Burial Bohemian National. Funeral private.

RATCLIFF — Elizabeth Mahala Ratcliff, 7640 Phillips avenue, Jan. 20, 1944, beloved wife of the late George Ratcliff, devoted mother of Thomas E., Arthur, and the late A. O. Ratcliff. At chapel, 63d and Harvard, where services will be held Monday, Jan. 24, at 3 p. m. Interment Mount Hope.

RAY—Mary Catherine Ray, Jan. 22, 1944, fond mother of Helen Ray Geherer, Hugh Service Ray, and Harold R. Ray. At residence, 9650 S. Damen avenue, where services will be held Tuesday, Jan. 25, 2:30 p. m. Interment Evergreen.

RICCI—Arideo Ricci, late of 3922 Milwaukee avenue, beloved husband of Anita, nee Pellicci; fond son of Oreste and the late Erminia, father of Flora Donarski, brother of Ida Arrigoni and Giulia Fantozzi. Funeral Tuesday, Jan. 25, at 9:30 a. m., from chapel, 4920 Irving Park road, to St. Bartholomew's church. Interment Mount Carmel cemetery.

SCHACKE—George Schacke, husband of the late Capitola, formerly of 831 Bowen avenue, father of Mrs. Ruth Eldridge and Mrs. Ethel Czech, and four grandchildren. Member of the Chicago police department for 27 years. Resting at chapel, 4141 Cottage Grove avenue. Services Tuesday, Jan. 25, 1944, at 2 p. m. Interment Mount Hope cemetery. Drexel 0510.

SCHALLER—Gustave R. Schaller, beloved husband of Bertha M., nee Grossmann; father of Sgt. Douglas Schaller, father-in-law of Hilda Schaller, grandfather of Donald, Lawrence, and Henry, brother of Joseph Schaller, Mrs. Mae Adams, Mrs. carrie Rench, Mrs. Katherine Bozsin, Mrs. Ruth Kerler, Mrs. Gertrude Schraeder, and Mrs. Margaret Kossack. Funeral Tuesday, Jan. 25, 1944, 1 p. m., at chapel, 2346 W. Madison street. Interment Waldheim.

SOELLER—Joseph Soeller, 1016 E. 75th street, beloved husband of the late Mary, father of Adeline, Dorothy Wrenn, Amelia, Alma Whalen, and the late Frederick, Joseph, and Mary, grandfather of Lorraine Donovan, great-grandfather of James Donovan. Funeral from chapel, 7705 Cottage Grove avenue, Tuesday, 9:30 a. m., to St. Francis de Paula church. Interment local.

SOPER—Clarence S. Soper, beloved husband of Esther Soper, fond father of Mrs. Evelyn Olsen of Muncie, Ind., Mrs. Marian Knudson and Helen Soper, son of Mrs. Mary A., and the late Clarence W. Soper, brother of Mark, Willard, and the late Frank Soper, and Mrs. Edith McKinley. Funeral at chapel, 324 S. Racine avenue, Tuesday, Jan. 25, at 2 p. m. Interment Mount Auburn.

STICHTER—Frederick W. Stichter, Jan. 23, beloved husband of Gertrude Helwig Stichter, father of Daniel E. Stichter and Dr. J. W. Felten, son of Amelia and the late Daniel Stichter, brother of William. Funeral Wednesday, 9:30 a. m., from chapel, 2449 Lincoln avenue, to St. Alphonsus' church.

STRANO—Vincent Strano, beloved husband of Mary, dear father of Mrs. Josephine Daversa, Mrs. Anna Lususa, Mrs. Lena Alesi, Samuel, Mrs. Marian Stahl, August and Thomas, father-in-law of Kitty, Sophia, and Jean. Funeral Tuesday, 9 a. m., from chapel, 409 W. North-av., to St. Michael's church. Burial Mount Carmel.

THOMPSON—Gertrude B. Thompson, Jan. 22, 1944, 10137 S. Wallace street, beloved wife of the late William T. Thompson, mother of William Edward T., grandmother of Sally G. and William T. Thompson. At chapel, 415 W. 63d street. Funeral Tuesday, 3 p. m., to Mount Greenwood.

TURNEY—Nellie Turney, nee Anglim, of 915 W. Oakdale avenue, loving mother of Bernadette and sister of Hugh Anglim and Tess O'Connell. Funeral Wednesday, 9 a. m., from funeral home, 3175 N. Clark street, to St. Sebastian's church. Interment All Saints.

UFFERMAN—William H. Ufferman of 5419 S. Justine street, beloved husband of Anna, nee Hespen; devoted father of Mrs. Bertha Steward, William H. Jr., Fred, Sgt. Emil, U. S. A.; Myrtle and Ruth Ufferman, brother of Charles, Henry, and Andrew Ufferman. Services Wednesday, 1:30 p. m., at chapel, 5652 S. Ashland avenue. Interment Evergreen cemetery. Member of Composite lodge, No. 879, A. F. & A. M. Republic 0078.

VANDERWARF—John Vanderwarf of Thornton, beloved husband of Mary, loving father of Pvt. 1st Class Harold, Pvt. 1st Class Robert L., and Lois. Resting at funeral home, 1340 Otto boulevard, Chicago Heights. Services Tuesday, Jan. 25, 2 p. m. Interment Mount Greenwood.

WALTER—Emma M. Walter, nee Dauchert, of 3252 Carroll avenue, beloved wife of John L. Walter, foster mother of Mrs. Josephine David, daughter of Catherine Dauchert, sister of Fred Dauchert of Appleton, Wis. Resting at funeral home, 217 N. Cicero avenue. Funeral Tuesday, 9 a. m., to St. Matthew's church. Burial at Sycamore, Ill.

WEIL—Henry G. Weil, beloved husband of Caroline J., fond father of Edna Cepek and Blanche Pedersen, brother of Martha Dietzel, grandfather of Robert Cepek and James Pedersen. Funeral Wednesday, Jan. 26, at 2:30 p. m. at funeral home, 6901-03 Roosevelt road, Berwyn. Interment Arlington cemetery. Call Berwyn 904.

WILHELMI—Bernhard Wilhelmi, devoted husband of Emelia, beloved father of Henry and George, grandfather of Ruth. Resting at late residence, 541 Marengo avenue, Forest Park, until noon, Tuesday. Services at St. John's Lutheran church, 2:30 p. m. Interment Forest Home.

WILSON—Catherine Wilson, nee Hough, late of 7429 Princeton avenue, beloved wife of Herbert, dear mother of Herbert Jr. and Marjorie, daughter of Adolph and Magdalena Hough, fond sister of Madeline and Sgt. Adolph A., U. S. A. Resting at funeral home, 2819 Archer avenue. Funeral Wednesday, Jan. 26, at 9 a. m. to St. Carthage church. Interment St. Mary's. Stewart 0460.

WURTH—Annie [Anna] Wurth, nee Binder, Jan. 22, beloved wife of the late Gottlieb J., dear mother of Clara, Walter, Edna Rayberg, Clarence, and Laura, grandmother of Sgt. Gail and Sgt. Robert, U. S. A., great-grandmother of Richard, sister of Ida and Rose Kruse, William Binder of Swedberg, Mo., Lottie Witt, and the late Henry Binder and Emma Weber. Funeral Wednesday, Jan. 26 at 2:30 p. m. at late residence, 5846 N. Campbell avenue. Interment Ridgewood.

ZIMMERMAN—Rosella Zimmerman, 3045 Washington boulevard, Jan. 23, 1944, beloved sister of Charles Zimmerman. At chapel, 63d and Harvard, where services will be held Tuesday, Jan. 25, at 10 a. m. Interment Mount Hope.

Complete Radio Programs and Highlights for Today

CHICAGO FREQUENCIES.

W-G-N—720	WLS—890	WGES—1390
WIND—560	WCFL—1000	WHFC—1450
WILL—580	WMBI—1110	FM—
WMAQ—670	WJJD—1160	WGNB—45.9
WBBM—780	WJOB—1230	WBBM—46.7
WAIT—820	WSBC—1240	WDLM—47.5
WAAF—850	WCRW—1240	WWZR—45.1
WENR—890	WMRO—1280	WBEZ—42.5

MORNING.

[M] indicates MBS, [N] NBS, [C] CBS, and [B] Blue network.

5:30—W-G-N—The Farm hour.
WBBM—Treasury program.
WLS—Smile-a-While show.
WJJD—The Breakfast Frolic.
WMAQ—News; The Early Bird.
5:45—W-G-N—News bulletins.
WBBM—Farm and Factory hour.
6 —W-G-N—Breakfast Time Frolics.
WCFL—Come On—Get Up!
WMAQ, WIND—News reports.
WLS—Farm news program.
WBBM—Paul Gibson program.
WSBC—Don't Be Late.
6:15—WLS—Morning Devotions.
WIND—Yawn Patrol music.
WMAQ—Town and Farm program.
6:30—WLS—Doc Hopkins program.
WIND—Back to the Bible.
WAAF—Farm Folks hour.
6:45—WLS—Ervin Lewis, news.
WMAQ—Morning Jubilee; news.
6:55—WBBM—First Edition.
7 —W-G-N—Record Reveille.
WMAQ—The Suburban hour.
WLS—Alex Dreier, news reports.
WBBM—News of the World [C].
WCFL—Daily War Journal [B].
WIND—Hour of News.
WMBI—The Morning Clock.
WSBC—Hebrew Christian hour.
WILL—Concert Airs program.
WGES—Z. George Jaworowski.
7:15—W-G-N—News; Record Reveille.
WLS—Red Foley and Saddle Pals.
WBBM—News reports.
WCFL—Sons of the Pioneers.
7:30—W-G-N—Jolly Joe's Pet Pals.
WAAF—Breakfast Express.
WCFL—Rise and Dine.
WLS—Chuck Acree program.
WBBM—The Wishing Well.
7:45—W-G-N—Record Reveille.
WLS—Mountain theater.
WBBM—Smilin' Ed McConnell.
7:55—WMAQ—Clifton Utley, news.
8 —W-G-N—Your Morning news.
WMAQ—Your Neighbor program.
WAAF—The Breakfast Bandstand.
WLS—The Old Timers.
WMBI—News reports.
WILL—Public Finance.
WCFL—The Breakfast club [B].
WBBM—Bob Hurleigh, news.
WIND—News; American Legion.
8:15—W-G-N—Good Morning program.
WMAQ—News and music.
WJJD—Morning Showboat to 9.
WBBM—You Know the Answer?
WIND—Coffee Time.
WLS—Ervin Lewis, news.
8:30—W-G-N—Victor H. Lindlahr, talk.
WAIT—Lutheran program.
WBBM—Aunt Jemima; varieties.
WIND—News; Rhythm Express.
WLS—The Breakfast club [B].
WMAQ—Music to Your Taste.
8:40—WMAQ—Current news.
8:45—W-G-N—The Wishing Well.
WBBM—Musical Clock program.
WIND—Current news.
WMAQ—Songs in Fashion.
WGES—Lithuanian Housewives.
9 —W-G-N—News reports.
WMAQ—Lora Lawton, serial [N].
WBBM—Valiant Lady, serial [C].
WLS—Sweet River, serial [B].
WJJD—Pop Concert.
WCFL—Wheel of Fortune.
WIND—News; Start Day Right.
WMBI—Bread of Life.
9:15—W-G-N—Spots of Music.
WBBM—Kitty Foyle, serial [C].
WAAF—Canary Serenade.
WMAQ—Nelson Olmsted, stories [N].
WCFL—News reports.
WLS—Red Foley, Range Riders.
9:30—W-G-N—Morning Musical.
WMAQ—Helpmate, serial [N].
WLS—Ervin Lewis, news.
WBBM—Open Door, serial [C].
WCFL—Robert Saber, songs.
WGES—Swedish program.
WJJD—Treasury Star Parade.
WIND—News; Music Maestros.
9:40—W-G-N—News bulletins.
9:45—W-G-N—June Baker program.
WIND—Strictly Instrumental.
WBBM—Bachelor's Children [C].
WMAQ—Star Playhouse [N].
WLS—Jennie Lou and Buddies.
WCFL—Frankie Masters entertains.
WJJD—Len Cleary, organist.
10 —W-G-N—Get Acquainted, Neighbor.
WMAQ—Road of Life, serial [N]
WLS—Breakfast at Sardi's [B].
WBBM—Amanda, serial [C].
WGES—Italian Community hour.
WILL—Introductory Psychology.
WSBC—Polish Morning Revue.
WJJD, WCFL, WIND—News.
10:15—W-G-N—The Musical Milkwagon.
WBBM—Second Husband [C].
WMAQ—Vic and Sade, serial [N].
WCFL—Music America Loves.
WJJD—Croonfest.
WIND—Dance and Romance.
10:30—WBBM—Bright Horizon [C].
WJJD—War Clinic of the Air.
WMAQ—The Brave Tomorrow [N].
WLS—Gilbert Martyn, news [B].
WMBI, WDLM—Shut-In program.
WIND—News; Tempting Tempos.
10:45—W-G-N—What's Your Idea? [M].
WMAQ—David Harum, serial [N].
WBBM—Aunt Jenny's stories [C].
WJJD—George Carol, songs.
WLS—Ervin Lewis, news.
WIND—Tunes and Topics.
WCFL—Rendezvous with Romance.
10:55—W-G-N—How Do You Say It? [M].
11 —W-G-N—Boake Carter, news [M].
WILL—English Literature.
WBBM—Kate Smith Speaks [C].
WMAQ—Editor's Daughter, serial.
WLS—Martha and Helen program
WIND, WJJD, WCFL—News.
WGES—Polish Reporter.
11:15—W-G-N—Judy and Jane, sketch.
WIND—Len Cleary, organist.
WAAF—Cheers for the Camps.
WMAQ—Linda's First Love.
WBBM—Big Sister, serial [C].
WCFL—Johnny Neblett.
WAIT—Woman's Corner.
WJJD—Music Goes 'Round.
11:30—W-G-N—John Holbrook, news.
WMAQ—News reports.
WBBM—Helen Trent, serial [C].
WCFL—Make Believe Danceland.
WIND—News; Club Encore.
WAAF—Hit the Jackpot.
WWZR—Music for War Workers.
WLS—Live stock, poultry markets.
WJJD—National Radio Personalities.
11:45—W-G-N—Johnny Betts, songs.
WBBM—Our Gal Sunday [C].
WLS—Farm news and markets.
WMAQ—Reveille Roundup.
WJJD—Navy Picks Tunes.

AFTERNOON.

12 —W-G-N—Ray Pady, news [M].
WBBM—Life Can Be Beautiful [C]
WIND—News; Serenade at Noon.
WAAF—Symphonic hour to 1 p. m.
WJJD, WMBI, WDLM—News.
WMAQ—Elizabeth Hart Presents.
WGES—Polish Dinnerbell.
WWZR—Victory Promenade.
WLS—Dinner Bell program.
WCFL—Earl Godwin, news [B].
12:15—W-G-N—Date with Don Norman.
WCFL—Fashion Date.
WBBM—Ma Perkins, serial [C].
WJJD—Waltz Time.
WMAQ—Tunes and Tips.
12:30—W-G-N—News reports.
WBBM—Bernadine Flynn, news [C].
WMAQ—News reports.
WCFL—Kate Smith, songs.
WJJD—Loop noonday services.
WLS—Julian Bentley, news.
WWZR—Luncheon Varieties.
12:45—W-G-N—Butch Davis, markets.
WBBM—The Goldbergs, serial [C]
WMAQ—Ranch House Jim.
WLS—Home Harmonies; markets.
WCFL—Carey Longmire, news [N]
1 —W-G-N—The Deacon, philosophy.
WBBM—Young Dr. Malone [C].
WMAQ—Guiding Light [N].
WLS—Grace Wilson, songs.
WWZR—The Salon hour.
WJJD—War Workers' Morale.
WIND, WCFL, WAAF—News.
WMBI, WDLM—Living Water.
1:15—W-G-N—The Bondwagon show.
WMAQ—Today's Children [N].
WBBM—Joyce Jordan, M. D. [C]
WIND—Treasury Star Parade.
WLS—School Time News.
WAAF—Bing Crosby, songs.
WCFL—World of Song.
1:30—WBBM—We Love and Learn [C].
WMAQ—Light of the World [N].
WAAF—Footlight Echoes.
WJJD—News reports.
WLS—Julian Bentley, news.
WIND—Sentimental Serenade.
WCFL—Ladies, Be Seated [B].
1:45—W-G-N—John Holbrook, news.
WBBM—Perry Mason, serial [C].
WMAQ—Hymns of Churches [N].
WLS—Eddie, Fannie Cavanaugh.
WIND—The Sophisticators [C].
WJJD—National Radio Personalities.
WAIT—Navy Notes.
2 —W-G-N—The Center Canteen.
WLS—Morton Downey, songs [B].
WIND—News reports.
WBBM—Mary Marlin, serial [C].
WSBC—Rug Cutters' Special.
WMAQ—A Woman of America [N].
WCFL—News and Serenade.
WAAF—Don Norman program.
WJJD—League of Voters.
WILL—Musical Promenade.
WWZR—Musical Comedies.
2:15—W-G-N—Words and Rhythm.
WMAQ—Ma Perkins, serial [N].
WBBM—Meet the Missus.
WLS—Of Interest to Women.
WIND—Sports Edition to 3 p. m.
WCFL—My True Story [B].
WJJD—Dance Time.
WWZR—Music for War Workers.
2:30—W-G-N—Johnny Betts, songs.
WMAQ—Pepper Young's Fam. [N].
WBBM—Science at Work [C].
WMBI, WDLM—Bible school.
WJJD—Concert hall to 3:30 p. m.
WLS—Mac and Bob.
WGES—Treasury Star Parade.
WWZR—Dance Maestro.
2:45—W-G-N—Wendell Hall, music.
WMAQ—Right to Happiness [N].
WCFL—Favorite Melodies.
WLS—Julian Bentley, news.
3 —W-G-N—News; Melody Memos.
WGNB—Remember When?
WIND, WCFL—News reports.
WMAQ—Backstage Wife [N].
WENR—Sez You, quiz show [B].
WAAF—News; Hit Review.
WBBM—Broadway Matinee [C].
WWZR—Latin Moods.
3:15—W-G-N—The Open House.
WMAQ—Stella Dallas, serial [N].
WIND—Sports Edition.
WILL—Good Music program.
WCFL—Lean Back and Listen.
3:25—WBBM—Dan Ryan Sings.
3:30—W-G-N—Music fr a Half-Hour [M].
WGNB—On Wings of Song.
WENR—Beulah Karney program.
WEDC—Bohemian Melodies.
WBBM—News reports.
WJJD—The 1160 Club.
WMAQ—Lorenzo Jones, serial [N].
WCFL—Views of the News [B].
WAAF—The 950 Club to 4:30.
WGES—Italian Matinee.
WWZR—Pop Concert.
3:45—WGNB—Rhythm Matinee.
WMAQ—Widder Brown, serial [N].
WBBM—Four Men and Music.
WENR—Rhythm Edition.
WCFL—Music Lovers' Matinee.
WIND—Bill Anson program.
WAIT—Jive Briefs.
WWZR—Music for War Workers.
4 —W-G-N—News; Musical Moods.
WMAQ—When a Girl Marries [N].
WENR—Mystery Chef.
WIND, WJJD—News reports.
WBBM—Paul Gibson program.
4:15—W-G-N—Fred Beck, organist.
WGNB—Pop Concert.
WMAQ—Portia Faces Life [N.]
WIND—Sports Edition.
WENR—News reports.
WJJD—1160 Club.
4:30—W-G-N—Music Mart.
WBBM—Golden Gate Quartet.
WAAF—Club Melody to 5.
WENR—Malcolm Claire, stories.
WWZR—Mandolettes.
WMAQ—Just Plain Bill, serial [N].
4:45—WBBM—American Women [C].
WMAQ—Front Page Farrell [N].
WCFL—Melody Parade.
WENR—Dick Tracy, serial.
WWZR—Fireside Quartet.
5 —W-G-N—News Bulletins.
WGNB—Waltz Time.
WBBM—Clifton Utley, news.
WMAQ—News; music.
WENR—Terry and the Pirates [B].
WWZR—Concert Reveries.
WJJD—Late news.
WAAF—The Juke Box.
WIND—News reports.
WMBI, WDLM—Komfort Korner.
WCFL—News; Dance Time.
WCRW—Your Home program.
WILL—Music of the Masters.
5:15—W-G-N—Chick Carter, serial [M].
WGNB—Console Concert.
WIND—Sports Edition.
WMAQ—News; J. Turner, songs.
WAIT—Anne Hunter, news reports.
WBBM—Lyn Murray orchestra [C].
WENR—Jimmy Allen, serial.
WCFL—Songs by Sinatra.
WJJD—Home Folks' Melodies.
WWZR—Organ Sketches.
5:30—W-G-N—Safety Legion Time.
WGNB—Rhythm Cocktails.
WBBM—John Harrington, news.
WMAQ—Musical Memories.
WENR—Jack Armstrong [B].
WIND—Frank Parrish.
WCFL—Doh Artiste, pianist.
WJJD—Suppertime Frolic to 7:30.
WWZR—High Jinks in Tempo.
5:40—WMAQ—Patriots on Parade.
5:45—W-G-N—Superman, serial [M].
WENR—Capt. Midnight [B].
WMAQ—Hub Jackson, news.
WCFL—Hal McIntyre's orchestra.
WIND—Bill Anson program.
WBBM—The World Today [C].
5:55—WBBM—Joseph Harsch, news [C].

EVENING.

6 —W-G-N—Dr. Preston Bradley.
WGNB—Fulton Lewis Jr., news.
WMAQ—Sweet and Spanish.
WIND—News; Hill Sanders.
WLS—Julian Bentley, news.
WBBM, WCFL—News reports.
WWZR—The Masters' Album.
6:15—W-G-N—Telephone Quiz.
WGNB—Broadway Echoes.
WMAQ—News of the World [N].
WLS—Talk; the Westerners.
WIND—The Spice of Life.
WBBM—Ed Sullivan program [C].
WCFL—Musical Motorcade.
WAIT—Dinner Dance.
6:30—W-G-N—John Holbrook, news.
WGNB—Varieties.
WMAQ—Supper Interlude.
WLS—The Lone Ranger [B].
WBBM—Chicago Brain Battle.
WCFL—War Comment; music.
WIND—News; Frank Sinatra, songs.
6:45—W-G-N—The Lion's Roar.
WMAQ—H. V. Kaltenborn [N].
WIND—Korn Kobblers, songs.
WCFL—Jack Kelly's orchestra.
7 —W-G-N—Sizing Up the News [M].
WGNB—The Concert Hall.
WDLM—Gems of Melody.
WBBM—Vox Pop show [C].
WMAQ—Cavalcade of America [N].
WLS—Ray Henle, news [B].
WIND—News; Soft and Mellow.
WGES—Lithuanian Family hour.
WCFL—News reports.
WEDC—Czech drama.
WWZR—Dinner Music.
7:15—W-G-N—Believe It or Not.
WLS—Lum and Abner, sketch [B].
WCFL—Music, Know the Answer?
7:30—W-G-N—Sherlock Holmes [M].
WMAQ—Richard Crooks, tenor [N].
WBBM—Gay '90s Revue [C].
WLS—Blind Date [B].
WIND—Capt. Michael Fielding.
WWZR—Comradeship in Music.
WCFL—Let's Learn Spanish.
7:45—WGNB—One Night Stand.
WIND—Time to Remember.
WCFL—Who Dunit?
7:55—WBBM—Bill Henry, news [C].
8 —W-G-N—Gabriel Heatter, news [M].
WGNB—Reviewing Stand.
WMAQ—The Telephone Hour [N].
WENR—Counter Spy, drama [B].
WCFL—News reports.
WBBM—Radio Theater [C].
WDLM—News; Thoughts, Tunes.
WIND—News; Amer. Women [C].
WWZR—Evening Concert Music.
8:15—W-G-N—Charles Irving, news.
WCFL—Melody Parade.
8:20—WIND—Intermezzo.
8:30—W-G-N—Paul Winchell, Jerry Mahoney [M].
WGNB—Twilight Casino.
WENR—Spotlight; Tom. Tucker [B]
WMAQ—Doctor I. Q.
WCFL—Labor Flashes.
WIND—Musically Speaking.
8:45—WCFL—Any Bonds Tonight?
WIND—Dr. Gerhard Schacher.
9 —W-G-N—Henry Gladstone, news [M].
WGNB—News; also WIND, WCFL.
WMAQ—Contended program [N].
WIND—News and Music.
WENR—Raymond Gram Swing [B].
WBBM—Screen Guild Players [C].
WSBC—Jewish Radio Guild.
WWZR—Music for War Workers.
9:15—W-G-N—Robert Cromie.
WIND—Hans Muenzer's orchestra.
WENR—Fighting Man, U. S. A.
WCFL—Serenade.
9:30—W-G-N—Bulldog Drummond [M].
WMAQ—Information, Please [N].
WBBM—Blondie, comedy [C].
WCFL—The Lone Ranger.
WIND—Music in the Air [C].
WENR—Dance Time.
WWZR—Composers' Hour.
9:45—WENR—News reports.
WGES—Italian Hour.
10 —W-G-N—Fulton Lewis Jr., news.
WENR—Symphonette, M. Piastro.
WBBM—I Love a Mystery [C].
WMAQ—Fred Waring Time [N].
WIND, WCFL—News reports.
WWZR—Rhythms on Parade.
10:05—WIND—Symphonic hour.
10:15—W-G-N—Chicago at Night.
WBBM—So the Story Goes.
WENR—Kleve Kirby, news.
WCFL—Modern Melodies.
10:30—W-G-N—Charles Irving, news.
WBBM—Eugene Read, music.
WCFL—Music Lovers' hour.
WMAQ—Playtime, music.
WENR—But Not Forgotten.
WWZR—Spotlight Varieties.
10:45—W-G-N—Elmer's Juke Box.
WENR—News; Rhythm at Random.
WBBM—Serenade in Swing.
WMAQ—Guest Star Theater.
11 —W-G-N—Theater of the Air.
WENR, WIND, WBBM—News.
WMAQ—News; musical program.
WWZR—Music for War Workers.
11:05—WIND—Music for Everybody.
WBBM—Music by Warrington [C].
11:15—WMAQ—"Escape," dramatic sketch.
WENR—Musical Interlude.
WGES—Treasury Star Parade.
11:30—WCFL—Organ Reverie.
WENR—America Looks Ahead.
WBBM—Hotel War Loan Drive [C].
WIND—Dance band.
11:45—WMAQ—Little Night Music; news.
11:55—WCFL—Late news.
12 —W-G-N—News; A. Buisseret's orch.
WIND—News; The Night Watch.
WMAQ—Emile Petti's orchestra.
WBBM—A. Goldsworthy's band.
WENR—Music You Want.
12:30—W-G-N—Ray Kinney's orch. [M].
WBBM—Dance music.
WENR—Let's Dance; news.
WMAQ—Pot Luck program; news.
1:00—W-G-N—News Roundup.
WIND—News; also at 2, 3, 4, 5.

Listeners' Choice

SPECIAL EVENTS.

9:30 p. m.—W-G-N—Robert Cromie, Chicago Tribune war correspondent, discusses "The War in the Southwest Pacific."

11:30 p. m.—WENR—America Looks Ahead: John B. Kennedy and Sen. Ball.

VARIETY, COMEDY, AND DRAMA.

12:15 p. m.—W-G-N—Your Date with Don Norman. Studio guests interviewed.

1:15—W-G-N—Bondwagon, with Jack Fulton and Neil Bondshu's band.

6:15—WBBM—Ed Sullivan presents Martha Scott as guest.

7:00—WMAQ—Cavalcade of America, with Gene Lockhart, Otto Kruger, Preston Foster, Lt. Comm. G. B. Fauley.

7:30—W-G-N—Sherlock Holmes: "The Amateur Mendicant Society."

7:30—WLS—Blind Date, with Arlene Francis, M. C.

7:45—WCFL—"Whodunit?"—Mystery drama: Nannette Sargent, Max Lincoln, Karl Kronke. [Première.]

8:00—WBBM—Radio Theater: "Casablanca." Hedy Lamarr, John Loder, Alan Ladd.

9:30—W-G-N—Bulldog Drummond.

9:30 — WMAQ — Information, Please. Guests: Deems Taylor, Elizabeth Janeway.

MUSIC.

7:30 p. m. — WMAQ — Richard Crooks, tenor, with William Primrose, violinist.

8:00—WMAQ—Telephone hour, with Ezio Pinza, Christina Carroll, Donald Dame.

8:30—WENR—Spotlight Bands, with Les Brown's orchestra.

9:00—WMAQ—Contented hour, with Josephine Antoine, Reinhold Schmidt.

10:05—WIND—Symphonic hour: Sibelius' Symphony No. 4 in A Minor.

11:00—W-G-N—Chicago Theater of the Air Symphony hour, with orchestra directed by Henry Weber. Efrem Kurtz, soloist, in Saint Saens' Concerto for 'Cello; Schubert's Symphony No. 5; Enesco's "Rumanian Rhapsody."

News Broadcasts

MORNING.

5:45—W-G-N	8:00—WMBI	9:40—W-G-N
7:00—WLS	8:15—WLS	10:00—WJJD
7:00—WCFL	8:15—WMAQ	10:00—WCFL
7:00—WIND	9:00—W-G-N	10:30—WLS
7:15—W-G-N	9:00—WAAF	10:45—WLS
7:15—WBBM	9:15—WCFL	11:00—W-G-N
8:00—W-G-N	9:30—WLS	11:00—WIND
8:00—WBBM	9:30—WIND	11:30—W-G-N

AFTERNOON.

12:00—W-G-N	1:00—WCFL	4:00—WIND
12:00—WCFL	1:30—WJJD	5:00—W-G-N
12:00—WIND	1:45—W-G-N	5:00—WIND
12:00—WJJD	2:00—WIND	5:00—WBBM
12:30—W-G-N	2:45—WLS	5:15—WMAQ
12:30—WMAQ	3:00—W-G-N	5:15—WAIT
12:30—WBBM	3:00—WCFL	5:30—WBBM
12:30—WLS	3:30—WBBM	5:45—WMAQ
12:45—WCFL	4:00—W-G-N	5:45—WBBM

EVENING.

6:00—WGNB	8:15—W-G-N	10:45—WENR
6:00—WBBM	9:00—W-G-N	11:00—WMAQ
6:00—WCFL	9:00—WIND	11:00—WBBM
6:00—WLS	9:00—WENR	11:00—WIND
6:15—WMAQ	9:45—WENR	11:00—WENR
6:30—W-G-N	10:00—W-G-N	12:00—W-G-N
6:45—WMAQ	10:00—WCFL	12:00—WIND
7:00—W-G-N	10:00—WIND	12:30—WENR
7:00—WIND	10:15—WMAQ	1:00—W-G-N
7:00—WCFL	10:30—W-G-N	1:00—WIND
8:00—W-G-N	10:30—WBBM	

ON SHORT WAVES

LONDON.

The following short wave programs may be heard over GRC, 2.91 meg., 102.9 m.; GSL, 6.11 meg., 49.1 m.

4:15 p. m., London Calling; 4:30, Front Line Family; 4:45, news; 5, Shipmates Ashore; 5:45, news; 6:30, Daily Roundup; 7:15, Listening Post; 7:30, Talk; 9, London Calling; 9:45, news; 10, Radio Newsreel; 11:30, late news.

DRUNKENNESS

is a disease . . . which responds to treatment

● Medical skill—human sympathy—intelligent study of each individual case—backed by over 60 years' experience—have given The Keeley Institute international fame for its success with liquor and drug cases.

Call Central 5531 today for appointment or mail this advertisement for free information to Mr. G. P. Nelson, Dept. 3.

THE **Keeley Institute**
DWIGHT ● ILLINOIS

HIGH SCHOOL

Is essential for college, the professions and for advancement on many jobs. Post-war employment requirements will be much sterner than those of today . . . prepare now. Many finish their high school in 2 years . . .

AT HOME

No classes, no time wasted going to and from school. You make rapid progress by our methods. Thousands of ambitious men and women select the American School each year and study in the convenience of their own homes.

CONVENIENT LOW PAYMENTS

All Books Furnished. School Established 45 Years. Endorsed by Leading Educators.

AMERICAN SCHOOL, 7 So. Dearborn St., Chicago 3, Ill. Phone: State 2314

Without obligation, send me your High School Booklet. E. T. 114

NAME .... AGE..............

ADDRESS.................................. CITY..............

NEWS OF FINANCE AND COMMERCE

WILSON PROFIT RISES AS SALES SET NEW MARK

Raw Materials Cost 78 Pct. of Gross.

Sales of Wilson & Co., Inc., Chicago meat packer, during the fiscal year ended Oct. 30, 1943, increased for the fifth consecutive year, reaching an all time high mark, and net income rose to $7,403,182, equal to $2.73 a share on common stock, compared with $7,319,508, or $2.68 a share in the preceding year, Edward Foss Wilson, president, reported yesterday. Sales aggregated $532,430,727, against $517,315,023.

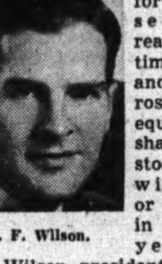

E. F. Wilson.

Provision for income taxes increased to $8,600,000—after deducting a $700,000 debt retirement credit—from $7,500,000. Wilson said that after taxes and interest charges the net earnings were equal to 1.39 per cent of sales, compared with 1.41 per cent the year before. Payments for live stock, dairy, and poultry products and other raw materials amounted to 78 cents of each sales dollar, compared with 78.3 cents the year before.

Extends Dairy Business.

"Our dairy and poultry operations have been extended," Wilson wrote in the annual report to stockholders. "Our pharmaceutical products, chemicals, soaps, gelatin, insulation and other by-products have been produced in greater volume and variety.

"In the field of meat dehydration, we are producing a superior dehydrated pork and, more recently, have developed a dehydrated corned beef hash."

"Thruout the year, government regulations of the live stock and meat industry increased steadily in number and complexity," Wilson added, explaining that there are more than 75 war time regulations directly affecting the company's purchases, processing, and distribution. He observed that government subsidies merely offset the reduction in wholesale meat ceiling prices and are no gain to the packer. All subsidy payments received were included with sales.

More Meat Probable.

Altho the total supply of meat may be larger this year, Wilson said, distribution probably will be more uneven than usual and the shortage most pronounced in the spring and summer.

He expressed the opinion that renegotiation of war contracts would not materially affect net earnings.

Current assets as of Oct. 31 totaled $88,372,683 and current liabilities $41,600,312, against $80,585,953 and $36,758,147 a year before. Only the regular preferred dividend of $6 a share was paid during the year, leaving accumulations unchanged at $3 a share.

Day's Earnings Report.

Net earnings reported yesterday by corporations follow:

	1943.	1942.
Quarter Ended Oct. 31.		
Elec Pow & Light.	101,940	177,803
United Gas	1,030,247	948,512
Fiscal Year Ended Oct. 31.		
Foote Br Gear&M.	†858,303	‡686,114
Per share........	4.00	3.46
Fiscal Year Ended Oct. 30.		
Wilson & Co......	7,403,182	7,319,508
Per share........	2.73	2.68

†After deducting provision of $750,000 for possible refund thru renegotiation of war contracts but before reserve of $100,000 for contingencies. ‡Revised to give effect to results of renegotiation.

CROMIE TO TELL OF PACIFIC WAR IN AIR PROGRAM

Robert Cromie, war correspondent of THE TRIBUNE who recently returned to Chicago after 17 months of duty in the Southwest Pacific battle areas, will recount some of his experiences in a series of three interviews over W-G-N, beginning tonight. Cromie's discussions, titled "Land, Sea and Air Fighting in the Southwest Pacific," will be introduced between 9:15 and 9:30 tonight. He also will be heard at 9:15 tomorrow night and at 8:30 p. m. Wednesday.

The Philadelphia orchestra, conducted by Eugene Ormandy, will broadcast a series of concerts over CBS from 2:30 to 3:30 p. m. Saturdays, starting Jan. 29. This network carries the New York Philharmonic concerts at 2 p. m. Sundays. W-G-N and Mutual relay the Cleveland orchestra's concerts from 8 to 9 p. m. Sundays; NBC has its own symphony on at 4 p. m. Sundays, and the Blue carries the Boston Symphony at 7:30 p. m. Saturdays. The Chicago Theater of the Air Symphony hour presents the W-G-N orchestra from 11 to midnight each Monday.

"Abe Lincoln's Story," which originates in W-G-N studios, "is the finest network program on the air." So states Variety, the magazine of the entertainment world, in an tditorial titled "Radio Has a Job to Do."

"It is one of those programs which comes along once in a decade to fit calendar and clock," the article continues. "It is worthy of being adopted by the four major networks for simultaneous broadcast each week."

Royal Arch Gunnison, W-G-N-Mutual correspondent in Manila in 1941 recently repatriated on the Gripsholm, will receive an award from the United Nations association at the Hotel Commodore in New York today for his "efforts in promoting international coöperation." Gunnison is heard over W-G-N at 9 p. m. Wednesdays and Saturdays.

Treasury Offers Notes for Maturing Certificates

Washington, D. C., Jan. 23 (AP).—The treasury today offered 0.90 per cent notes of series D 1945 in exchange, par for par, to all holders of treasury certificates of indebtedness of series A 1944, maturing Feb. 1. The offering is being made thru federal reserve banks.

ASSET VALUE RISES.

Net assets of the General American Investors Company, Inc., were $25,262,580 on Dec. 31, an increase of $6,767,715 for the year, the company reported. Net asset value per share of common stock was $14.50, compared with $9.30 as of Dec. 31, 1942, and $15.30 as of Sept. 30, 1943.

PEOPLE AND EVENTS

A. R. Oliver, field sales manager of renewal tube sales for Sylvania Electric Products, Inc., will open the Pilgrim Distributing company at 600 Jackson boulevard as exclusive distributor of Sylvania tubes in Chicago.

A. R. Oliver.

Samuel N. Grossman, head of the Chicago Tobacco company, was elected president of the National Association of Tobacco Distributors at a meeting in Milwaukee. Grossman also is president of the Chicago Association of Tobacco Distributors.

Col. J. Carroll Cone, vice president of Pan American Airways, will discuss the post-war outlook and plans of the air lines Thursday afternoon before the Stock Brokers Associates of Chicago in the Y. M. C. A. auditorium.

Members of the Chicago chapter of the Traffic Men's Association of America will hear Ray D. Kelly, superintendent of development for United Air Lines, discuss post-war aviation equipment in the Hotel Sherman tomorrow night.

Members of the Bond Club of Chicago will hold their 33d annual dinner and meeting and elect officers in the Blackstone hotel Feb. 4. George F. Spaulding of the Northern Trust company has been nominated for president; James P. Feeley of the First National Bank of Chicago, for secretary, and William A. Fuller of William A. Fuller & Co., for treasurer.

Walter J. Daily has resigned from Roy S. Durstine, Inc., New York advertising agency, to become advertising director of Bendix Home Appliances, Inc., South Bend, Ind. He formerly directed national advertising and sales promotion for the General Electric company.

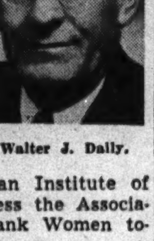

Walter J. Daily.

William A. Irwin of New York, educational director of the American Institute of Banking, will address the Association of Chicago Bank Women tomorrow night.

Earl E. Sproul has resigned as vice president of Western Newspaper Union and formed the Agency Service corporation with offices at 105 West Monroe street to be opened Feb. 1.

Earl E. Sproul.

W. A. Patterson, president of United Air Lines, will address the Chicago Advertising club at a luncheon in the Morrison hotel Wednesday.

Illinois Cities Show Rise in Home Permits

Permits for 1,621 building projects to cost $3,649,669 were issued in December in the 181 reporting Illinois cities, Francis B. Murphy, director of the state department of labor, announced yesterday.

Altho the number of permits was 28 per cent below the total for November, the estimated valuation was slightly higher than the $3,647,887 reported for that month. On the other hand, last month's permits far outnumbered the 690 issued in December, 1942, but total valuation was 4.7 per cent short of the year ago figure of $3,827,971.

Residential Building Gains.

New residential building showed increases both in number of permits and valuation over both November, 1943, and December, 1942. The gains over November were 2 and 5.3 per cent, respectively. Residential building jumped 167.9 per cent in number of permits and 45.7 per cent in value over December a year earlier. New nonresidential construction decreased 54.5 per cent in valuation, altho number of projects was 71.8 per cent larger.

Only 46 of the 181 cities reported higher permit valuations than in November, but 62 had higher valuations than in December, 1942, Murphy said.

Chicago Issues 391 Permits.

Permits for 391 building projects were issued in Chicago, estimated to cost $1,704,057. Of this total 107 were for new residential construction with an estimated cost of $523,050 and to house 123 families. The Chicago valuation total was 22 per cent lower than in November with new residential building down 48 per cent.

Compared with December, 1942, only residential construction showed a decrease at 13 per cent. Nonresidential construction increased 386 per cent and additions rose 368 per cent over a year earlier.

St. Paul Man Acting Head of OPA Consumer Unit

Washington, D. C., Jan. 23 (AP).—The OPA today announced the appointment of Byres H. Gitchell as acting director of the consumer goods price division, succeeding Reagan P. Connally, who resigned. Gitchell, chairman of the board of the Golden Rule department store, St. Paul, Minn., joined OPA several months ago as chief of a new retail distribution branch.

Investors' Guide

Monday, Jan. 24, 1944.

[Copyright: 1944: By The Chicago Tribune.]

COMMON LAW TRUST.

Please explain what is meant by a common law trust.—J. W.

Answer: A common law trust is better known as a Massachusetts trust, and may be defined as a type of business organization in which a number of persons hold property as trustees for the benefit of other persons known as the beneficiaries.

The legal status of a Massachusetts trust varies in the different states, being treated as a partnership, an association, or a corporation. For practical business purposes, the Massachusetts or common law trust is about the equivalent of a corporation. The liability of trustees is similar to that of corporation directors, and the liability of beneficiaries is limited to the amount of their personal interest in the trust property.

The certificates of beneficial interest are transferable, like stock certificates, and may be divided into several classes of common and preferred. A number of companies with shares listed on stock exchanges are organized as Massachusetts trusts.

WANTED: General Sup't for a Large Candy Factory

We are interested in one who has executive ability to manage, supervise large number of employees. Must be thoroughly exp. all phases food mfg., have ability to create and develop new ideas. Our production system is such that all candy is produced on a continuous straight line production system. Give complete particulars—advise when available, previous exp., etc. Confidential.

ADDRESS F M 576, TRIBUNE

LIQUIDATION OF AXIS ASSETS DECREED BY PERU GOVERNMENT

LIMA, Peru, Jan. 23 (AP).—The government has decreed liquidation of all German owned banks and other axis property in Peru. The proceeds will be used to buy Peruvian debt certificates or for "investments destined for the fulfilment of international obligations resulting from the war."

Banks had been under government administration since Peru severed relations with the axis. All financial assets had been frozen.

All real estate, property, and businesses under anti-axis restrictions "will be sold and liquidated," the announcement said.

CHARGES UNION EXPELLED 2 FOR SPEEDING WORK

Detroit, Mich., Jan. 23 (AP).—The Ford Motor company charged today that the United Automobile Workers [CIO] apparently was "using union shop provisions of the contract as a whip to force employes to slow down production" in Ford's Edgewater, N. J., branch.

UAW officials retorted that the charge resulted from union efforts to crack down against slip-shod work.

The company's charge was contained in a letter from Harry H. Bennett, Ford personnel director, to R. J. Thomas, international president of the UAW-CIO, refusing to discharge two road testers, Neil Smith and John Elvin, who had been expelled from the union after seven years with Ford. Bennett said the union expelled the two because they reduced the time for a specific testing operation from 45 to 15 minutes.

VAST BUTADIENE PLANT TO START TODAY IN TEXAS

New York, Jan. 23 [Special].—The first flow of raw refinery gases will start tomorrow thru the world's largest petroleum butadiene plant at Port Neches, Tex., it was announced here today. The plant is being operated without profit by five large oil companies with refineries near by. It will produce enough butadine, it was said, for one-seventh of the government's rubber program. The rated capacity is 100,000 tons of butadiene yearly.

The refinery gases for the plant are received by pipe lines from the refineries of the Gulf Oil corporation, the Atlantic Refining company, the Pure Oil company, the Socony-Vacuum Oil company, and the Texas company. Gases remaining after the butadiene is extracted will be returned to the refineries for manufacture of aviation gasoline and other petroleum products.

2 LARGE GROCER GROUPS TO OPEN MEETINGS TODAY

Two thousand wholesale food companies will be represented at the National American Wholesale Grocers association convention which will open today in the Drake hotel and continue thru Wednesday. R. B. Caywood of Kansas City, Mo., president of the wholesalers' group; P. M. Brinker of Dallas, Tex., president of the National Association of Retail Grocers, and Lee Marshall, director of the food distribution administration, are among today's scheduled speakers.

Five hundred members of National Retailer-Owned Grocers, an association of 102 wholesale firms owned by 21,000 retail grocers in 38 states, will convene in the Hotel Sherman for the organization's 12th annual meeting. Rep. Walter C. Ploeser [R., Mo.] will speak tomorrow afternoon on "Small Business and Washington Bureaus."

MASSACHUSETTS BONDING AND INSURANCE COMPANY

The Board of Directors have declared a quarterly dividend of 87½ cents a share on the capital stock of the Company, payable February 15, 1944, to stockholders of record at the close of business February 1, 1944.

DONALD FALVEY, Treasurer.
January 20, 1944.

WARNS SOLDIER AIDS SHOULD BE KEPT IN BOUNDS

Chamber Says Job Will Rate Highest.

BY PHILIP WARDEN.
[Chicago Tribune Press Service.]

Washington, D. C., Jan. 23.—Business today evidenced the first signs of concern over the generous benefits that would be provided for service men in legislation pending before congress. It expressed concern that the cost of these benefits might put so heavy a drain on the public purse that the nation will be burdened with debts and high taxes for years to come.

Conceding that most of the various proposals have "a considerable measure of merit," the Chamber of Commerce of the United States warned that they nevertheless "offer a substantial obstacle to attempt to attain a balanced budget after the war." It said the business man is not so much concerned with the liberalness of the benefits as he is in post-war economic conditions that will provide jobs for demobilized veterans.

Warns of Political Motives.

The chamber, in its "Washington Review—the Business Man's Summary of National Affairs," said the political factors in a campaign year provide a "disturbing element" in a long range view of soldier benefit legislation. Also, it said, consideration of an over-all program is made difficult by the scattering of jurisdiction among several committees in congress, making the situation more disturbing.

The chamber said another disturbing factor was the "relative present indifference" to vast expenditures. It observed that the house last week approved a mustering out pay bill that is estimated to cost the nation some 3 billion 600 million dollars. The measure occasioned no controversy whatever in the senate and relatively little in the house.

Other Measures Pending.

On top of the mustering out pay bill, the chamber said there are now up for consideration before other congressional committees:

1. A bill to provide unemployment compensation allowances and social security privileges for service men. Enactment is expected to drain from 4 to 6 billion dollars from the public purse.

2. A bill to provide educational assistance to ex-service men. It originally was expected to cost about 1 billion dollars but a house committee report now says it "conceivably may cost" as much as 4 to 6 billions.

3. Altho not in bill form, a soldier's bonus already is being advocated. Computed on the same basis as the bonus paid World War I. soldiers, the chamber estimated it would cost 15 billion dollars.

The chamber said that the government already is providing "liberal benefits" for the soldiers. These include insurance, hospitalization, medical care, death and disability payments, and vocational rehabilitation and training.

Maj. Fleet Heads Institute of Aeronautical Sciences

New York, Jan. 23 (AP).—Maj. R. H. Fleet of San Diego, Cal., has been elected president of the Institute of the Aeronautical Sciences, the institute announced today. Aeronautical scientists and engineers of the institute will meet for three days beginning Jan. 25 at Columbia university.

1913

Thirty years ago Theodore Roosevelt said that "every reform movement has a lunatic fringe".

The trouble today is that the fringe threatens to absorb and ruin the fabric.

The time has come, in this newspaper's opinion, to halt and unravel the tangles that imperil the Magic Carpet of America.

Eleanor Patterson
Editor and Publisher

Times Herald
WASHINGTON, D. C.
Largest Circulation
●
National Representatives
GEO. A. McDEVITT CO.

Illinois Coal Production Climbs During December

Springfield, Ill., Jan. 23 (AP).—Coal production by 110 Illinois shipping mines totaled 6,393,972 tons in December, an increase of 1,241,647 tons over November, the state department of mines and minerals reported.

WANT AD INDEX

	Page.	Col.
Air Conditioning	24	8
Apartments—See To Rent—		
Arts and Antiques	23	8
Auction Sales	23	2
Automobiles—		
Autos, Trucks To Rent	24	4
Loans	24	4
Repairing and Accessories	24	4
Tires	24	4
Trailers, Passenger and Utility	24	4
Trucks	24	4
Used Automobiles—For Sale	24	1
Wanted	24	5
Barter and Exchange	23	7
Bar and Store Fixtures	25	3
Bicycles and Motorcycles	24	4
Board and Lodging	23	1
Boats, Yachts, Etc.	31	8
Building Material—		
Building and Remodeling	23	7
Lumber	23	7
Stokers, Oil and Gas Burners	23	7
Weather Stripping	23	7
Business Opportunities—		
Business Equipment	25	3
Businesses For Sale	25	2
Business Service	25	3
Concessions, Locations, and Leases	25	3
Job Lots	25	3
Manufacturing	25	3
Wanted	25	3
Bus Transportation	24	7
Cameras and Optical Goods	28	6
Cemeteries	21	5
Clothing, Furs, Etc.	28	6
Collections	23	8
Dancing Schools	23	8
Death Notices	21	6
Dogs, Cats and Pets	23	8
Dressmaking and Millinery Schools	31	8
Employment Agencies—Men	25	4
Tmployment Agencies—Women	28	7
Financial Service	25	2
Help Wanted—Men	25	6
Help Wanted—Men	28	1
Help Wanted—Women	29	1
Help Wanted—Women	31	1
Horses, Harness, and Wagons	23	2
Hotels and Apartment Hotels	23	1
Home Furnishings and Furniture	24	8
Home Furnishings Wanted	24	7
Household Appliances	24	7
Houses—See Real Estate To Rent—		
Jewelry, Old Gold, Etc.	25	3
Legal Notices	24	8
Loans—Personal and Business	25	1
Lost and Found	22	8
Machinery and Equipment	23	7
Wanted	23	7
Mausoleums and Monuments	21	5
Miscellaneous [For Sale]	23	8
Wanted	23	8
Mortgages [See Real Estate Loans]	23	8
Motorcycles and Bicycles	24	4
Moving and Storage	24	4
Musical and Dramatic	24	7
Musical Instruments	23	8
Office Furniture and Devices	25	3
Painting and Decorating	28	5
Parcel Post and Express	23	8
Patents, Patent Attorneys	24	4
Personal	22	8
Pianos [See Musical Instruments]	23	8
Poultry, Chicks, and Equip.	23	6
Printing Machinery and Supplies	31	8
Radios, Supplies and Service	23	7
Real Estate—		
Acre Property	23	5
Apartment Buildings	23	3
Business Property	23	3
Farm Lands	23	6
For Exchange	23	6
General	23	3
Houses	23	4
Industrial Property	23	6
Loans, Mortgages	23	6
Real Estate Service	23	5
Resorts	23	5
Suburban	23	4
Wanted	23	6
Sewing Machines	31	8
Situations Wanted	28	8
Sporting Goods	31	8
Store and Bar Fixtures	25	3
Stoves [See Household Appliances]	24	7
To Rent—		
Apartments	23	2
Apartments and Rooms to Share	23	1
Furnished Houses	23	1
Furnished Apartments	23	2
Houses [City and Suburban]	23	1
Industrial Property	23	6
Offices and Shops	23	2
Rooms	23	1
Stores	23	2
Travel	24	7
Trade Schools—Men	28	4
Trade Schools—Women	31	8
Typewriters and Supplies	23	8
Undertakers	21	5
Vacuum Clnrs. [See Hshld. Appl.]	24	7
Wanted—To Rent		
Apartments	23	2
Houses	23	1

LOST AND FOUND

BILLFOLD lost—Blue, contain. $30 cash, photos, papers. Rew. Whi. 4600, VanAnd 1.

BRACELET LOST—Man's identification; "J. P. F." North side. Wel. 0417.

BRIEFCASE lost—Legal size, dark brown papers addressed Physical and Chemical Corp.; reward. Call Wabash 1130.

CHANGE purse lost—Cont. keys, ring, vic. 43d or 47th and Cottage. Liv. 6213.

DOG lost—Light brown cocker, male.

PLEASE

Soldier's pal. Name, "Sarge." Vic. 63d and S. Richmond, Wednesday. Liberal rew. No questions. 6152 S. Richmond. Hem. 8561, aft. 4:00 wk. days. All day Sat., Sun.

DOG lost—Vic. Kildare and Cullom-avs.; 6 month old copper colored dog; white mark on breast and white toes on left forefoot; stock build; girl's pet. Reward. E. H. McGuire, 4243 N. Kildare-av. Telephone Avenue 3818.

DOG lost—Male rat fox terrier, brown and white; answers "Skippy"; collar has 1943 Los Angeles license tag; escaped between Dearborn and Union stations Jan. 20. Reward. Har. 9700, Local 329.

DOG lost—Female Brindle Bull; white with 2 gray marks on body and both eyes. Answers to "Mitzi." Vicinity Marquette-road-Cottage Grove. Midway 3217.

DOG lost—Fox terrier, female, tan-white, no tail; ears upright; collar: "Mitzie." Reward. New. 3087.

DOG lost—Lge. brown Boxer, Sun. nite in Chatham Park Apts., 84th and Cottage. Fem.; abt. 60 lbs.; rew. Call Tri. 4266.

DOG lost—Female, Spitz, tan and white; Jan. 21; vic. I. C. depot, 12th and Michigan. Reward. Har. 9700, Local 211.

DOG lost—Black Scotty, Spaniel mixture; wht. spot on chest; name Debes; vic. Hyde Park; reward. Ken. 6400.

DOG lost—Pedigreed German Shepherd, female; scar on head; still under doctor's care; reward. Call Armitage 9452.

DOG lost—Black female Dachshund, Jan. 22; name "Weenie." Reward. Phone Skokie 1475 or Skokie 300.

DOG lost—Boston terrier, male, black and white; torn ear; vicinity Woodlawn. Reward. Hyde P. 9132 and Vincennes 8787.

DOG lost—Black and white fox terrier; fem., 9 mos. old. 6505 S. Racine. Wen. 8452.

DOG lost—Black and white; male; English setter. Reward. Ravenswood 4291.

DOG lost—Black and white cocker fem.; vic. 78-Marshfield; rew. Ste. 3656.

PURSE lost—Brown; on Cicero between Fullerton and Belden. Please return personal belongings; no questions; reward. Spa. 6574, evenings.

PURSE lost—Brown leather, initialed E.U.L. Containing billfold, checkbook, pocketbook, Michigan address; reward. E. C. Loomis, 900 N. Michigan.

PURSE lost—Black leather.
$10 REWARD—NO QUESTIONS.
Need glasses, keys, cont. cosmetic case, diary, Wilson-Bdwy., Sat. nite. Lon. 7650.

PURSE lost—Saddle bag, vic. Union and N. W. Station, or in cab; cont. papers valuable to owner only; reward. Col. 9366.

PURSE lost—Black; on Broadway car Jan. 19; finder may keep money and checks, please ret. other articles to 5200 Sheridan.

RING lost—Dia. wed. and engmt. ring; Lp. dept. store washr. Rew. Riverdale 73 aft. 5.

WATCH lost—Gold Imperial, Fri. noon; rew. Call Sup. 8300, ext. 360, 9:30-5 p. m.

WRISTWATCH lost—Small gold Hamilton, on street car, Sun.; reward. Sup. 9816.

PERSONAL

WESTON

As or next of kin of Alfred Weston and Louisa Bridge or Ellen Weston, born Chicago, Oct. 27, 1880. Communicate S. Lipson,
6 BEACON-ST., BOSTON, MASS.

ARMANS C. HILL—About 45, formerly with Central States Painting Service, last known address in vicinity of Halsted and Fullerton, Chicago, died Jan. 17, in Muskegon. Any one knowing of his personal affairs please contact Thomas C. Clock, Coroner. Phone 23-721, Muskegon, Mich.

ANY bank or investment house having the deposits of the deceased Mrs. Emeline Baker, alias Emeline Perry or Emeline Ulmer, please notify husband, Fred Baker, Wellington 7943.

GREAT NECK BABE—If you have any love for Patsy, and the desire, you may return and all will be forgotten; only one who knows is your family. EDDIE.

HAVE purchased Marty's Hamburger, 4088 N. Broadway—Responsible for your own debts only. Leo Nassios.

WILL gentleman who returned wallet lost by woman Friday on Randolph nr. State kindly call Dor. 6784.

NOT responsible for debts except those contracted by me.
Elmer Lebbin, 1756 Nelson-street.

I WILL not be responsible for any debts other than those contracted by myself. Elmer F. Schnaekel, 3454 N. Elaine-pl.

LORRAINE C.—Have a good time; remember your promise. Call or write mamma and daddy.

NOT respon. for debts other than my own. Paul Frank Spinnato, 5633 S. Wentworth.

NOT responsible for debts other than my own. MILTON DAHL, 1415 E. 75th-st.

NOT resp. for debts other than my own—Charles L. Caston, 5811 Prairie.

NOT resp. for debts other than my own. R. Biladeau, 3140 Walnut-st.

M. ANNA KELLEY—Have collected money for you. ATTORNEY WHITEHOUSE.

RESP. for debts contracted by myself only. Wendell Olsen, 4250 W. Hirsch.

RESP. for debts contracted by myself only. Raymond G. Tasch, 6641 S. Fairfield.

—TO RENT—ROOMS—SOUTH—

BLACKSTONE, 4920—Large desirable frt. rm.; also kitn. rms.; I. C., bus, surf. [illegible]

BLACKSTONE, 4923—Well furn. warm clean rm.; quiet; all trans. Ken. 9888.

[illegible]

—TO RENT—ROOMS—NORTH—

[illegible]

Hotel Rooms.

$5—WEEKLY—$5

Lowest North Side rate; beau. furn.; [illegible] STRATFORD HOTEL. 4131 Sheridan-rd.

[illegible]

—TO RENT—ROOMS—NORTHWEST—

[illegible]

IRVING PARK Y. M. C. A.

[illegible]

—TO RENT—ROOMS—WEST—

[illegible]

LIVE AT SEARS Y. M. C. A.

Attractive rooms [illegible] 820 S. KEDZIE. NEVADA 3800.

—TO RENT—ROOMS—SUBURBAN—

[illegible]

—TO RENT—HOUSEKEEPING ROOMS—

[illegible]

—BOARD AND LODGING—

[illegible]

APARTMENTS AND ROOMS TO SHARE

[illegible]

HOTELS AND APARTMENT HOTELS

[illegible]

—TO RENT—HOUSES—

South Side.

90TH AND JEFFERY.

New 5 Room Brick Homes

IMMEDIATE OCCUPANCY.

War Workers with Families.

[illegible]

DEFENSE WORKERS

[illegible]

—TO RENT—FURNISHED HOUSES—

[illegible]

—WANTED—TO RENT—HOUSES—

[illegible]

—TO RENT—APARTMENTS—SOUTH—

96TH AND JEFFERY.

New 5 Room Duplex Apts.

IMMEDIATE OCCUPANCY.

War Workers with families.

$56, Including Refrig. and Gas Range. Full Basement—Warm Air Furnace. [illegible] HARRIS HOMES, INC. SOU. 8886.

[illegible]

McKEY & POAGUE

[illegible]

—TO RENT—APARTMENTS—SOUTHWEST—

NOW READY—$55 MONTH

[illegible]

—TO RENT—APARTMENTS—NORTH—

[illegible]

1320 N. STATE-ST.

14 ROOMS, 7 BATHS.

HOGAN & FARWELL, INC. WAB. 7300.

[illegible]

—TO RENT—APARTMENTS—NORTHWEST—

[illegible]

—TO RENT—APARTMENTS—WEST—

[illegible]

—TO RENT—APARTMENTS—SUBURBAN—

[illegible]

—TO RENT—FURNISHED APARTMENTS—

South Side.

[illegible]

North Side.

[illegible]

Northwest Side.

[illegible]

—WANTED—TO RENT—APARTMENTS—

[illegible]

—TO RENT—STORES—

Central.

[illegible]

TO RENT

[illegible]

West Side.

[illegible]

—TO RENT—OFFICES AND SHOPS—

Central.

[illegible]

Outlying.

TO RENT

[illegible]

—DANCING SCHOOLS—

[illegible]

—AUCTION SALES—

WILLIAMS, BARKER & SEVERN CO.

[illegible]

—HORSES, HARNESS, AND WAGONS—

[illegible]

—REAL ESTATE—GENERAL—

WILL SELL EQUITY INVESTMENT $150,000 TO NET $37,077 AFTER OPERATIONS, TAXES, AND MTGE. INTEREST IN LARGE, ULTRA-MODERN, 3 STORY APT. PROJECT. 4 YEARS OLD. DETAILS BY INQUIRY. ADDRESS E H 220, TRIBUNE.

—REAL ESTATE—APARTMENT BLDGS.—

South Side.

WOODLAWN 3 APT.

6 large, attractive rms.; 2 baths; inc. $2,250; priced for quick sale; apt. available May 1st; shown by appt. Mrs. Ray.

McKEY & POAGUE

1172 E. 63d-st. Hyde Park 8100.

LIQUIDATION SALE—6 stores, 7 apartments; 2 and 3 rms; modern 2 story corner; in A-1 condition; yrly. rent $6,700. For immediate sale $34,000. Cash req. $15,000.
FIRST NATIONAL FINANCE CORP.
33 N. La Salle. Fra. 9298.

WIDOW NEEDS CASH

4 flat brick, about 16 yrs. old; Rock Island transportation at 89th and Hermitage; price $18,200. Dombrou, 5100 S. Marshfield. Prospect 1585.

BRAINERD

NR. 88th and Throop. 2 sty. brick 5-5; hardwood trim; sep. furnaces; encl. rear pchs.; gar. 41 ft. lot. Pr. $10,500. Mac-Askill Co., 3019 W. 63d-st. Hem. 7204.

Near 78th and Hermitage

2 flat brick; steam heat with stoker; brick garage; smash-out price, $10,500. Dombrou, 5100 S. Marshfield. Pros. 1585.

SOUTH SHORE 3 APT.............$17,000
Near 76th-Essex; 3-6 room apts. renting at $75 each; possession May 1. Phone Beatty, Rad. 7300.
DONALD F. MOORE, 7748 S. ASHLAND.

46 ROOMS—WELL FURNISHED.
Brk. 18 sm. apts. 14 stoves and refrig.; stoker; 4 br. gar. Inc. $520 mo. Pr. $18,-500. Nr. L, R.I., surf. Barbee, Nor. 2555.

COR. 58th-Indiana—18 apts.; 4 to 7 rms.; 6 comm. stores; submerged system stoker. Inc. over $12,000; splend. financed; $15,-000 cash required. Scherer, Drexel 1800.

BEAUTIFUL APT. BUILDING.
INCOME $10,500 YEAR.
REAL OPPORTUNITY.
ADDRESS X 258, TRIBUNE.

4 FLAT FRAME APT. BLDG.
Nr. 70th-Ashland; 3-5's, 1-4; stove ht.; monthly inc. $100; gar.; $7,350; terms. Hem. 7900.

6 APT. bldg.—At 8022-24 Honore-st.; 5 rms. ea.; new refrigs.; new stoves; new roof; reas. price; call owner. Tri. 10485.

9 APTS.—4's-5's; steam heat; excl. transp.; a bargain at $11,500; yearly income, $3,360. Motz, Oakland 5262.

4 APT. brick—Stoker, steam ht.; 5 car brick garage; price $14,500; near 69th and Indiana. Ryan, Plaza 6900.

7240 EMERALD—4 flat brick; $15,000 for quick sale. Rad. 4902.

CHOICE 12 flat—82d and Ashland; 4 rms. each; $36,000. Rad. 4900.

MODERN 4 flat—4 rms., stove ht. Rent. $100 mo. Nr. 68th-Paulina. Went. 0688.

Southwest Side.

MARQUETTE PK.—Mod. 35 apts.; court; 3-4 rms.; inc. $19,000; only 5 x rent; take smaller bldg. in trade. Mr. Reo, Hem. 2000.

MOD. 2 flt. br.—5 and 5; encl. porches; lge. rms.; steel constr.; oak trim; gar.; nr. 63d and Francisco; $11,750. Hem. 8301.

NEW 5 room duplex homes—$105 per mo. income; $300 down. 5240 S. Mason.

North Side.

Home and Income

A real bargain for quick sale. Lovely brk. 2 story and bsmt. house converted into 4 apts. Completely furnished, stoves and refrig. incl. Couple could have nice home and $120 mo. inc. Loc. about 5000 No. 1 blk. from lake. Mrs. Johnson, Sundays, Wel. 0444.
BAIRD & WARNER.
4556 Broadway. Longbeach 1855.

NORTH SIDE HOTEL

Modern, 85 rms., tile wall baths, automatic ht.; excel. trans. Cash req. about $30,000. Andover 1179.

2 FLAT—Winona and Glenwood; new modern plumbing, heating plant, tile baths; price $10,500.
CAIN & CULHANE.
4545 Broadway. Longbeach 2820.

RAV. 2 FLAT HOME

1 br. bas.; 7 r.; 42 ft. lot; nr. L.$5,750. $2,750 cash req. DIRKS CO. Lak. 1410.

6 APT.—Best Edgewater location, 5 rms. Enc. porch. Large liv. rm. Modern baths, new stoves, refrig., stoker. Brk. garages. Large lot. Address F C 599, Tribune.

SPLENDID INVESTMENT.
16 apt., 5s and 4s; modern corner. Income, $8,640. Only $52,000. Excl. agts.
ARTHUR KRUGGEL & CO. Lon. 5531.

4 APT.—Ravenswood section; 4 and 5 rms.; G. E. refrig.; t. t. stoves; Kewanee boiler; 3 brick garages; $14,500.
WALTER T. LARSON, 5159 N. CLARK.

HI GRADE cor. 17 apt.—Col. tile, baths and kit.; inc. $11,010; priv. owner. Must sell. Pallasch, Amb. 1126.

IMMEDIATE poss.—6 rm. octag. front bungalow; h. w. heat; garage; recr. rm.; nr. schools. Price $9,500. Wel. 4466.

COR. 16 apt., nr. St. Benedict's church; 4-5 rm. apts.; rents $7,512; first class cond.; good trans.; terms. Wel. 4466.

12 APT.—Edgewater; corner; 4 rms.; G. E. refrig.; t. t. stoves; gd. loc.; nr. "L."
WALTER T. LARSON, 5159 N. CLARK.

3 BRK. apt. bldgs.—11-5s, 3-6s; exc. inc., loc. and cond.; 2 car gar.; pr. $40,000; financing arranged. G. Dette, Buck. 2015.

ROGERS PARK—Corner 2-6 rm. mod. apts.; 2 rm. apt. in base. Owner, Briar. 7808.

24 APT.—E. Rog. Pk.; 5Xs rent; 4-5 rms.; mod.; new Frig. Parker, Rog. 0217.

20% CASH—Cor. 18 apt.; 4 and 5 rms. Priced to sell. Mr. Dennis. Fra. 1424.

EASTWOOD and Leavitt—37 apts., 2 stores; rental $17,000; price $85,000. Rad. 4900.

2 APT. br.—3 c. gar.; stm. stoker; 37½ ft. lot; $7,350. De Rocher, Rav. 4220.

2 APT. bk.—Nr. Devon; 35 ft. lot; h. w. ht.; gar.; $10,500. De Rocher, Rav. 4220.

MOD. 3 apt. 5 rms.; immed. poss. of 1 apt.; streamlnd. kitch.; offer. She. 8820

Northwest Side.

BUILD AN ESTATE ON THE RENT INVESTMENT PLAN.
The following bldgs. and homes are for immediate delivery. Small down payments, long term financing including desirable ints. rates.
909-11 Buena-av., 6 apt.
4947 N. Drake, 2 apt.
3817-23 Schubert, 6 apt.
4458 N. Sawyer, 9 apt.
4048-50 West End-av., 12 apt.
1546 Fargo, 7 rm. house, imm. occpcy.
1750-52 Summerdale, 4 apt.
3001 N. Francisco, 15 apt.
1732 North Shore-av., 12 apt.
1400 Juneway-terr., 7 rm. hse., imm. occ.
Earl E. Shipley Co., exclusive agent.
1763 Howard-st. Holly. 8600.

2 APT.—$6,500

NR. MILWAUKEE AND DIVERSEY.
Stove ht.; 4-4 rms.; 2 fin. attic rms.; asb. siding; 2 car garage; excel. cond. Terms. Call Mr. Lang, Wel. 3000.

BRICK 6 APT.
Four 5s and two 4s; sun par., elec. refrg., table top stoves, cabinet sinks, Kewanee boiler, stoker; 2 car brick garage; price $18,900; terms.
Burke & Lynn, 4747 N. Kedzie. Irv. 7120.

WANT offer on 3 apt. brick 6 rms., each steam heat. Humbolt Park location. [Mr. Jensen.]
REALTY AND MORTGAGE CO.
BELMONT 0001.

4 APT. lgt. brk.—Excel. appearance and constr.; exc. inc.; A-1 resid. neighborhood; only $18,000. See today. Terms. Buc. 4900. J. G. Friendlee & Co.

4 APT. brk.—All 5s, with 5 bsemt. rms.; stm. ht.; lot 40x125; $21,000. Belmont-Cicero. Glen Realty, 3052 N. Laramie.

A REAL 2 APT.—5-5 lge. rms.; insul.; 2 h. w. plants; perfect cond.; nr. North Mobile; gar.; $14,700. Mer. 8878.

3324 W. CUYLER—2 sty. fr.; exc. cond.; 1-5, 1-6 rm.; furn. ht.; $7,600. Call Pen. 4774. Active Realty, 4214 Milwaukee.

2½ STY. 3 flat fr.; furn. oil burn.; 1st; bal. sty. ht.; 2 c. gar.; nr. Crawford-Irving. $7,350. J. Krohn Co., 5343 Lawrence.

MOD. frame 2 apt.—Lge., light rms.; lot 40x125; nr. trans.; excel. cond. $7,500. Moore Realty, 5956 Irving Pk. Mul. 6400.

2 FLAT brk.—5-6 rms.; insul.; h. w. oil; brk. encl. slpg. porch.; 2 c. gar.; $10,000. Owner. 3016 Eastwood. Jun. 9279.

FRAME—2-5s; furn. 1st; gar.; 31 ft. lot. 5944 Patterson; $7,000; Pal. 5486.

2 FLAT frame—5-4 rms.; h. w. ht. 1st; gar. 2954 Belmont. $4,750. Pal. 5486.

5-5 RM. frame—Fur. heat; 2 gar.; 50x125. Francisco-Fullerton. $5,500. Alb. 1100.

2 STY. bldg.—Store, 6 rms., 6 rms. up, 2 c. gar.; stv. ht. 2927 Belmont-av. Inq. 2d r.

SAC.—Close estate. 1715 N. Monticello. Lt. 6-7 r., 2 flt.; furn. ht. 3301 W. Chicago.

3808 LAWRENCE-AV.—Mod. store. 2-5 r. apts.; poss. 2d apt. Pr. $9,900. Lon. 2776

LOGAN Square—2 apt. brk.; 2 6s; h. w. ht., stoker; imm. pos. $9,500. Mer. 5400.

2 FLAT brk.—5-5; h. w. ht.; 2 car gar.; $10,500; nr. North, Austin. Mer. 5707.

SELL or trade 2 flat brk.—2 htg. plants; nr. North-av.-Austin. Smith, Mer. 5707.

$7,300, FULL price, buys two apt. brk.; h. w. ht.; nr. Kimball "L" sta. Ran. 0960

West Side.

25 APTS.—5 shops, all rented; in good Oak Park loc.; inc. $15,000; pr. $82,-500; just painted, washed, caulked. Real buy! Address F D 421, Tribune.

BEAUTIFUL de luxe 16 apt. bldg.—On Franklin-blvd., nr. Kedzie; tile bath, kitchen inc. $8,550. A steal at $47,000. See today. Mars Rlty. 5453 Belm. Pal. 7210

ESTATE must sell massive 2 Apt. Brick, 6-6 rms., sun parlors; 70 ft. frontage; h. w. h.; 2 car brk. gar.; cost $30,000; nr. $15,800. F. O. Bouchwitz, Kildare 1621.

2 FLAT brick—Price $6,000; hot water ht.; new stoker; income $80 mo. 2210 Campbell-pk. Ph. Canal 8975.

2 APT. and bsmt.—$108 inc.; t. t. stove; el. refr.; $6,500; tms. McCarthy, Ked. 8542.

6 FLAT—All 4s. 1644 N. Kolman. $5,000. Broker's Co-Op. Sebastian, Har. 9035.

BY owner. 5-6; store and 5 rm. flat. Call Cicero 6521, before 9 a. m.

2 FLAT, brick—6-6, stove heat; best trans. Price $5,000. Call Nevada 7097.

REAL ESTATE—BUSINESS PROPERTY

South Side.

2 STORES, 4 flats—1256-1258 W. 63d-st. Steam heat. $10,500. Call RAN. 6538.

8 FLAT, 2 stores; $31,500; in Brainerd; 6 gar. Inc. $5,280. Medora, Bev. 6155.

West Side.

3 STORES—5662-66 W. Madison-st.; bargain; $10,000. Call Village 8681.

Suburban.

150 FT. Frontage on U. S. 12—Paving, electricity, gas all in and paid for. Will sac. for fraction of cost of improvements. Total price, $475; terms if necessary. Address E X 313, Tribune.

—REAL ESTATE—HOUSES—

South Side.

8241 VERNON-AV.
NEW 6½ RM. RESIDENCE.
Automatic gas h. w. ht.; gar.; recreation bsmt. Price only $12,500. See today.
1518 W. 71ST-PLACE.
De luxe 6 rm. brk. bung.; h. w. ht.; 3 extra rms. up; rec. bsmt.; gar. Poss. now.
8859 MICHIGAN-AV.
Lovely 5 rm. home; beau. shrub; stoker; Marlite tile bath; garage; possession now.
633 E. 88TH-ST.
Modern 2 flat brk.; 4 and 4 rms.; stm.; poss. right now; nice basement; 2 car garage. Price only $7,950; terms.
See these bargains today.
Peters and Peters. Rad. 6805.

5 RM. BRICK BUNGALOW

Nr. 71st and Western-av. New roof and gutters. Venetian blinds, glazed porch, new furnace; 2 car frame garage. Price $6,700. Rep. 5000.
John McCarthy & Co., 6316 S. Western.

7 ROOM brick residence—In Hyde Park; I. C. and surface lines trans.; 5 rooms down, 2 up; 2 baths, stoker heat. Good condition thruout. $6,500 for quick sale. Phone Bayport 1400.

BY OWNER—8818 S. Mich.-av., 6 rm. brk. home; insul.; 2 glazed porches; lots of shade; auto. ht.; ven. bls.; newly dec.; 9 yr. mortgage. Pr. $6,500; $2,500 cash; bal. $42.87 month, includ. interest-taxes.

LARGE hse.—In best cond.; on Drexel-blvd., nr. 43d; nicely furn.; 12 1½ and 2 rm. units; Frig.; gar.; 3½ x rental; I. C., bus, L, surf. Address X 239, Tribune.

1½ STORY 6 rm. brk. res.—1 bedrm. 1st fl.; 2 yrs. old; venetian blinds; weather stripped; $7,750. Beverly 8880.

6 RMS.—Fr., asbestos shingles, at 5819 Wolcott; 2 c. gar.; pr. $3,750. If interested call C. Detrick, Boulevard 0244.

6910 S. LOWE—Frame res.; arched openings; new roof; h. w. ht.; gas fired; 1½ baths; immed. poss. Weekdays. Rad. 6601.

MODERN 5 rm. bung.—H. w. [stoker] heat; insulated; tile bath. Ced. 1409.

10141 WALLACE—Open Sun., 2-5; 6 rm. res.; 50x150; stoker; $6,000. Bev. 4850.

7 RM. frame cottage—Insul. brk. siding; furnace ht.; $4,900. Rad. 4903.

Southwest Side.

SOMETHING NICE

5 rm. brk. bung., insulated, extra finished and heated rm. on rear porch. Hot water ht., radiator covers, storm windows and screens. Sanded floors, attractively decorated. Price $7,750.

F. H. HALVORSEN CO.

3145 W. 63D-ST. HEMLOCK 4300.

NEW WAR HOMES

5535-53 KENNETH-AV.
Only $5,750; brick; 2 bedrms.; low as $250 down, $37 mo. See today, 1-6 p. m.
RIGHT-WAY CONSTR. CO.,
110 E. 113th-st. Pul. 0305 or 0437.

SMASHOUT—$500 buys beau. home; H. A. H.; fine cond. Call Laf. 0909. 3558 Archer-av.

GOING to war — Must sell new 5 room brick home. 5240 S. Mason-avenue.

5 RM. brk. bung.—2 c. gar., rumpus rm. Pr. $6,500. Days, eves, Sun., 2850 W. 63d

North Side.

Home You Will Enjoy

In fine residential district; 10 rooms, 4 bedrooms, 2½ baths; oil ht.; garage; 50 ft. lot; close to St. Ita's church, Senn High, elevated station. State 7217.

BEAUTIFUL W. Rog. Pk. 6 rm. bungalow—2 car gar.; spacious rms.; tile bath and roof; gas h. w. ht.; perfect condition; nr. all schools and trans. Briargate 3508.
JACOBS & JACOBS, INC. 2750 Devon.

6 RM. oct. front brick bung.—Tiled roof, h. w. ht., gas fuel, gas refrig., gas range; carpeted; home surroundings; priced right. J. F. Cassidy Co., Rog. 0500.

6 RM. modernized residence; 1½ baths; recreation rm.; h. w. heat; insulated; venetian blinds; good location; $9,000.
WALTER T. LARSON, 5159 N. Clark.

$8,500.
7 rm. bung.; h. w. ht., gas fired; excel. arrangement of rooms; possession now.
James O. Vandervoort & Co., Bri. 4000.

IMMEDIATE poss.—6 rm. res.; 2 baths; nr. "L"; 2 c. gar.; stm. ht.; $7,500.
WM. DE ROCHER, Rav. 4220.

13 ROOM residence—1241 Early-av.; 3 baths, gas heat; near Broadway, "L" and bus. Telephone Sheldrake 2295.

WAR WORKER'S SPECIAL—5 rm. cottage, 1 blk. to Howard L; absentee owner says: "Sell for $5,250." Hurry! Rog. 6500.

2 FLAT brick house—Cement bsmt.; 6-6 rms., attic; brick garage, $2,000 down; mortgage $4,000. 1944 Hudson.

Northwest Side.

RESIDENCE—Frame; 3 rms. down and 2 up, with bath, oak floors, canvas walls, Holland furn.; encl. porch; 2 car brk. gar.; on Kedvale north of Argyle. Price $7,950.
GREGOR, 4200 Lawrence. Pal. 1461.

GALEWOOD Georgian type 6 rm. brk. res.; 2 yrs. old; gas ht. nat. fireplace; 1 car brk. gar. attached; other features; price, incl. carpeting, $15,000, and worth it.
ALBERT F. KEENEY, REALTOR,
5612 NORTH-AV. MERRIMAC 4300.

EDGEBROOK special—5 lge. rms. 1st flr., 1 in attic; tile bath, breakfast nook, cabinet kitchen, knotty pine basement, oil heat, insulated, gar. Pr. $10,800. Shown by appt. Rozycki, Pen. 4445.

Edgebrook Home—$9,800

5 nice rooms; oil heat; 50 ft. lot; side drive on Chicora-av.
G. R. Hanson, 3634 N. Cicero. Pen. 4070.

ONLY $6,000.
5 rm. frame home; asbestos siding; stoker fired; h. w. ht.; 37½ ft. lot; 2 car gar.
A. J. Schorsch & Co., 6059 Irving Park-rd.

BERTEAU-Milwaukee—6 rm. res. A-1 condition; ht. with gas; lot 35x125; garage. $8,500. Call Pens. 4774 or Inq. 4214 Milwaukee-avenue.

5 RM. house—60 ft. lot; 2 car gar.; furn. heat; $4,800. 6 rm. frame; h. w. heat; 37 ft. lot; 1 car gar.; $5,800. W. A. Zeiger, 4051 N. La Porte-av. Pal. 3432.

BEAUT. 6 rm. octagon yellow brick bungalow. $9,000. 5305 Wellington-av. Do not annoy tenant. Call Berk. 1540.

MOD. 5 rm. brk. bung.—Hot air ht.; gd. trans.; nr. schl.; $5,900. Inq. 4214 Milwaukee-av. Call Pens. 4774.

PRIV. PARTY—2331 N. NORMANDY; Fine brick bungalow, 5 rms.; furnace ht.; enclosed porch. Open Sunday, 1-5 p. m.

6 RM. BRK. 2 story, Edgebrook—Gas ht.; att. gar.; 1½ baths; wooded lot; immed. poss.; gd. trans.; $13,250. Kil. 5433.

McVICKERS NR. DIVERSEY—1½ sty. brk., 5-4 rms.; furn. ht. 4 rm. brk. bung. in rear. Rt., $133. Pr., $10,900. Pen. 5532.

5 ROOMS—Good cond.; hot water oil heat. Pr., $4,800. 4 rms. 45 ft. lot. Pr., $2,700. Terms. 7800 Belmont-av. Lac. 6100.

WIDOW forced to sell' 7 rm. frame res.—Tile bath; furn. ht.; ven. blinds; A-1 cond.; gar.; bargain. $7,300. Pen. 8511.

$5,250 BUYS modern 5 rm. frame bung.; glzd. porch; h. a. ht.; garage; in low tax area of Elmwood Pk. Avenue 1372.

7 RM. res.—Stoker; insulated; 50x174 ft. lot; nr. Irv. Pk. sta., C. & N. W.; $7,250. Knight & Mein, 4167 Irv. Pk. Pens. 2600.

BUNGALOW—Brick; 5 rms.; encl. pch.; gas heat; gar. $6,000. Bel. 1445. Owner.

DANDY 5 rm. brk.—Fur. ht.; good loc.; pr. $6,500; cash $2,000; mo. $36. Ber. 0601.

PORTAGE PARK HOMES.
S. O. Stone & Co., 4503 Milw. Pen. 3900.

ONLY $6,200—5 rm. bung.; h. w. ht.; 37 ft. lot; $2,000 dn. 6014 Irving Pk. Pen. 3201.

5 RM. fr. cott.—2470 Berteau-av....$4,250
FELBINGER, 2344 N. Cicero. Berk. 8080.

LOVELY home in Edison Pk.; large rooms; real bargain. Tel. Cent. 7798 for details.

5 YR. brick Eng. type 5 rm. res.; ht. wtr. ht., stoker; $3,500 dn. Owner. Nat. 1019.

1½ STORY near Nagle-Raven—5 and 3 rms.; lg. lot. Call at 6255 Milwaukee.

4 RMS., encl. pch.; furn. ht. 2 car gar. $5,100; easy terms. 8000 Belmont.

6 RM. Brk. Bung.—2 car gar.; h. w. oil ht. Insulated. $8,900. Smith, Mer. 5707.

WESTWOOD—5-6 room brick bungalows. H. w. ht. Insul. Gar. Smith, Mer. 5707.

INC. bung.—3 apts., 2 furn.; refrig. and k. cab.; auto. ht. 4457 La Porte. Pal. 2734

4536 N. HARDING-AV.—6 r. res.; furn. ht.; $7,000. Ringl, 4564 N. Pulaski. Kil. 5752.

MODERN 5 rm. brick bungalow.
Call Mul. 2228 for appointment.

West Side.

2 STORY brick—Stove heat; $3,500. 2648 W. 15th. Call Rad. 7149.

—REAL ESTATE—SUBURBAN—SOUTH—

Beverly Hills—20 minutes to loop.

7 ROOM HOME—2½ BATHS.
Lge. liv. rm.; open fireplace; 4 bedrms.; sun porch.; gar.; choice loc. Seeley-av., nr. 103d. $14,750. For appt., Bev. 1931.

10343 LEAVITT—Colonial 3 bedrm. res.; 1½ ba.; tile roof; lg. lot; gas h. w. ht.; gar.; insul.; $14,750. Owner. Bev. 5723.

5 RM. brk. res.—3 levels; gas air cond.; att. gar.; carpets; $19,500. Bev. 1875.

General—Suburban South.

ACRE TRACTS

1, 1¼, 2½, 5 AND 10

Drive out today or any day—159th and Western-av. [3 blks. west of Dixie-highway.] ARTHUR T. McINTOSH & CO. Phone Harvey 2084 or Franklin 2046.

2½ ACRE FAMILY FARM.
Outside live south side town; bus trans. to loop. Full price $925, $185 cash, $12 mo. New pavement in. School, churches, stores close by.
Address F N 530, Tribune.

NEARLY 2 ACRES TREES

Faces main paved road; electricity; just over Cook co. line in Will county; conv. I. C. elec.; $995; $200 down, $15 mo. handles. Address E X 304, Tribune.

MOST remarkable bargain in the suburbs—2 adjoining lots with beautiful trees; nr. schools, churches, stores; handy transportation to loop. Both for $285. Address E X 312, Tribune.

2½ ACRES—Good soil; hard road; close to I. C. elec.; $995; $150 down; $10 mo. Prospect 1139.

DON'T buy acres south or southwest until you see our ½ to 5 acre bargains. Send for prices. Address F N 522, Tribune.

—REAL ESTATE—SUBURBAN—S. W.—

Tinley Park—37 minutes to loop.

LOT—250x330; bldg., 126x50. Reasonable. Boulevard 8136.

General—Suburban S. W.

WOODED 2 acres, $1,250—Nr. Hickory Hills Golf Club; paved road; restricted property; $250 cash; $15 monthly. Address F D 497, Tribune.

1 ACRE—Water, roads, gas, elec.; no assessments; 4 blks. to bus and R. R. tr.; 42 min. to loop; $995, $100 dn., $10 mo. Pro. 1139.

NR. 154th-La Vergne—7 rm. frame res.; lot 100x300; 2 car gar.; 2 chicken hs.; all fenced; electric stove. Price $7,500. Ideal for chickens. Williams, Bev. 8286.

4 RM. hse. on lge. lot—Needs work; $2,800; $175 cash, bal. $25.
Address F H 67, Tribune.

—REAL ESTATE—SUBURBAN—S. W.—

General—Suburban S. W.

HOME ON LARGE LOT—$795.
Near city limits and schools; ½ hour bus to loop. Only $150 down. Cen. 1756.

—REAL ESTATE—SUBURBAN—NORTH—

Deerfield—34 minutes to loop.

CAPE Cod Cottage—Garage, side driveway; two floors; six rooms; automatic oil heat; building 4 years old; lot 50x163; landscaped; use of vegetable garden in rear of lot; block and half to station; close to churches and schools; priced for quick sale, $6,250. Can be financed by bldg. & loan assn. Shown by appointment only. Deerfield 655.

Evanston—15 minutes to loop.

WHITE painted brick cottage type—With bdrm., powder rm. on 1st fl., sunrm., 2 nice bdrms. and bath on 2d; gas or coal; 2 car gar.; nr. golf course, schools, tran. $13,750. Smart & Golee, Inc. Bri. 3300.

SOLID brk. 9-rm. house—Exc. design and constr.; must see to apprec.; 2 car brk. gar. Owner leaving city. Gre. 1702.

NEAR lake, "L," N. U. campus—7 rms.; perf. cond.; oil ht.; $11,000. Pearson, Sadler & Hultman. Hol. 6362. Uni. 6050.

Glenview—27 minutes to loop.

$7,350 BUYS new 4 rm. brk. Cape Cod on 50 ft., fully improved lot—2 bedrms. 1st fl., 2 rm. space upstairs; 4½ blks. St. Paul [golf] station; convenient terms. Owner entering service.
LUCIUS ERSKINE IN GLENVIEW.
236 Glenview-rd. Phone Glenview 74.

Wilmette—21 minutes to loop.

ATTRACTIVE 7 rm. home—Near L; very lge. rms.; sun rm.; 2½ baths; gas heat; wooded lot; garage. A buy at $18,000.
R. M. JOHNSTON & CO.
Opposite L terminal. Wilmette 444.

LANNON stone, brick—Excellent construction; 3 bedrms., 2½ baths. Wilmette 730.

SOLID brk.—4 bedrms., 2½ baths, playrm.; air cond. heat; cost $120. Winnetka 254.

Winnetka—21 minutes to loop.

$6,500—WHITE frame cottage, now vac., 5 rs., 1 bath; air. coal ht.; full bsmt. Tighe Realty, 521 4th-st. Wilm. 3005.

—REAL ESTATE—SUBURBAN—N. W.—

Des Plaines—23 minutes to loop.

6 RM. bung.—Oak trim, tiled bath; h. w. ht.; 50 ft. lot, garage, $6,300. Bohle, 5324 Lawrence-av. Pal. 7070.

HOUSE on large lot — Only $895; needs work; near bus and school; $150 cash. ADDRESS F P 573, TRIBUNE.

5 RMS. and gar.—Nr. C. N. W. R. R. tran., schl., churches, etc. $500 dn. to reliable family. Address E R 572, Tribune.

LOW COST home with lge. garden plot; nr. school; good transp.; sm. dn. paymt.; bal. $23.78 mo. Address F N 69, Tribune.

Elmwood Park—22 min. to loop.

WESTWOOD—Octagon brick bungalow; h. w. ht., gar.; possession $8,750. Alb. 1100

Norwood Park—17 min. to loop.

7 RM. res.—1½ baths; h. w. ht.; lot 45x167; gar.; 3 blks. train; only $6,300. J. E. ROOT JR. & CO., 6021 N. W.-hwy.

Park Ridge—19 minutes to loop.

4 ROOM house — On large garden plot; needs interior finishing; near bus; $150 cash, balance small monthly payments. ADDRESS E L 102, TRIBUNE.

5 RM. home—Ideal for chickens and garden; just outside of city; $200 cash needed. Address E J 298, Tribune.

IMMED. POSS.—7 rm. brick; auto. ht.; brk. gar.; all trans. Pk. Ridge 597.

Wooddale—30 minutes to loop.

COMPLETED Cape Cod home—Pr. $4,750, terms; lge. lot.; nr. schls., stores, exc. tr. ADDRESS E T 267, TRIBUNE.

General—Suburban N. W.

SMALL HOMESTEAD.
Priced for quick sale; 6 acs. rich soil; 4 rm. house; garage; 60 miles n. w. of Chgo. on hwy. 12; price $5,750; terms. Address E X 71, Tribune.

$100 DOWN—Old house, 5 rms., bsmt.; must be handyman; capable of repairing; gd. transp. Monthly paymts. to suit if qualified. Address E H 55, Tribune.

$895 BARGAIN—Small home with 7,380 sq. ft. rich garden soil; inside finishing needed; near bus; need $150 cash. ADDRESS E K 381, TRIBUNE.

COZY 6 r. hse.—All modern, fully improved lot; oak stairway to unfinished 2 rms. upstairs; gas heat; garage. E-Z terms. Address F H 322, Tribune.

$600 DOWN buys 5 rm., all brick residence on 100 ft. lot. $40 mo. pays everything. You must qualify. Dearborn 3688.

5 RM. house—$200 dn.; needs work; mo. pymt. to suit reliable party; good trans. ADDRESS E M 586, TRIBUNE.

WILL sell a few acres of my rich hwy. farm—Close in; conv.; plowed; barg.; tms. Write owner. Address F P 91, Tribune.

6 RM. home with basement—Can be yours; $150 cash to start; nr. school and bus; bal. to suit. Address F N 68, Tribune.

—REAL ESTATE—SUBURBAN—WEST—

Austin—14 minutes to loop.

INCOME RES.—On beaut. Pine-av. nr "L." $50 mo. besides 4 rms. for owner. Lot 50x150; gar. Pr. $7,500. Pilgrim, 5687 W. Lake. Aus. 1680-Vil. 5100.

BRICK bung.—Nr. North-av. 5 rms. 1st fl. Attrac. lge. knotty pine htd. rm. 2d flr., h. w. ht.; gar. Only $8,350. P. A. Reed, Agt., 5306 Chicago. Aus. 4725

SEE our large selection of real buys in 2 flats, bungalows, and residences. Moore, 5613 W. Lake. Aus. 7708. Vill. 3330

DE LUXE 2 flat—Tile bath; att. gar.; cost $28,000. Pr. $13,500. Vil. 8440. Euc. 4850

Berwyn—17 minutes to loop.

OWNER DRAFTED!!!
5 rm. brk. bung. Lge. rms.; tile cab. kit.; air cond.; lot 50x125; 2 c. gar. $8,950. Kohout Bros., 6200 W. Cermak. Cra. 5800.

Cicero—13 minutes to loop.

MODERN corner 21 apt.—4 rms. In excel. cond. and location. Phone Cicero 370.

Downers Grove—37 min. to loop.

50x150 HOMESITE—Water, streets, imp. paid; cash $1,000; will sell $350; $100 dn., bal. $10 per mo. Address F H 80, Tribune.

7 RM. RES.—Encl. pchs.; older property; very comfortable; now vacant; out of town owner wants quick sale; $5,750. Clyde E. Taylor, 1017 Burlington-av.

IMMED. occupancy—5 rm. hse.; garage; lge. lot; near C. B. & Q. trans.; $400 dn., bal. like rent. Address F H 66, Tribune.

Glen Ellyn—35 minutes to loop.

OWNER moving—6 rm. brk., stoker htd., slate roof. Lot 100x135; beautifully shaded; gar. Buy now at $7,500. Stokburger, 546 Crescent-blvd. Ph. 345.

QUALITY homes—From $65,000 to $4,800. 2 outstdg. values at $12,500 and $13,000 for quick sale. Klein & Co., 472 Main-st.

Hinsdale—27 minutes to loop.

4 RM. COTTAGE

Needs work; nr. city limits and school. Only $100 dn. Address F P 142, Tribune.

Maywood—18 minutes to loop.

5 RM. BRICK bungalow—40 ft. cor. lot. Hot water oil heat; new decorations; 2 c. gar. Ph. Maywood 2176 for apptmt.

Melrose Park—20 minutes to loop.

OWNER must sell nice 5 rm. home, gar. 1210 N. 17th-av. Open for inspection; real bargain. Bensenville 505.

Oak Park—14 minutes to loop.

100 FT. frontage on Linden-av. north of Berkshire for 50% less than other prop. in this sect.; all cash. This is no "catch" ad. Investigate if interested. Address E L 304, Tribune.

BRICK bung.—5 rms. and htd. sunrm., high attic, encl. rear porch, good furn., low cost. Gar. Nr. Chgo. transp., $8,250. Pilgrim, 601 N. Harlem. Village 9700.

6 RM. col. type res.—Choice N. W. loc.; nat. firepl., bkfst. rm., 1½ baths; auto. ht., 2 c. gar., side dr. $12,600. Euc. 610.

NEWLY dec. 6 rm. res., carpeted, cabinet sink; air conditioned; gas ht.; immed. poss. Only $8,500. Aus. 8931. Euc. 610.

REAL home—Liv. rm., 15x30; firepl.; 4 lov. bedrms.; nr. L; $10,500. Vil. 8440. Euc. 4850.

MOD. brk. bng.—6 rms.; auto. h. w. ht.; tile ba. and kit. $9,750. M. Noth, Man. 1442.

River Forest—17 minutes to loop.

$7,500 BUYS River Forest bung.—5 rms.; cab. kitchen and modern bath; taxes $88; 45 ft. lot; gar. Pilgrim, 5637 W. Lake. Aus. 1680-Vil. 5100.

Wheaton—38 minutes to loop.

4 FINE BRICK HOMES—6 to 9 rms.; on ½ to 10 acres in or near Wheaton. Owners ill-drafted-transferred; 1 vacant. Excellent buys; $11,500-$27,000. A. L. Webster, Liberty-Cross. Ph. 338.

General—Suburban West.

FOR sale—2 acres of land with 3 houses, large barn, 2 car garage, several small outbuildings. Near transportation, both Chicago & North Western and Chicago, Aurora & Elgin. Situated in West Chicago. Mable Novak, Route 1, Box 61.

2½ ACRES, HILLSIDE—$925.
Nr. Aurora-Elgin electric and fine suburb with school, churches, stores; 150 ft. on new paved road; $185 cash; $12 mo. Address F N 526, Tribune.

$695 IN FULL—Cottage needs work; $150 down buys cottage and over 7,500 sq. ft. of land, suitable for gardening and raising chicks; excel. elec. transp. and shopping. Address F P 528, Tribune.

HOME—$100 DOWN

4 rms. [needs work]; close to school; ¼ hr. bus to lp. Address F P 143, Tribune.

3 ACRES ON AURORA-ELGIN.
Elect. transp., walking dist. at Warrenville; black soil; new pavemt.; bargain; terms. Address E T 491, Tribune.

INVESTIGATE Western Suburbs for Best Buys — Riverside, La Grange, Western Springs, Hinsdale. HENRY A. MILLER.

HOME.
Small down payment; needs repairs. Address E K 383, Tribune.

6 RM. old farm hse.—Needs work; on lge. homesite; nr. Oak Pk. $300 dn., mthly. pymts. to suit. Address E K 218, Tribune.

4 ROOM frame house—Needs repairs; 8 min. from Oak Park; good transp.; $200 down. Address F N 51, Tribune.

4 ROOM house—Needs interior work; $200 down, bal. monthly payments to suit. ADDRESS F H 63, TRIBUNE.

—REAL ESTATE—ACRE PROPERTY—

1½ ACRES—Calumet district; good trans.; $50 handles. Partly wooded; black dirt. Address E T 493, Tribune.

—REAL ESTATE SERVICE—

OWING to increased interest in real estate, our plan has succeeded in liquidating certain subdivision vacant. We may be of help to you. Give location of property. Address E X 307, Tribune.

REAL ESTATE—RESORT PROPERTIES

Illinois.

OWNER WILL SACRIFICE.
Ideal insulated lake home on beaut. private lake nr. Chicago; will take $1,275, part cash. Please give your phone number. Address F N 290, Tribune.

LARGE lake lot—45 mi. N. W. Pr. $175, terms. Address E X 117, Tribune.

REAL ESTATE—RESORT PROPERTIES

Illinois.

ONLY $695

New post-war cottage at a natural spring-fed lake; 38 mi. N. W., 1 hr. R. R. transp. Model home. Available for inspection. Small down paymt.; $3 weekly to responsible party.
Address F H 501, Tribune.

Indiana.

BEAUT. wooded lot in the Dunes—60x120 ft.; close to Lake Michigan; sacrifice at fraction of original cost; tms. if desired. Address F N 525, Tribune.

WOODED lot in the Dunes nr. beach and transp.; fine location for that summer cottage; $295. Address F N 524, Tribune

Michigan.

1,000 FEET Lake Michigan frontage—Oceana county; beautifully wooded with cedar grove, green year around. Adjoining property has sold for $50.00 per foot; can sell this for $7.00 per foot. Muskegon Agency, Inc., 993 Terrace-st., Muskegon, Mich.

Missouri.

40 WOOD ac., Ozarks. $15 down, $5 mo. $290, full price. Address X 233, Tribune.

Wisconsin.

WAR TIME INVESTMENT.
Lovely lake home and cabin sites in wooded secluded spots, 100 mi. from Chicago; finest fishing, hunting in all Wis. A wise invest. now and for many years after the war; water front; $750; worth dbl.; fine wooded sites low as $300; $100 dn., bal. tms. Address E X 52, Tribune.

LOVELY French type home—2 bedrooms, lge. living rm., kitchen, beau. decorated; lovely location; finest fishing, swimming, hunting in all Wisconsin; $1,800 complete; near rail and bus, 2½ hour ride. Address F P 356, Tribune.

A REAL bargain—$900; small, cute home suitable for 4 or 5 people; fine fishing, swimming, hunting; 110 miles city; tms. Address E X 251, Tribune.

120 AC.—$500; wooded; fish, hunt; 250 mi. Chgo. Owner. Address F N 275, Tribune.

—REAL ESTATE—FARM LANDS—

Alabama.

SUNNY South—13 acres fertile land, 8 room, 2 bath house; 35 miles north Mobile, Alabama. Ideal for post-war tourist home. M. E. Laird, 610 Jahnston Bldg., Charlotte, N. C.

Illinois.

80 AC. improved farm located 3½ miles south of Barrington in estate district. Improved with an all-modern 7 rm. home, 2 full baths, 2 fireplaces, modern oil burning furnace, elec. Large barn, silo, crib, and granary. Home located on high ground. Beau. view overlooking countryside. Call Palatine 178 eves., 121 days. Office located on N. W.-hwy. No. 14, 2½ miles northwest of Palatine. "Silo Office." E. P. Cox.

3 ACRES—Beautifully wooded; near Thornton; at less than the price of a fair city lot; all city conveniences with added country advantages; good trans.; full price only $950; very easy terms. Pul. 4000; Eves., Ced. 6590.

MARENGO—71 a., gd. bldgs., $11,000; 50 a., 2 houses, $10,500; 40 a., $9,500; 15 a., $7,500; 7 a., $7,500; 100 a., $9,000. Richards, 6205 Milwaukee. New. 1246. Dundee 101-W.

$895 IN FULL—For unpainted cottage and 7,500 sq. ft. with roads and elec; terms to suit. Address F P 219, Tribune.

Indiana.

74 ACRE farm for sale cheap—In Fulton Co., Ind.; good ground, buildings, woods, water; ideal for fruit. Write G. W. Nicholson, 710 Prospect-st., Elkhart, Ind.

Iowa.

IOWA stock farm bargain—236 A.; only $60 per A.; buildings alone worth nearly cost of farm. See at once. H. Ely, 202 7th-st., S. W., Waverly, Iowa.

Michigan.

1,400 ACRE FARM.
Near Boyne City and Charlevoix; fruit, cattle, general farming; 850 ac. cultivated; 100 ac. cherries, 75 ac. apples; bldgs. for 400 head cattle; equipped with modern machinery; nonresident owner must liquidate; priced to sell; $100,000. May consider exchange for Chicago improved.
J. C. WILKINSON & CO.
33 N. La Salle, Chicago. Fra. 9298.

FOR SALE—120 acres, complete with new tools, good stock and buildings. Land borders nice lake, only 6 miles from town on county's best road. For info., write George Pavlak, Wayland, Michigan.

17 A. HIGHLY productive black soil; 6 room house; electricity; running water; barn; chicken house; good fishing, hunting. R. D. Kinney, R. 3, Decatur, Mich.

FREE farm list—S. W. Michigan; all kinds all sizes. ROESSLER, 140 S. Dearborn

FREE list farm bargs.—S. W. Mich. All kinds. Interstate Farms, 35 S. Dearborn.

Wisconsin.

RAILROAD land grant lands—$4 to $5 per acre for good farm lands adapted for dairying, live stock, and grain; good roads, water; towns and markets. Send for booklet No. 5. R. E. Claar, Land Dept., Soo Line, Minneapolis, Minn.

180 ACRE DAIRY FARM—550 ft. lake frontage on Powers lake. Can be bought with or without personal property. By owner. Call Genoa City, Wis., 70-R-3.

CHICKEN farm and resort combd.—Upper Dells region, on Lemonweir river; 80 A.; mod. fac. Info. call Roc. 4952 or Law. 9877

Miscellaneous.

FARM Catalog Mailed Free. Hundreds of Bargains, Florida, Michigan, Wisconsin, Illinois, Texas, California, Oregon, and 15 other states. STROUT REALTY, 7-J So. Dearborn-st., Chicago. State 7975.

INDEPENDENCE. Security—Big 72 page free catalog farm bargains. United, 7-X South Dearborn. State 7975.

—FARM HELP—

FARM MANAGER.
300 acre farm, 80 miles from Chicago, Dairy-hog-chicken-crop units. Beautiful 8 room house with gas, 1½ baths, furnace, and electricity. The man for this job must operate all farm units scientifically and profitably. Begin Mar. 1. May begin now. Address E L 111, Tribune.

EXPD. working farm manager—Married, for farm, No. Illinois. Top wages to rel., efficient, cap. man. Give full details, exper., wages expected, etc. Address E L 165, Tribune.

BACHELOR—Betw. 50-55, or couple without children to take charge of dairy and fruit farm in Mich.; good pay; refs. req. Address E L 129, Tribune.

—POULTRY, CHICKS, AND EQUIPMENT—

800 HYBRID Wyan. by Rock pullets, 3 and 4 mos. Egg queen matings. Champ. spring layers. Will sell 10 or all. Inquire 3327 Armitage. Bel. 1414.

SEE DISPLAY—Pre-fab. poultry and hog hses.; FHA. 9321 Cottage Grv. Rad. 0212.

2 ELECTRIC brooders, 5 deck; 2 steel battery finishers. Call 2512 Irving Park.

—REAL ESTATE WANTED—

Apartment Buildings.

WANT—Gd. 6 to 9 flat bldg.; n. w. Chgo.; bargain only. Address E K 379, Tribune.

COLORED—Want to rent, lease, or buy apt. bldg. Call Livingstone 0138.

OWNERS!—Cash for good 2 flat or a 5-6 r. bung., Austin or Oak Park. Aus. 7022.

Business Property.

WANTED—Building with store in a fairly good business location on the North or Northwest side; state full particulars. Address E L 159, Tribune.

Farms and Acres.

WILL pay spot cash for acres or subdivided lots, South or Southwest. FRANK DE LUGACH, 2339 W. 95th-st.

Houses.

BUNGALOW OR APARTMENT—IN GOOD LOCATION on South Side, from owner. All cash buyer. Call PLAza 8855.

WILL BUY FOR CASH.
bung. or small home with garden space in or nr. Chgo. Address E X 73, Tribune.

INCOME property—Or bung. May consid. bus. prop. or apt. bldg; cash. Pen. 5532.

WANT—Cottage or bungalow; n. w., for cash. Kildare 9630.

WANT bung. or small home; garden space; chicks. Not too far. Cash. Austin 0540.

WILL BUY small Chicago homes for cash. Quick action. Phone Dearborn 3010.

WANTED—5 or 6 rms., N. or N. W., close to transp. Address F P 562, Tribune.

Resort Property.

WANTED—Summer cottage, lake region; must be water front; reasonable. Cicero 4698 or Cicero 5672-M.

Miscellaneous.

WANTED FOR CASH.
Homes or apt. bldgs. in or near Chicago. ADDRESS E L 231, TRIBUNE.

HAVE cash buyers. S. S. properties. McClun, 217 W. 63d. Went. 1844.

—REAL ESTATE FOR EXCHANGE—

Business Property.

DEMPSTER-ST., IN MORTON GROVE—Lge. brk. bldg.; stm. ht., 10 car gar. Lot 200x250 ft.; will trade for apt. bldg. or bung., form. nite club. Mer. 9191.

—REAL ESTATE LOANS, MORTGAGES—

FINANCING!

MORTGAGE MONEY at 4½% on dwellings, 4% on business properties; no delay. Will buy defaulted mortgages.

O. F. Christensen

77 W. WASHINGTON.
RAN. 1984.

OFFERING

1st mortgage and real estate contracts, bearing 5% and 6% interest. Amounts $300 to $3,500. Payable monthly. Title guaranteed by Chicago Title and Trust Co.

D. L. KRUGER

111 W. Washington. Cen. 5225.

WE HAVE MTGES. ON NEW RES. PAYING 4½ AN 5% INTEREST. McCABE & SONS, Park Ridge 1850.

WILL make or buy 1st mortgages on gd. South Side improved property. Low rates. WM. L. SHARP & CO., 237 W. 63D-ST.

1ST or 2d mortgages; ample funds; any prop. or loc. Address F P 378, Tribune.

HAVE special funds for 1st mortgages anywhere in Chicago. Franklin 1660.

—INDUSTRIAL PROPERTIES—

LIQUIDATING SOUTH SIDE.
33,000 sq. ft.; 135 lbs. flr. load; spnklr. sys.; freight elv.; mill constr.; stores on 1st fl. carry exp. Address L 540, Tribune.

RENT OR SALE.
8,200 sq. ft., mod. daylight, gar.-type bldg.; 5-ton crane; heated; office; 30 ft. vac.; vic. Kedzie and Cermak. Mer. 1131.

FOR sale—Close-in North cor. mill sprink. bldg., 48,000 sq. ft.; yard room. Real bargain to close estate. Randolph 2311

3,800-1,300 SQ. ft. on 2d fl., 2,000 sq. ft. on 1st fl.; stm. ht. 1912 W. Lake. See. 6280.

21,800 SQ. FT. land on E. Ohio-st. for sale —200 ft. front; bargain. Franklin 1432.

SELL or lse. brk. bldg. app. 8,000 sq. ft.; suit. lt. mfg. 1923 N. Halsted. Wel. 1839.

—INDUSTRIAL PROPERTIES—

WANTED FOR APRIL 1ST OCCUPANCY 1 STORY WAREHOUSE APPROXIMATELY 60,000 SQ. FT. FOR WHOLESALE GROCERY OPERATION. MUST BE ON TRACK WITHIN THE BOUNDARIES OF ROOSEVELT-ROAD, WESTERN-AV. AND NORTH-AV. WILL CONSIDER LEASE OR PURCHASE. ADDRESS E L 88, TRIBUNE.

FOR rent—2 bldgs.; approx. 15,600 sq. ft. and 8,000 sq. ft., close by; both garage type; can be had individually or together; steam heat, concrete floors with offices in each; No. Side; suit. for light mfg., industrial, or trucking co.; available May 1. Phone Rockwell 8017.

FOR sale—By life insurance company, 1 story bldg., steel and brick constr.; white tile front; 100x125 ft.; excel. cond. Prominent N. S. thoroughfare; ideal for light mfg. or sales rm. Call Wab. 7345, bet. 8-5.

WANTED

Approx. 25,000-40,000 sq. ft. with switch facilities for wholesale distributor as temporary space until we can build. PHONE VIRGINIA 0110.

7301 S. CHICAGO-AV.

Corner 1 story bldg., 14,000 sq. ft., suitable for mfg., storage, or truck service station. Truck height doors. Well constructed. $30,000. Franklin 0535.

LEASE 11,500 SQ. FT.
Floor load 135 lbs; rent $250 mo.; sprinkler system, freight elevator; ht furn.; excel. trans.; 12 min to Loop. Address L 539, Tribune.

STRAUS OFFERS

Normal—8,000 ft. spklrd., switch...$250
Straus & Co., 120 S. La Salle. Sta. 1945.

—MACHINERY AND EQUIPMENT—

For Sale.

Woodworking Machinery

120 ft. belt conveyor, 29 in. wide, complete with 1 h. p. motor, 5 h. p. speed reducing unit, triple "O" speed controller.
Greenlee No. 545, 60 in. double end tenoner, now in operation.
Falls glue jointer, 16 ft. long, 5 ft. wide over all, caterpillar type, endless chain, direct drive, 3 motors.
Variety trim saws, 42 in., tilt tables, rip and cross-cut, gauges, fully equipped with motors, switch and starter boxes.
Glue spreaders [Francis 54 in., Perkins 46 in.]. Also glue tanks, 250 lbs. capac.
A. A. Silberman, 816 N. Kedzie. Nev. 7600.

LAUNDRY MACHINERY.
Washers, 36x36 open pocket, brass cylinder, and shell motor driven; 2 pocket open 84x42 belt driven wood shell, monel cylinder; 2 pocket open 86x36 motor driven wood shell monel cylinder. Mr Walton, Calumet 6130.

COMP. equip. for auto repair shop—Includes Sun. analyzer; Olds merchandiser service desk; quick battery charger; hoist and air compressor; paint spray equip.; welding equip, parts bins; new Olds and Delco parts; misc. small tools and equip. Call Riverdale 1246.

SURPLUS STEEL

100 tons of ⅝"x8½"x20' flat hot rolled steel. 125 tons ⅜"x4"x20' flat hot rolled steel. Price $2.18 per cwt.
Call C. Russell, Boulevard 2100.

COMPLETE FOUNDRY EQUIP. Like New. FORMERLY OWNED BY GOVERNMENT. SELL WHOLE OR PART. WINNER SALES CO., 3400 W. ARMITAGE. BELMONT 5400.

DOUBLE unit Triplex-140 deg. solvent cleaning system—Exc. cond.; also 8 h. p. Scotch Marine boiler and oil burner; fully automatic controls, return system and pump. Midway 3455.

AIR compressor—9x8; Ingersoll Rand type ER1, complete with motor, unloader, and intake filter. Calumet Steel Castings Corp., 1636 Summer-st., Hammond, Ind.

DAEMICKE walk-in cooler, 8 to 12, 1 h. p. Kelvinator ice machine, 10 ft. counter, Broman ½ h. p. machine, U. S. slicer, scales; all in exc. cond. Phone Went. 0430.

9 G. E. COPPER oxide rectifiers—500 ampere. 6 volts ea. AC power, 220 volt, 3 phase 6 cycles. Rectifiers stelled packed in original G.E. wooden crates. Bru. 8440.

2 H. P. air compressor—Complete with 75 ft. rubber hose, 2 spray guns and paints. Victory 2382.

NEW CHAMPION AIR COMPRESSORS—Prompt delivery; all sizes to 15 h. p.; also misc. used compressors. Cra. 2362.

AIR COMPRESSORS—All sizes; new and used; ½ to 10 h. p.; for prompt delivery. NATIONAL, 1915 S. State. Cal. 2770.

BARG.—Air compressor, fast battery chgr., Bean front end machine, wheel balancer, weldling outfi, tire spreader. Cra. 4372.

MOTORS AND GRINDERS—½ H.P. UP WE CAN MAKE PROMPT DELIVERIES. M. E. STERN & CO. STATE 4858.

TIME CLOCKS—JOB AND PAY ROLL. ELECTRIC AND 8 DAY CLOCKS. Quirk, 1166 W. Madison. Mon. 8373.

2 SPRAY booths and equipment, 3½x8 and 4x6. H. P. L. Co., 816 W. Erie-st., Mon. 6017.

LANDIS die head—2" Z, complete with chasers and extra blocks, $150. Graff, 7140 S. Halsted. Vin. 9664.

CURTAIN stretcher—American box type, heated by gas or oil. Sacrifice for immed. sale. Belmont 1061 except Sun.

1,000 LB. oil gear hydraulic pump, including 5 h. p. direct connected motor with switchbox. See Harry, 3536 N. Knox.

NEW and rebuilt heat treating furnaces, melting pots. Temper Engineering Co., 3747 W. DIVISION. BELMONT 6228.

2—No. 00 Brown & Sharpes.
1—Brown & Sharpe screw threader.
Inquire Ware Bros., 4458 W. Lake-st.

FOR RENT—TWO ¾ YARD GAS SHOVELS. Also equipped with dragline. Address Y 304, Tribune.

POTTER & Johnston 5-A automatic turret lathe; well equip.; motorized; best cond.; $900. Specialty, 4740 W. Armitage.

SIOUX Fender Grinder and Polisher—2 speeds; like new; $60. Berwyn 8131.

1½ H. P. MANLEY air compressor—Bargain. Hyman's Auto Sup., 8614 Commercial.

BARBER Green Conveyor; Haiss loader for rent. Also dump trucks. Bev. 2000.

BLOWERS, fans, exhausters—Used, rebuilt. Gen. Blower, 405 N. Peoria. Mon. 0244.

TOOL and cutter grinder—Direct from factory; immediate delivery. Superior 9610.

STEAM unit heaters, heating coils, exh. fans, blowers. E. J. Conley. Dea. 9079.

Wanted.

WANTED—B. & S. AUTO. SCREW MACHINE, No. 2 OR 0. MUST BE LATE MODEL AND IN GOOD CONDITION.

Ideal Metal Products Co.

3231 W. LAKE-ST.

URGENTLY NEEDED.
YARD TRUCK.
1½ or 2 ton capacity; stack body; 10 to 12 ft. long x 6 ft. wide.
Address E L 443, Tribune.

UNCLE Sam needs your surplus elec. equip. We buy and sell guar. A. C. and D. C. motors and generators for war products. ARTHUR WAGNER CO. Monroe 7409. 1436 W. RANDOLPH-ST., COR. OGDEN.

WE WANT BLOWERS, FANS, exhausters—Used; all types; top prices. We rebuild. Gen. Blower Co., 405 N. Peoria. Mon. 0244

COIL cleaners—Wanted used power cleaner of crystal type. State price, make, condition. Address K E 49, Tribune.

D 4 HI-LIFE and Haiss bucket loader or Haiss parts. Ph. Riverdale 1060.

WANTED—Used steam unit heaters, good cond. E. J. Conley, Dea. 9079.

LARGE OR SMALL MACHINERY WANTED. HAYMARKET 2324.

USED MACHINERY WANTED.
TOP PRICES PAID. HAYMARKET 4676.

WANTED—TIME CLOCK.
SEELEY 1847.

WANTED—Hammer mill about 18x20; mixer; conveyors. Rm. 1346, 10 S. La Salle.

WANTED—Cranes, shovels, bulldozers, hi-lifts. Call Pullman 6000.

WTD.—Counting scales, platform scales. Beuckman, 2441 N. Pulaski. Alb. 0006.

—BUILDING MATERIALS—

Building and Remodeling.

REPAIRS, siding, new windows, porches, carpentry, remodeling—Large apts. cut into small; basement and attic flats.
Complete financing and priorities.
Best quality work. Lowest prices.
S. H. Starr, Builder, 7221 S. Jeffery.
Fairfax 5827 — or — Boulevard 2249.

Lumber.

SACRIFICING

1,000,000 FT. OF LUMBER.
from Chrysler Plant.
Stored at 83d and Sacramento.

Also

LUMBER AND SUPPLIES
AT 2027 S. PRAIRIE-AV.
AND 3206 S. MICHIGAN-AV.
Salesmen on premises every day at all locations.

Speedway Wrecking Co.

2811 S. WABASH-AV. CALUMET 5194.

Stokers; Oil and Gas Burners.

NO PRIORITY REQUIRED.
300 lb. per hr. Iron Fireman Stoker.
Bungalow size—Used Fire Tender Stoker.
2 flat size—used Pocahontus Stoker.
LARGE SIZES ON PRIORITY.
Available immediately. On display at
1138 W. 79TH-ST. VINCENNES 6800.

WINKLER AND FREEMAN

LARGE SIZES ON PRIORITY.
Used Freeman stoker for 2 flat or bung.
TERMS—7721 S. HALSTED. RAD. 8200.

30 LB. Iron Fireman—$250. Also larger models. 4355 Cottage Gr. Drexel 4344.

STOKERS—3 or 4 apts.; installed, low as $10 mo. 4355 Cottage Grove. Drexel 4344.

LINK Belt stokers—For 40 tons up. Factory installation. E-Z terms. Bev. 0292.

Weather Stripping.

TUCK pointing, plastic window caulking—Winter prices. Ardmore 1248.

—RADIOS, SUPPLIES, AND SERVICE—

$1 EXPERT SERVICE ON RADIOS AND PHONOGRAPHS. ALL WORK DONE IN YOUR HOME. DORCHESTER 8206.

RADIO Service—$1 N. and N. W. only. Rep. done in your home. RAVENSWOOD 2497.

TOP CASH PRICE FOR USED RADIOS. BUCK. 5444. DAY OR NIGHT. Will call.

WE PAY CASH FOR YOUR RADIO. CALL LONGBEACH 7591.

MONARCH—11 tube console. DC current; exc. Loop reception; $50. Dearborn 1471.

WE BUY RADIOS ANY COND.—TABLE SIZE; FLOOR CONSOLES. CAN. 8875.

—MUSICAL AND DRAMATIC—

WANTED—For all girl band, 18 to 24, white, accordion, trumpet, alto sax, and electric guitar. Phone Gee Jay, Ard. 1024, 6 to 10 p. m.

RADIO TRAINING AND BOOKING. LILLA GORDONI. CALUMET 1370.

KEN TURNER—Radio, stage, singing auditions. 1234 Kimball Bldg. Web. 2920.

MAN—Exp. piano, solovox player; 6 nights. Steady. Apply 4438 Diversey. Pal. 2424.

—BARTER AND EXCHANGE—

HIGHEST prices paid for used clothing, wrist and pocket watches, luggage and trunks. We buy and trade anything of value. Del. 2578. Uncle Max, 675 N. Clark.

—MUSICAL INSTRUMENTS—

Pianos and Players.

January Piano Sale

FACTORY TO YOU

LIMITED NUMBER OF BEAUTIFUL BRAND NEW SPINET PIANOS, 3 FT. HIGH, REDUCED TO $445.
Also come and see the latest in converted and reconditioned spinet type mirror pianos, $245 up.
ONE NEW 4 FT. 6 IN. APT. SIZE GRAND, $660.

GULBRANSEN FACTORY

816 N. KEDZIE. VAN BUREN 9000.
Open daily, 8:30-5 p. m.; Thurs., till 9. Sunday, 1 to 5 p. m.

WE PAY MORE CASH

FOR YOUR

Grands—Uprights—Spinets

MERRIMAC 4026

Chicago's oldest used piano dealer.

CHICAGO PIANO EXCHANGE PAYS TOP PRICES

GRANDS, SPINETS, MIDGETS.
Chicago's largest used piano dealer.

KEYSTONE 2221

A SPECIALLY designed converted spinet type piano, full 88 note keyboard, entirely renovated and reconditioned, in perfect playing condition; fine tone; $165. Upright practice piano, $35.

GULBRANSEN FACTORY

816 N. KEDZIE. VAN. 9000.

OPEN TONIGHT UNTIL 9 P. M.
CHICAGO'S LARGEST STOCK OF USED GRAND AND UPRIGHT PIANOS.
Used grand pianos..............$395 up
Used upright pianos............$85 up
NOW ON DISPLAY.
KIMBALL FACTORY, 2611 S. California.

SPINET STYLE PIANOS — Reconditioned and remodeled pianos; excellent tone; priced as low as $295; terms. Your old piano in trade.
CARSON PIRIE SCOTT & CO.
Music Center, 6th floor. Wabash.

GOOD used piano—$35; terms, $1.50 a wk. The smallest standard size piano keyboard; full 88 note. Fireproof Private Piano Warehouse No. 39, corner S. Ashland and 39th-st. Open till 9 p. m.

USED PIANOS WANTED

Highest cash prices paid for used uprights, player pianos, and small grands. Phone Van Buren 9000.

BALDWIN GRAND—Like new; want reliable party to take over sm. mthly. pmt. See MR. RUSSELL, credit mgr. Wab. 6900. BALDWIN PIANO CO., 323 S. Wabash.

BIG bargains in Steinway, Mason & Hamlin, Chickering; other standard grands. North Shore Piano Mart, 6230 Broadway. Open Tues. and Thurs. eves. till 9.

BAUER PARLOR GRAND.
Complete Sostenuto pedal; genuine ivory keys; light, responsive action; like new. CABLE'S, 228 S. Wabash. Open Mon. eve.

HARDMAN Piano—Famous for tone; wal. case 4' 5" high; bench; perf. cond. $165 —Student pianos, $45 to $98. $5 mo.—WYMAN'S, Republic Bldg., 209 S. State.

FOR SALE—100 UPRIGHTS AND PLAYER UPRIGHTS, ALSO GRANDS, STUDIO, AND SPINET PIANOS. 5441 S. ASHLAND-AV. OPEN EVES.

AMERICAN PIANO MART.
Will pay top cash price for your piano. Any type-size. LINCOLN 1470.

WANTED—PIANOS.
All kinds; top cash prices paid. Quick service. DORchester 0839-0911.

DUO-ART—Grand, mah.; like new; cost $2,200; best offer takes. Gra. 8370.

WANT PIANOS—Players, Uprights, Grands, Spinets; cash waiting. Boulevard 2300.

CHICKERING — Beautiful mahogany baby grand; like new; bargain. She. 8414.

WILL pay $400 cash for good used spinet. Phone Edgewater 3626.

LATEST model wal. spinet. Direct action. Moist Piano, 5509 Broadway.

WANTED—Small upright piano; less than 54 inches high; for cash. Mer. 4099.

WANTED to buy—Spinet piano from private family for cash. Merrimac 4026.

WILL pay $700 cash for Steinway grand. Phone Merrimac 8313.

UPRIGHTS, grands, and spinets wanted—Highest price paid. WENTWORTH 8724.

WILL pay cash for grand or studio piano, from private party. Div. 2611.

WILL PAY $450 FOR SPINET PIANO OR SMALL GRAND. KEYSTONE 2489.

BABY GRAND—Mah.; perfect cond. thruout; new appearance; reas. BOU. 2300.

SACRIFICE—Small Apartment Grand piano. Like new. 6242 W. Grand-av. Open Eves.

WANTED—Used grand from private family for cash. Sheldrake 5797.

WANT THIS WEEK—SPINET OR SMALL UPRIGHT; CASH. LAKEVIEW 5498.

STEINWAY—Mahog. grand; also walnut spinet; sacr. Victor Storage, 4809 Lake-st.

WANTED—Grand, spinet, or studio pianos for cash. Austin 4927.

Accordions.

120 BASS accordion. Best offer. Morton Grove 2244 after 6 p. m.

CELLINI accord.—Sacrifice. Call after 4:30. Lawndale 1677. Sidor.

ACCORDION WANTED—FROM PRIVATE PARTY. Will pay cash. SEELEY 8475.

WILL pay $70 for good 48 bass; $90 for go. 80 bass. Wab. 1253. Eves., Sea. 5915.

CASH—For small or large acc. $500 for used Maestro Dallape. Columbus 7279.

Wind, String, Etc.

RICKENBACKER electric Hawaiian guitar and amplifier; like new; $200. 452 S. State. Web. 0351, 3-8 p. m.

TRUMPETS—Gold lacquer..........$50-$65
Concert Guitars, $14-$35. 914 Maxwell.

—MISCELLANEOUS—

For Sale.

WANTED—TO SELL.
New corrugated test boxes.
27½ x 6½ x 12½;
36 x 6¾ x 9¼;
3½ x 3½ x 26¼;
4¾ x 4¾ x 26¼;
9¾ x 1⅛ x 26¼;
5¾ x 4 x 24¾.
Also 100,000 folding cartons.
Bakeries can use them.
16 x 5½ x 3¼.
Call Kedzie 8800. Mr. Des.

10,000 LBS. TEXTOLITE

[bakelite type] laminated sheets, 36"x36", cloth and linen base, sizes .010, .015, .030, 1/32, 1/16, ¼. All grade A material used for electros, insulation, or decorative purposes. No priority needed. Davis Products Co., 537 S. Dearborn. Wab. 5180.

5,000 USED life preserver jackets—Kapok filled; ideal for boat owners; $1 each. Harry Wolff, 347 W. 42d-place. Livingston 0783.

RUBBER KNEE BOOTS—Used; perfect condition; no priority necessary. Special prices to dealers. BROADWAY JOBBERS, St. Louis, Mo.

CORRUGATED CARTONS

Many sizes available; immediate delivery; new and used. Bittersweet 8616.

SINGER treadle sewing machine; barber pole, baby stroller; ex. cond. Atl. 2510.

NEW and SECOND-HAND SILVERWARE. Kramer Co., 107 W. Van Buren. Har. 2683.

STORKLINE collap. buggy, $20. Pre-war stroller; play pen. Gd. cond. Alb. 7081.

400 WOODEN trailer horses. Winner, 3400 Armitage. Bel. 5400.

7,000 DOZ. sample cans; cdbd. mtl. ends, 1⅝x2⅝"; 1 gal. jars in cart. Pal. 8181.

PRE-WAR Kroll baby buggy—Fine cond.; orig. cost, $135; sell $35. Hyd. 10179.

Wanted.

INTERESTED IN BUYING UP TO A CARLOAD OF ROUND OR FLAT USED ONE INCH SCREW CAP HALF GALLON JUGS. BOTTLES MUST HAVE HAD PREVIOUS USE ONLY IN FOOD FIELD. ADVISE QUANTITY AVAILABLE, PRICE, AND HOW PACKED. Address E X 471, Tribune.

DESIRE 6 metal movable clothing racks—Must be in good condition with rubber casters. David Weber, Inc., Vic. 3800. Mr. Eckardt.

WANT any quan. 30 lb. egg or lard cans—New or used; will pay top price. Food Canners, 701 W. Washington. Hay. 6027.

WANTED—ELEC. FANS, CHAIRS, ranges, Toastmasters, malted mixers, registers, refrigs, men's clothes. State 1100.

WANTED—Wardrobe and packing trunk; also luggage. Call Webster 3674.

TRUNKS—Highest prices paid. Prompt luggage repairing. Monroe 5630.

WANTED—Walk-in refrig. 10x10 ft. Ted's Drive In, 3141 Dunes-hiway. Gary 81738

MFR. wants corrugated cartons—New or used; any quantity. Call Plaza 6078.

—DOGS, CATS, BIRDS, PETS—

Dogs.

LITTER of beautiful Dalmations—Reasonable. Puppies all breeds, $7, $5, $3. Kittens. Trained cocker, wire litter, English bull ter. and English setters. $10 each. We trade and buy. Always open. 6456 Cottage Grove.

WANTED at once—Litters of healthy pups, all breeds. Address F P 597, Tribune.

Rabbits.

NEW ZEALAND—White; 38 breeding does; 10 bucks; 50 growing rabbits. PORTSMOUTH 9670.

Dogs—Miscellaneous.

BOSTON Terrier Puppies—Ped.; reas. to good home. 1448 MILWAUKEE-AV.

SELLING off—All breeds and ages of dogs and puppies. Reas. 7045 S. Halsted.

100 PUPS, dogs—All breeds; reas. Talking macaw; monkeys. 3118 Milwaukee-av.

—ARTS AND ANTIQUES—

NORWEGIAN artist has beautiful oil landscapes; reas. Div. 3376, any time.

BEAU. antique commode—40 in. wide, etc.; dinette set. Kaplan, 6134 N. Campbell.

HAVE you any antiques, china or cut glass to sell? Ave. 1852. 5031 Irving Park.

—PARCEL POST AND EXPRESS—

Farm, Dairy, Nursery Products.

FRESH EGGS—Shipped from here in 12 dozen or 30 dozen lots; C. O. D. Write Sundby's Dairy Store, Waupaca, Wis.

—TYPEWRITERS AND SUPPLIES—

20 IN. Und., Royal, Smith typewriters. 4523 Broadway. Lon. 8963.

FOR SALE—Unused Underwood noiseless port.; $85. Bay. 1096, after 6 p. m.

—COLLECTIONS—

COLLECTIONS—United Mercantile Service, Rm. 610, 140 N. Dearborn. State 41[illegible].

—USED AUTOMOBILES FOR SALE—

BIGGEST SALE IN TOWN
101—Choose from—101
Every car equipped with a new battery and completely winterized. Most have radios and heaters. 30 day written guarantee.
"Come See Chicago's Best"

'42s, O. P. A.
5718 BROADWAY
Chev. cl. cpe.; r., h....$1,176
Stude. Champ. cl. cp..$1,121

MANY MORE '42s
'41 SPECIALS
Ford sed. de l.; r., h......$895
Pont. sednt.; low mi.... ??
Buick Super. 4 dr......... ??
Chrys. Winds. 4 dr....$1,095
De Soto de l. 4 dr....... ??
Chev. sedan; A-1..........$945
Pontiac 4 dr. Torp....... ??
Mercury cl. cpe.........$1,095
Chev. de l. coupe..........$895
Stude. 4 dr. Com. 6......$895
Buick sedanette $1,095
Plym. Sp. de l. sed........$995

'Here's a Money Saver'
'41 Pont. 6 sed.; r., h...$995

CONVERTIBLES
'42 Buick Super. (2).... ??
'41 Pont. 6; ex. tires... ??

TODAY'S SPECIAL
'41 Cadillac Mod. 62; r., h.; a blk. beau. Low mi.. ??

1940 MODELS
Olds 6 cyl. 4 dr............$895
Pontiac Torp. sed.......... ??
Chrys. New York sed..$995
Buick Super. 4 dr.........$895
Chrys. Roy. 4 dr.; r., h. ??
MANY OTHERS
CHICAGO AUTO MART
5718 BROADWAY
Open Sunday Eves. Till 9:30

150 CARS
WHOLESALE RETAIL
25—PONTIACS—25
1942 PONTIAC CONV. COUPE.
1942 PONTIAC SEDAN.
1942 PONTIAC SEDANETTE.
1941 PONTIAC SEDAN.
1941 PONTIAC SEDANETTE.
1941 PONTIAC 5 PASS. COUPE.
1940 PONTIAC CONV. COUPE.
1940 PONTIAC SEDAN.
1940 PONTIAC 5 PASS. COUPE.
15—CADILLACS—15
1941 "75" SEDANS. 7 PASS.
1941 "62" SEDANS. 5 PASS.
1941 "61" SEDANETTES.
1942 STUDEBAKER SEDAN.
1942 OLDSMOBILE SEDANETTE.
1942 DE SOTO SEDAN.
1941 OLDSMOBILE SEDANETTE.
1941 PLYMOUTH SEDAN.
1941 CHEVROLET 5 PASS. COUPE.
1941 DODGE SEDAN.
1941 FORD STATION WAGON.
1940 DODGE SEDAN.
1940 NASH SEDAN.
1940 PLYMOUTH COUPE.
1940 OLDSMOBILE SEDAN.
'39 Pontiac sed. | '39 Pontiac 5-p. c.
'39 Dodge sed. | '39 Olds. sed.
'39 Pontiac sed. | '37 Pontiac sed.
'37 Plym. sed. | '37 De Soto conv.
'37 Dodge sed. | '37 Olds. sed.
'37 Pack. conv. sed. | '36 Pontiac sed.
LARGE HEATED SHOWROOM.
8959 S. ASHLAND
N. E. COR. OPEN EVES. and SUN.

TO SELL FAST
1936 Plymouth Tudor..............$135
1936 Dodge Tudor..................$145
1937 Chevrolet Tudor..............$195
1937 Pontiac Tudor.................$195
1937 Dodge Sedan..................$295
SOUTHWAY MOTORS
2515 S. MICHIGAN-AV. VICTORY 0068.

Wholesale—100 Cars
NO FAIR OFFER REFUSED
PERF. CARS AND TIRES; '36 TO 1942. Dealers and public invited; heated showrm.
AUTH. NASH DEALER
3645 OGDEN. OPEN EVES. AND SUN.

STUDEBAKER BARGAINS
'42 Ply. OPA..$595 | '41 Chrys. 7 p. sed.
'41 Buick 7 p. sed. | '41 Plym. sedan.
'38 Olds. sed...$495 | '36 Buick sed...$245
'38 Hudson sd.$395 | '41 Chev. sedan.
'37 Stude. 6 sed. | Model A Ford sed.
Studebaker, 26th-Michigan

150 Cars Wholesale
PUBLIC INVITED. HEATED SHOWRM. Large selection. All makes and models. H. D. MAGGIO AUTH. NASH DLR.
1637 N. Cicero-av.

Buick '41 Club Cpe., $1,195
6 pass. in black; radio, heater.
Bird-Sykes, 2235 S. Michigan

BUICK—1940 super sed.; 4 dr.; $895; also 1941 spec. and super and '42 super and spec. sed. OPA. Moss. 6727 S. Western.

BUICK—'41 spec. sedanette; two tone green, low mi.; motor, paint, tires, excellent condition; will accept best offer. Address F H 372, Tribune.

BUICK—1939 SPECIAL "40".........$650
5 pass.; 5 like new tires; radio, heater. BRADY, 6323 S. ASHLAND.

BUICK—'40 5 pass. sed.; rad., htr., tires; appearance and performance like new. Dodge Dealer, 3238 Jackson-blvd.

BUICK—'41 Super sed.; black; rad.; htr.; w. w. tires; like new; eves. 5-8; all day Sun. 2354 N. Moody. Private party.

BUICK—'39 spec. 4 dr. sed.; 5 gd. w. w. rayon tires; htr. $800. Gra. 7149.

BUICK—1940 Super Club Coupe; radio. Htr., def.; low mi. Sacr. 1621 N. Cicero.

BUICK—1938 sedan; radio, heater; Pontiac, 6115 N. Clark.

BUICK—'40 Special 4 dr. sedan. See at 22 E. Chicago-av. Delaware 2921.

BUICK—'38 Spec. 4 dr. sed. Rad., htr.$595 H. D. Maggio Nash Dlr., 1637 N. Cicero.

BUICK—'41 Spec. 4 dr. R., h., etc.$1,225 H. D. Maggio Nash Dlr., 1637 N. Cicero.

BUICK—'41, 4 door sed., w. w. tires, radio heater. Private. Call Central 6480.

1941 CADILLAC
Model 63 5 pass. sedan; white wall tires. Rad., heater, etc. New car appearance.
PACKARD
24th & Michigan, Cal. 7400

CADILLAC—1939 4 dr. sedan, model 61; radio, heater, tires like new; fully equipped; reasonable. SOUTH CHICAGO BUICK, 8600 Commercial.

CADILLAC—1942 62 Hydra. 4 dr. sed.; rad., htr., and 1942 7 pass. Cadil. limo, with very low mil. OPA. Also several 1941 sedans. Moss. 6727 S. Western.

15—CADILLACS—15.
1941—"62" SEDANS. 5 PASS.
1941—"61" SEDANETTES.
8959 S. ASHLAND. ALWAYS OPEN.

1941 CADILLAC SEDANETTE.
Rad., htr., exc. w. w. tires; low mileage. H. D. MAGGIO, NASH, 1637 N. CICERO.

TO close an estate—1941, 7 passenger Cadillac, 4 door sedan; very low mileage; good as new. Address K F 33, Tribune.

CADILLAC—1939 4 dr. 61 special sedan; clean car. 400 Lake-st., Maywood.

Chevrolet Specials
1941—Conv. coupe; rad., htr.; w. w. ???
1941—Fleetline sedan; rad., htr....$1,095
1941—Club cpe.; r., h.; michd. trs..$995
1940—Conv. cpe.; rad., htr.; w. w. trs.???
1938—Master de l. 2 dr.; spl. brg. at.$395
1936—Mas. de l. 4 dr. sd.; a honey..$195
12 MORE CHEVROLETS AND 55 OTHER CARS TO CHOOSE FROM. Terms. Trades. Open Eves. Till 10.
1150 JACKSON-BLVD.

CHEV.—1937........DE LUXE........$345
5 pass.; 5 like new tires; radio, heater. BRADY, 6323 S. ASHLAND.

CHEVROLET—'36 sedan; good motor, tires, radio, heater, blast horn; owner inducted. Pro. 5931. Call 3-7 p. m.

CHEVROLET—'37 2 door sedan in good con.; drafted. Call aft. 7. Van Buren 5855

CHEV.—1939 2 DOOR sedan; heater, clean car. 400 Lake-st., Maywood.

CHEV.—Late 1940 5 pass. club coupe; heater; good cond. $795. 5954 S. Kedzie.

CHEV.—'40 club 5 pass. coupe; spl. de l.; rad., h.; orig. mar. finish. 2491 Milw.

CHEVROLET—1941 Master 4 dr. sedan; exc. tires; heater. 400 Lake-st., Maywood.

CHEVS.—'38, '39, '40, '41 sedans and cpes. Nelsen-Hirschberg, Inc., 5133 Irving Park.

CHEV.—'40 spec. d. l. club cpe.; like new; radio, htr. Real bargain 3940 Grand-av.

CHEVROLET—'41 4 door spec. de luxe sed.; rad., htr., gd. con., $1,100.Gra.0606.

Chrys.—'41 New Yorker
Beau., black, 4 door sedan; blue upholstery; low mileage; good tires; de luxe radio; overdrive; fluid drive; dual heater. Original owner wishes to sell to individual. Car must be seen to be appreciated. Exc. condition.
Riverside 2781.

CHRYSLER—1941 6, Highlander, 4 dr. sed., rad., htr.; 5 good tires; best offer. 2300 N. Harlem-av., Shell Gas Sta. Mer. 6990.

CHRYSLER—1940 ROYAL 2 DR. SEDAN; CLEAN, WELL KEPT CAR; VERY GD. TIRES; MUST SELL. 1809 DEVON.

CHRYSLER—1940 late, Windsor sedan; rad., htr., etc.; super ocndn. Bay. 5537.

CHRYSLER—'38, 4 dr. sed. Good cond. $425 or best offer. Bru. 4283.

CHRYSLER—'41 6 Windsor sed.; like new; radio, htr. Real bargain 3940 Grand-av.

—USED AUTOMOBILES FOR SALE—

MAKE AN OFFER
WHOLESALE and RETAIL
IMMEDIATE DELIVERY
'42 Olds. conv.; OPA; r., h.
'42 Stude. Ch.; r., h.; OPA
'41 Buick conv. cpe.; r., h.
'41 Plym. sed.; r., h. Barg.
'41 Plym. conv. cpe.; r., h.
'41 Olds. 6 cyl. sed.; r., h.
'41 Buick sedanette; r., h.
'41 Ford 6 cyl. sedan.
'41 Chev. sedan; radio, htr.
'41 Pack. 6 cyl. sed.; r., h.
'41 Hudson 6 cyl.; rad., htr.
'40 Ford 6 p. sd.; r., h. Barg.
'40 Olds. Club cpe.; r., htr.
'40 Buick coupe; r., h.; $695
'40 Buick Sup. conv. coupe.
'40 Crys. Trav. sedan; r., h.
'40 Stude. 6 p. sedan; r., h.
'40 Buick Torp. sedan; r., h.
'40 Nash Amb. sedan; r., h.
'40 Pack. 4 door sedan; r., h.
'40 Chev. 6 p. sedan; r., h.
'40 Plym. 6 pass. sed.; r., h.
'40 Dodge 5 pass. sed.; r., h.
'39 Pont. 6 pass. sed.; r., h.
'39 Merc. sedan; r., h. Barg.
'39 Plymouth sedan; r., h.
'39 De Soto sedan; rad., htr.
'39 Olds. conv. cpe.; r., htr.
'39 Buick sed.; r., h. Barg.
'39 Chrysler sedan. Bargain
'39 Chev. sedan; r., h. Barg.
'38 Buick Spec. sedan; r., h.
'38 Chrys. 6 cyl.; r., h. Barg.
'38 Pont. conv. cl. cpe.; r., h.
'38 Pontiac 6 sedan; r., h.
'38 Buick sedan; r., h. Barg.
'37 Linc. Z. sed.; r., h. Barg.
'37 Olds. 6 pass. sed.; r., h.
'37 Stude. 6 pass. sed.; r., h.
'36 Plym. de l. 4 dr. sedan
100 OTHER CARS
IN HEATED SHOWROOM
4464 BROADWAY
OPEN EVES. TILL 9. ALL DAY SUN.

No Finance Co. to Deal With
VERY EASY TERMS
WE FINANCE ALL SALES
20 YEARS IN OUR OWN BLDG.
BIG VALUES—MANY WORTH DOUBLE.
'32 Willys coupe; good runner..........$65
'34 Plymouth sedan; extra gd. tires..$80
'35 Dodge; tires like new...............$95
'36 Ford Tudor; 5 excel. tires.........$185
'37 De Soto sedan; bent fenders......$195
'37 Olds. coach; a big value...........$225
'37 Buick sedan; very special at......$275
'37 Pontiac 6 cylinder coupe...........$285
'37 Packard sedan; 6 cyl., gd. cond..$325
'37 Cadillac 7 pass. sedan..............$395
'39 Olds. sedan; overhauled............$595
'39 La Salle sedan; a beauty...........$795
'41 Studebaker sedan; like new........$875
'40 Chevrolet coach or sed.; choice..$885
'41 Plymouth 4 dr. sed.; like new....$895
'40 Buick special sedan..................$995
'41 Dodge sedan; very special.......$1,095
'41 Chev. 2 dr. club or 4 dr...All bargs.
'41 Dodge conv. club coupe...........Barg.
'40 Buick 7 pass. sedan; like new...Barg.
'40 Cadillac 7 pass., like new.........Barg.
MANY OTHERS TO CHOOSE FROM
7 PASSENGERS INCLUDED.
TO THE PUBLIC
IF YOU HAVE A CAR IN MIND TO BUY FROM A FRIEND OR DRAFTEE AND WANT IT FINANCED, SEE US. QUICK SERVICE. ALL MODELS ACCEPTED. ALSO HOUSE TRAILERS.
DONN MOTOR SALES
7424 STONY ISLAND-AV.
EVES. SUNDAY. DORCHESTER 5000.

HEADQUARTERS FOR 1942 AUTOS
OVER 200 TO PICK FROM.
Buicks, Oldsmobiles,
Dodges, Nashes,
Cadillacs, Mercurys,
Chryslers, Plymouths,
Hudsons Studebakers.
OPA CERTIFICATE NEEDED.
DEALERS WELCOME
BERNARD BROS.,
1033 Chicago-av., Evanston. Univ. 2127.
Open all day Sunday.

Dealers—Headquarters
Every Wednesday at noon 150 cars will be sold to dealers only.
HEALY MOTOR SALES
5951 S. STATE-ST.
ENGLEWOOD 2323.

CHEVROLET—'36 sedan $175
DODGE '36 sedan $225
PONTIAC '39 sedan $645
WILLYS '40 sedan $645
HUDSON '40 sedan $695
OLDSMOBILE '40 sedan $795
PONTIAC '40 sedan $795
BUICK DEALER, 1243 W. 63D-ST.

Chrys. '41 New Yorker
$1,375
A beautiful two-tone green 4 door sedan; radio, htr.; overdrive; 5 like new tires; one owner. Very low mileage. Trms., trd.
—2247 S. MICHIGAN—

CHRYSLER—'42 9-pass. station wagon; dual heater; 8-tube Philco radio; OPA. Fiedler Mohr Motor Co., 13357 Western-av., Blue Island. Blue Island 883.

CHRYSLER—1941 4 door sedan; low mileage; original owner; radio, heater; good cond.; owner deceased. 2307 E. 69th-st.

CHRYSLER—'37 4 dr. sed.; radio; heater; very gd. cond. 830 N. Orleans. Whi. 2377

CHRYSLER—'38 Imper. sed.; $300; good tires; in army. 4239 Vincennes. Atl. 2738

CORDS—3 to choose from. Cord Parts and Service. 7615 Stony Island. Sag. 1665.

DE SOTO—1938......OVERDRIVE......$395
5 pass. sedan; fully equipped; gd. tires. BRADY, 6323 S. ASHLAND.

DE SOTO—1942 SEDAN. OPA.
8959 S. ASHLAND. ALWAYS OPEN.

DE SOTO—'39 2 door sedan; rad., htr.; gd. cond. Eves 5:30-7. Ind. 4649.

1941 DODGE
Custom Convertible Club Coupe; fluid drive; rad., htr., etc. Splendid condition.
PACKARD
24th & Michigan, Cal. 7400

DODGE—1939 ....$495
5 pass. sedan; fully equip.; good tires. BRADY, 6323 S. ASHLAND.

DODGE—'38 4 dr. sed.; rad., htr., defr.; very low mileage on tires; motor recently overhauled. Nev. 9156. Louis Montana.

DODGE—'39, 2 dr. sedan; A-1 cond.; low mi.; good tires; radio, htr.; orig. owner. Englewood 6520, after 6:30 p. m.

DODGE—1939 sed.; rad., htr.; also 1939 De Soto sedan. Moss. 6727 S. Western.

DODGE—1939 4 dr. sed. Rad., htr..$595 H. D. Maggio Nash Dlr., 1637 N. Cicero.

DODGE—1940 sed., A-1 tires, rad., htr. Like new throut. $850. Man. 0975.

DODGE—'41 4 dr. sedan; fluid drive; low mileage; private owner. Nevada 9754.

FORD—'41 2 dr.; rad., htr.; 5 orig. tires. An except. low mileage car. Very clean. GLENN E. HOLMES, INC., 30 W. Lake.

FORD—1936 sport coupe, repainted; runs o. k.; good tires. Ruby Chevrolet, 7158 Stony Island, corner 72d-st.

FORD—'39 4 dr. sed., $595; also '40 de l. tudor and '41 tudor. Moss. 6727 S. Western.

FORD—'41 conv. club coupe; special 100 h. p. motor; radio; original green finish; must sell. 2491 Milwaukee.

FORD—1937 ....$295
5 pass.; 5 like new tires; radio, heater. BRADY, 6323 S. ASHLAND.

FORD—'41 de luxe tudor; rad., htr., w. w. tires; orig. own.; perf. cond.; low mile.; best offer. Brookfield 1250.

FORD—'41 club coupe, like new tires; good cond.; priv. Republic 0181.

FORDS—'36, '38, '39 conv. coupes; bargs. Nelsen-Hirschberg, Inc., 5133 Irving Park.

FORD—'40 tudor de luxe; tires; car perfect condition. Juniper 1301.

FORD—1939 convertible coupe; excel. tires. Excel. cond. 5943 Clark-st.

FORD—'41 super de luxe cpe.; like new; radio, htr. Real bargain 3940 Grand-av.

FORD—'41 SUPER DE LUXE 5 PASS. COUPE; $975. 1132 DIVERSEY-BLVD.

FORD—'36 4 dr. sed.; S. W. heater; good tires; $225. E. Markan, 4326 N. Leavitt.

HUDSON—'40 2 dr. sed.; serviceman; used very little. $650. Spa. 9040.

HUDSON—'40, 2 dr. sed.; exc. cond.; radio; htr.; priv. party; reas. Arm. 6511.

HUDSON—1941 sedan; radio, heater. Pontiac, 6115 N. Clark.

LA SALLE—'37 de luxe 4 door sedan; like new; price $325. 4110 Taylor-st. Van Buren 8009.

LA SALLE—1938 4 dr. sed.; rad., htr.; gd. tires; $350. 824 N. Campbell. Bru. 1677.

LINCOLN-ZEPHYRS
1941 custom 4 dr. sedan; radio and htr.
1940 custom 4 dr. sedan; radio and htr.
1940 5 pass. club coupe; radio and htr.
1939 4 dr. sed.; rad., htr., and overdrive.
1938 conv. club coupe; radio and heater.
1938 4 door sedan; radio and heater.
NO REASONABLE OFFER REFUSED.
Terms, Trade. Open Evenings.
WALTON, 2229 S. Michigan

LINCOLN-ZEPHYR—'40 CLUB COUPE. Equipped with radio, htr., 5 w. w. tires. Original, like new thruout. Bargain. CURTIS, 7406 S. HALSTED.

LINCOLN-ZEPHYR—'41 convertible coupe; new top; overdrive; radio, heater; good tires; car spotless. Hill Motors-Packard, 640 Madison, Oak Park.

1836 RIDGE-AV. EVANSTON.
MERCURY—1940 club coupe, radio, heater; good tires, motor and appearance. R. Pierce, 2730 S. Shore-dr. Mil.7.Sh.5779

MERCURY—'41 convertible coupe; radio, heater. Pontiac, 6115 N. Clark.

MERCURY—'41 Town sed.; rad., htr.; gd. tires; excel. cond.; drafted. Pul 2839.

MERCURY—1942 2 dr. sedan; radio, htr.; perf. tires; OPA order, RiverGrove2736W.

—USED AUTOMOBILES FOR SALE—

GENERAL MOTORS
Dealer now offers these
Beautiful 1941 Cars
AT WHOLESALE PRICES
'41 Pont. torp. sd.; r. h.$995
'41 Ply.sp.de l.cl.cp.;r.h.$965
'41 Dodge sd.;r.,h.,fl.dr.$965
'41 Nash 600 sd.; r., h..$995
'41 Plym.sp.de l.4 dr.sd.$995
'41 Buick 4 dr.; r., h....Barg.
'41 Pont.cus.4 dr.;r.,h.Barg.
'41 Buick sdntte.; r., h.Barg.
'41 Plym.conv.cp.;r.,h.Barg.
'41 Olds sedanette; hy.Barg.
'41 Chev.sp.d.l.cp.;r.,h.Barg.
'41 Olds hyd. sd.; r., h.Barg.
'41 Pont. sdnette.; r., h.Barg.
'41 Hudson 6 sd.; r., h.Barg.

100 OTHER BARGAINS
'40 Buick Sup..Brg. | '40 Chev. sedan.$795
'40 Lin.-Zep sd.Brg. | '40 Pont. sedan.$725
'40 Plym. sed..$775 | '40 Stude. sed..$725
'40 Ford sed...$745 | '39 Ford cpe.....$595
'39 Dodge cl.cp.$645 | '39 Chrys. sed...$645
'39 Chev. cl.cp.Barg. | '39 Pont. sed....$645
'39 Pack. sed...Barg. | '39 Buick spec...Barg.
'39 Dodge sed..$645 | '39 Nash sed....$595
'39 Chev. sed...$645 | '39 Stude. cl. cp..Brg.
'38 Chev. sed...$495 | '38 Pont. sed....$495
'38 Olds. sed...$525 | '38 Hupp. sed...Barg.
'37 Laf. sed....Barg. | '37 Ford sed....Barg.
'37 Pont. sed...$345 | '37 Plym 4 dr..$205
'37 Pack. sed...$265 | '37 Olds. sed....Barg.
'37 Dodge sed..$225 | '37 Chev. sed....Barg.
'36 Chev. sed...$125 | '36 Dodge sed...$165
'36 Plym. sed...$165 | '34 Plym. cpe....Barg.
'30 Ford A ....Barg. | '34 Chev. sed. ...$75
ALL HAVE 5 GOOD TIRES.
WINTERIZED IMMEDIATE DELIVERY
HEATED SHOWROOMS
PEOPLE'S PONTIAC
3152 Ogden at Kedzie
OPEN EVES. TILL 9—ALL DAY SUND

Don't You Believe It? We're Sellin' 'Em . . . and Cheap, Too!
SAVE $100 TO $1,000
1942 PACKARD CLIP. SD., 6 CYL.$1,295
1942 CADILAC 62 4 DR. SED........???
1942 CADILAC 61 HYDRA. SED.......???
'42 Chrysler sed..??? | '42 Pontiac sed...???
'42 Mercury sed.??? | '42 Chev. sed....???
'42 Plymouth .$995 | '42 Dodge sed....???
'42 Ford ....??? | '42 Willys sed....???
'42 Stude. sed...??? | '42 Olds. sed......???
ONLY 1942s NEED OPA.

387 OTHER BARGAINS
1941 CADILLAC 62 SEDAN..............???
'41 Ford ser..$895 | '41 Buick sed......???
'41 Plym. sed.$895 | '41 Chev. sed......???
'41 Dodge sed.$895 | '41 Pontiac sed....???
'40 Willys sed.$575 | '41 Willys sed....$775
'39 Buick sed.$575 | '37 Dodge sed....$195
'39 Chev. sed.$545 | '37 Chev. sedan.$245
'39 Plym. sed.$545 | '37 Ford sed....$ 95
'38 Ford sed..$345 | '36 Ford sed.....$175
'38 Chev. sed.$345 | '36 Plym. sed....$165
'37 Plym. sed.$195 | '35 Plym. sed....$125
STATION WAGON—1941 FORD.
STATION WAGON—1940 CHEVROLET.
STATION WAGON—1940 PLYMOUTH.

CONVERTIBLES
1942 BUICK CONVERTIBLE CPE.$1,695
1940 PACKARD CONV. COUPE.....$895
1942 Chrysler ...??? | 1941 Dodge ....???
1942 Ford ....??? | 1941 Pontiac .....???
1942 Buick ......??? | 1940 Buick ....???
1942 Plymouth ..??? | 1940 Packard ....???
1942 Mercury ...??? | 1940 Ford ....???
1941 Buick ......??? | 1940 Nash ....???
1941 Ford ....??? | 1940 Plymouth ...???
1941 Mercury ...??? | 1940 Pontiac .....???
1941 Nash ....??? | 1939 Buick ....???
1941 Olds. ......??? | 1939 Mercury .....???
1941 Plymouth ..??? | 1939 Plymouth ...???
1939 Ford ....???
CITY
1718 SOUTH STATE
Every day until 8 p. m. All day Sunday.

NOTICE!
Old Established Dealer
OFFERS
These Following Values
'41 OLDS. "98" Hyd., 4 dr.; r. h...Barg.
'41 PACK. 6 cyl. "110"; r., h.......Barg.
'41 PONT. Torp., 4 dr.; r., h.......Barg.
'41 DODGE L. L. fl. dr.; r., h.......Barg.
'41 PLYM. Spec. d. l. 4 dr.; r., h...Barg.
'41 CHEV. 4 dr. Spec.; r., h.........Barg.
'41 CHEV. 5 pass. sed.; r., h........Barg.
'40 PONT. 6 cyl. sed.; r., h..........Barg.
'40 BUICK super sed.; r., h..........Barg.
'40 DODGE 4 dr. sed.; r., h...........Barg.
'40 CHRYS. Wind. sed.; r., h.........Barg.
'40 PACK. sed., 120; r., h.............Barg.
'40 STUDE. Ch. 5 pass.; r., h........$695
'40 WILLYS d. l. 4 dr.; r., h..........Barg.
'40 HUDSON sed. 6 cyl.; r., h........$695
'40 BUICK Spec. sed.; r., h...........Barg.
'39 CHRYSLER sedan; o. v., r., h...Barg.
'39 DODGE sedan, d. l.; r., h.........Barg.
'39 CHEV. 5 pass. sed.; r., h.........$645
'39 FORD 5 pass. sed.; r., h..........$575
'38 BUICK 5 pass.; r., h...............$495
'37 DODGE 4 dr. sed.; r., h...........Barg.
'37 PLYM. 4 dr. sed.; r., h............Barg.
ALL HAVE 5 GOOD TIRES.
50 OTHERS TO CHOOSE FROM.
Immediate delivery. Terms and trade.
OPEN EVES.—ALL DAY SUNDAY.
3939 WASHINGTON

75 CARS WHOLESALE.
'41 PONTIACS AND CHEVROLETS.
ALL MODELS AND TYPES.
LAWDER BROS., 6900 VINCENNES.

1941 MERCURY
5 passenger sedan; a very clean car. Good tires; fully equipped. Must be seen to be appreciated.
STUDEBAKER

NASH—'41 Amb. 6 sedan; overdr.; weathereye; low mil. 6827 N. Clark. Rog. 5443

NASH—Lafayette '36 5 pass. sedan; htr.; $125. After 6 p. m., 4448 N. Mulligan.

NASH—'41 600 4 dr. sed. Fully eqpd.$995 H. D. Maggio Nash Dlr., 1637 N. Cicero.

NASH—'41 2 dr. sedan; low mileage; best offer. Berk. 2608, bet. 6-8 eves.

NASH—'41 5 p. sed. $975; also '42 4 dr. Nash "600". OPA. Moss. 6727 S.Western.

OLDS '41 SEDANETTE
Radio, htr.; carefully driven; exc. tires; original finish; $1,195. 3520 Archer.

OLDS.—1939 5 pass. cpe., $595; also several '40 and '41s. Moss. 6727 S. Western.

OLDSMOBILE—'38 SEDAN; RADIO, HTR.; 5 LIKE NEW TIRES..........ONLY $445 CURTIS, 7406 S. HALSTED.

OLDS.—'40 8 custom Cruiser sed.; low mileage; orig. rubber, spare like new; radio, htr., beau. cond. 123 W. Monroe.

OLDS.—1940 4-dr. sed.; Hydra.; good, low mi. tires; htr., defr., rad. Come and get it. Midway Chevrolet, 6522 Cottage Grove.

OLDS—'41 4 dr. sed., hydra-matic, de luxe equip.; low mi.; gd. tires; pri. party; best offer. Downers Grove 1599-J.

OLDS—1937........."6" CYL.............$345
5 pass.; 5 like new tires; radio, heater. BRADY, 6323 S. ASHLAND.

OLDS.—'41 model 78 sedanette; one owner car; must sell. 100 S. Clinton. Dea.4373.

OLDS.—'40 club coupe, 6 cyl., 5 pass., $945; radio, htr.; like new. 2401 Milw.

OLDS—'37, 4 dr. sedan, 8 cyl.; black; $475. Wel. 6176, between 7, 9 p. m.

OLDS.—'41 66 2 dr. sed., htr., exc. cond. thru. Or. own. $1,150. Reg. 7100, aft. 6.

OLDSMOBILE—'40 6 cyl. 4 dr. sedan; gd. running cond. $800. Pro. 9665 [after 5].

OLDS—'40 club cpe.; raido, htr. Sell unpaid bal. 1025 N. Clark. Whi. 8038.

OLDS—'37-6 trunk sed.; radio, htr.; exc. tires; spec. $245. Warner. 958 Diversey.

OLDS—'40, 6; radio, heater, good tires; $950. Albany 6090.

OLDS.—'39, 2 dr. de luxe sed.; 6 cyl., fine tires. 5701 N. Ashland. Ard. 7817.

OLDS—'40 4 door sedan, like new; low mile.; original owner. 2240 N. Campbell.

OLDS—1941 Hydra. 76 4 dr. sed.; 'has everything; except'nal; $1,550. Aus. 3437

PACKARD—1941 120
custom 4 dr. sedan. Like new. Low mileage. Very good tires. Priced to sell. WILLIAM FEYERBEND MOTOR SALES. 7711 STONY ISLAND.

PACKARD—'37 7 pass. sed.; really clean automobile; recond., O. K'd; priced right. Ruby Chev., 7158 Stony Island, cor. 72d.

PACKARD—'40 4 dr. sedan; heater; clean; $800. John Nickels, 2805 N. Leavitt.

PACKARD—'36 coupe; looks and runs good; price $165. Haymarket 1074.

PACK.—'38 120 sed.; like new tires; must sell; $500 csh. 5211 S. Winchester aft. 6.

PACKARD—'40 6 cyl. 4 door sedan; like new; $850. RADCLIFFE 0231.

PACK.—'36 small 8; 7 pass. sed.; tires like new; $195, tms., trade. 2347 W. North.

PACKARD—'36 sed.; small 8; good tires runs good; radio, htr.; priv. Jun. 0837.

PLYMOUTH—'40 SEDAN; RADIO, HTR.; 5 LIKE NEW TIRES..........ONLY $645 CURTIS, 7406 S. HALSTED.

PLYMOUTH—1939 ....$495
5 pass.; 5 like new tires; radio, heater. BRADY, 6323 S. ASHLAND.

SEVEN PASSENGER
PLYMTH—'39; rad., htr.; w. w.; real buy. LANAHAN, INC., 2522-2542 Michigan.

PLYMOUTH—1941 spec. de l. sed., rad., htr.; low mil., $1,045. Moss. 6727 S. Western.

PLYM.—'35 de l. 4 dr. sed.; exc. mech. cond.; gd. rubber; $210. Fair. 3798, 6 to 10 p. m.

PLYMOUTH—'40 sedan; low mileage; heater, $745. 1350 N. Pulaski.

PLYMOUTH—1936 sed.; rad., htr.; 5 like new tires; private party. Est. 6655.

PLYMOUTH—1941 4 dr. sedan; fine condition; reasonable. 1647 S. Pulaski.

PLYMOUTH—'41 spec. d. l. sed.; like new; radio, htr. Bargain. 3940 Grand-av.

PLYMOUTH—'41 sedan.
3517 S. Hoyne.

Pontiac '40 Sedan, $745
6 cyl., 5 pass trunk sed.; mech. perf.; fully equipped; 30 guar. 1111 N. Clark.

PONTIAC—'40 sed.; $895; also several '41s and '42s. Moss. 6727 S. Western.

PONTIAC—Late 1941 sedanette; heater, defr.; $1,100 cash. 5956 S. Kedzie.

PONTIAC—'41 2 dr. sedan, good cond.; radio, heater, spot light Mul. 7729.

PONT.—'41 sedanette; orig. green fn.; trs. like new; must sell. 2491 Milwaukee.

PONTIAC—'39 4 dr. sed.; htr. fine tires, exc. cond. 5701 N. Ashland. Ard. 7817.

PONTIAC—1941 BUS. COUPE; HEATER; RADIO; PRIVATE. ATL. 3084.

—USED AUTOMOBILES FOR SALE—

STOP!!
BUY HERE AND SAVE
WHOLESALE-RETAIL
HEATED SHOWROOM
'42 Buick Spec. 4 dr. sed.; rad., htr.OPA
'41 Plym. 6 p. sed.; gd. tires; r., h.$895
'41 Olds. Hydra. 4 dr. sed.; r., h...Barg.
'41 Nash 6 p. sed.; like new; r., h...Barg.
'41 De Soto 6 p. sed.; lk. new; r., h.Barg.
'41 Pontiac 6 p. club coupe; r., h...Barg.
'40 Pont. 6 p. sed.; gd. tires; r., h.Barg.
'40 Chev. 6 p. sedan; radio, htr......$745
'40 Chev. coupe; good tires; r., h...Barg.
'40 Willys 4 dr. sed.; lk. new; r., h.Barg.
'39 Chrys. New. Yrkr. club cpe.; r., h.Barg.
'39 Plym. 6 p. sed.; good tires; r., h.$565
'39 Olds. 6 p. sed.; lk. new; r., h..$595
'37 Chev. sed..$295 | '37 De Soto sed.$295
'37 Chrys. sed.$325 | '36 Plym. sed....$195
'36 Pont. sed..$195 | '31 Olds. sed.......$75
50 Others to Choose From
IMMEDIATE DELIVERY.
3315 N. CICERO
OPEN EVES. AND ALL DAY SUNDAY.

PONTIAC—1942 CONV. COUPE.
PONTIAC—1942 SEDAN; RADIO.
PONTIAC—1941 SEDAN; RADIO.
PONTIAC—1940 SEDAN; RADIO.
PONTIAC—1939 COUPE; RADIO.
PONTIAC—1939 SEDAN; RADIO.
PONTIAC—1937 SEDAN; RADIO.
8959 S. ASHLAND. ALWAYS OPEN.

PONTIAC—'40 6 cyl de luxe town sedan; pushbutton radio; heater; perfect ruby maroon finish; spotless interior; real bargain at $845. Also 35 other bargains. CLARK-MAPLE CHEV., 1038 N. Clark.

1940 Studebaker Champion
Sedan; overdrive, radio and heater. An exceptionally clean car. Good tires.
STUDEBAKER
7730 STONY ISLAND-AV.

STUDE.—1940 CHAMPION.................$650
5 pass.; 5 like new tires; radio, heater. BRADY, 6323 S. ASHLAND.

STUDEBAKER—1942 SEDAN. OPA.
8959 S. ASHLAND. ALWAYS OPEN.

WILLYS—'41 coupe; radio, heater, and defrosters; tires excellent; car clean; pri. 1205 E. 44th-pl.

—MOTOR TRUCKS—

DODGE TRUCKS—'42s
1½ ton dump, 126 inch wheelbase.
130 inch wheelbase dump.
135 in. wheelbase cab and stake body.
160 inch wheelbase chassis and cab.
¾ ton panel delivery, 116 in. wheelbase.
O. D. T. Certificate Needed.
Bernard Bros., 1033 Chicago-av.
Evanston. University 2127.

E. H. MACK with 24 ft. trailer, open top. '39 G. M. C. dump; 2 spd. axle, 10 ft. bdy. 1940 Ford tanks, 850 gal., meters complt. 2 '41 Ford tractors complete; clean. '41 G. M. C. dump; 2 spd. axle; like new. C-50 INT.; 176" wheelbase; clean. D-5-35 Int. tractor; complete. 25 Others. 2100 S. Western.

6 WHEELERS—'39 Int. D-346-F; '39, D-246-F; '36-C-40F; Federal. Also '36 Int. C-35 dump; '37 Int. C-S-40 dump; '38 Int. D-35; '39 Int. D-40; '40 Int. D-30; '36 Dodge stake; '33 Chev. cattle body. Raymond, 111800 Halsted. Com. 2070.

1941 CHEV.—STAKE BODY; A-1 COND.
1939 D-30 INT.—LONG, HIGH STAKE.
1939 CHEVROLET—DUMP.
1941 G. M. C.-C. O. E. TRACTOR—A-1.
20 long wheel base stake body trucks.
10 others. 4545 Madison. Man. 7772.

2 NEW 1942 G. M. C. truck—181 wb., heavy duty; 2 new 1942 Ford chassis and cab, dump body, heavy duty equip.; 2 Dodge panels; 1 Chev. panel, with govt. certificate. Crosstown Motors, 4655 Washington-blvd. Est. 2226.

1940 CHEV.—C. O. E., l. w. b.; 1941 Ford tractor; 1939 Ford tractor; 1936 Ford, l. w. b., Chicago stake; 80 others; all makes and models. Nelsen-Hirschberg, Inc., 5133 Irving Park

1 MACK dump; 1 6-wheel Available; 1 Ford pick-up; also 1 Fordson Highlift. SOUTH TOWN COAL & COKE. South Chicago 1334 or South Sh. 0310.

DIAMOND "T" dump truck for sale—Dual rear wheels, power hoist. Foster Coal Company, 14800 Loomis-av., Harvey, Ill. Phone 990.

1938 FOR fuel oil truck — 850 gallon; fully equipped; hose, meter, etc. 2810 Madison-st. Kedzie 3211.

6 1940 Dodges—4 wheel drives. The condition and rubber of these trucks is excel. 3122 Archer. Call Virg. 0730.

INTERNAT.—C-40 dump; motor compl. ovhld.; gd tr. Bru.4491. 2115 N.Maplewd.

FORD—1937 1 ton, portable stock rack; $300. Plymouth Garage, Skokie.

1937 FORD dump, 6 wheeler; Woods body, Westghse. air brakes. 6101 S. Damen.

6 WHLR. dump, '41 Hendrickson, 900x20 ti.; ex. cond.; 12 yd. body; pri. Rep.0181

1939 FORD panel truck—Must see to appreciate. Call Prospect 1412 after 6.

WE ARE BUYING AND SELLING. Perfect Mtrs., 1230 S. Ashland. Can.9767.

HEAVY duty tractor—'38 sleeper cab; good condition. Hay. 9286, Johnny.

1937 TRUCK—G. M. C., ½ ton panel truck, A-1 condition. Call Kedzie 1939.

Trailers and Tractors.

ONE 20 ft. highway Reefer trailer and one 10 ft. Chicago stake body for sale. Inquire 415 S. Racine.

10 INT. fuel oil truck—1,025 gal.; trailers, 18 to 26 ft.; 7 tractors. 2512 Archer.

HEAVY duty tractor, 5th wheel, safety tanks; A1 cond. 4629 West End-av.

Wanted.

WE WANT TRUCKS
Any Make, Model or Year
-Used-Wrecked-
Burned-Junked
Martin Auto Parts
2046 Dominick Div. 2772

Attention, Truck Owners
Need late trucks, tractors, trailers, pickups; we call anywhere or write. 2100 S. WESTERN. SEELEY 7505.

TRUCK OWNERS
Have $5,000 cash to buy 2 late model trucks or 2 tractors and trailers. Also want pickup. Kindly call Mansfield 7772.

HIGHEST CASH PRICES PD. for TRUCKS. WE COME OUT. CALL AVENUE 7070. Nelsen-Hirschberg Ford, 5133 Irving Park.

WANTED—Dump trucks for black dirt hauling. Pullman 6000.

—AUTO REPAIRING, ACCESSORIES—

DRIVE OUR CARS
While yours is being repaired. NOTHING DOWN—24 MONTHS TO PAY. Work guaranteed; free towing; complete overhauling all makes; expert body and fender work, painting, upholstery, welding, brakes relined, radiators repaired.
KIMBALL MOTORS
3420 IRVING PARK-RD. Irving 3642.

NO MONEY DOWN
24 MONTHS TO PAY.
NO TITLE NEEDED.
All work guaranteed. Free towing. compl. overhauling. Body fenders, painting, brakes, and radiators repaired. MOBILE SUPER SERVICE STATION. 5255 W. MADISON. MAN'S. 9800. Open 8 a. m. to 9 p. m. every day inc. Sun.

DRIVE A 1942 CAR WHILE
your car is being repaired, $2 daily.
TAKE 18 MONTHS TO PAY
WRITTEN GUAR.; NOTHING DOWN.
DAWES, 2309 S. Michigan
All phones. Vic. 0909. Daylight towing.

'44 LIC. and comp. repairs—1 yr. guar.; NO cash or title needed; drive our car free; 20 years' exp. Open eve.-Sun. LAK. 1907.
3612 N. WESTERN

DRIVE A '42—No money down; nominal charge while your car is being repaired. NEWBERRY, 1025 N. Clark. Whi. 8000.

—TRAILERS—PASSENGER AND UTILITY—

1940 VAGABOND house trailer—Like new; all latest equipment; accommodate 4; very reas. 2810 Madison. Kedzie 3211.

CONTINENTAL—1944—VAGABOND.
50 used. Terms. Also will buy. Huyck and Crist, 6430 Stony Island. But. 2900.

1944 HOUSE trailers—At last—Used, $375 up. Big stock. We buy, sell, rent, finance. Donns, 7424 Stony Island. Dor. 5000.

FACTORY display! 1944 Universals, 3 rm., L kit., gum. int., mas. ext. Also 25 used inc. tandems. 9321 Cottage Gr. Rad. 0212.

NEW and used trailers—Terms; also will buy 7405 Stony Island, Plaza 7713.

NEW '44 TRAILERS—Also trailers repaired and wanted. 632 E. 71st-st. Triangle 2238.

—AUTOS, TRUCKS TO RENT—

UP TO DATE PASSENGER CARS, TRUCKS —Chevrolets, G. M. C.'s, 1½ ton panels, stakes, low rate by hour, day, wk., or yr. HERTZ DRIVURSELF. DEL. 7272.

5 TRUCKS available with drivers for steady hauling; late model trucks. Call Seeley 5236 bet. 10-4.

WANTED—Small stake or dump trucks to haul bag and loose coal. Michigan 8112.

PRIV. pty.—2 ton Ford; encl. panel body; steady local contr. work wtd. Sac. 0708.

—MOTORCYCLES AND BICYCLES—

BICYCLES—Like new; whls., retail. 344 Lawrence. Jun. 2078; op. eves. 9; Sun. 2.

NEW and used bicycles and scooters. Nelsen-Hirschberg Ford, 5133 Irving Park.

HARLEY motorcycle—'41; A-1. $375. Harold Phipps, 838 Mulberry.Ham.1823R

—AUTO TIRES—

PRE-WAR truck tires, tubes—All makes and sizes; grade 3; pass-trucks, all sizes. 4400 Madison-st. Mans. 1616.

PRE-WAR U. S. Royal De Luxe Grade 1. Serlin Tire Co. 1400 S. Michigan.

—AUTOMOBILE LOANS—

IF YOU need cash and still owe a balance on your car we will make you a loan. 7850 S. HALSTED. STE. 6300. Newberry Loan, 1025 N. Clark. Whi.8004.

—MOVING AND STORAGE—

Special Rates to California
Ariz., Wash., Ore., ret. lds. to N. Y., Pa., Fla., Ga., Ala., Okla., Tex., interv. states.
UNION VAN LINE, INC.
155 N. CLARK, RM. 907. CEN. 1591.

FULL and part loads—Coast to coast. Lowest rates. Wis., Mich., Ind., Ohio, Minneapolis, all points. Wallen Van Lines. 6908 N. Clark. Rogers Park 3869.

FULL or part—Coast to coast moving. Publics Moving, 155 N. Clark. Cen. 4133.

SAVE 25%—No crating; move anywhere. General Movers, 2433 W. 14th. Mon. 4870.

—PATENTS—PATENT ATTORNEYS—

PATENT ATTORNEY—ENGINEER. D. M. HELLER, 134 N. La Salle. Fra.5056

—AUTOMOBILES WANTED—

You'll be sorry if You don't stop at 2644 N. Cicero for a real cash bid on your car '35s to '42s
Berkshire 1260
Open Eves. Till 9—Sun. Till 6.

It's really true!! Mr. Stewart WILL CALL ANYWHERE and let you NAME YOUR PRICE and pay it
ANY MAKE—OR MODEL.
PHONE SEELEY 0607
801 S. WESTERN-AV.

WE DON'T TALK
HIGH PRICES
WE PAY
HIGH PRICES
DESCRIBE YOUR CAR OVER THE PHONE
WE SEND THE CASH
CONVINCE YOURSELF
LAWDER BROS.
6900 VINCENNES-AV.
1 block west of State. [Estab. 1890].
TRIANGLE 2500

. . . MR. HENSEN . . .
SAYS:
"Don't Give Your Car Away"
SEE ME LAST!
Mr. Hensen means it when he says: "I want your car and I will pay your price." Be convinced. Call him today.
NATIONAL 0800
OR DRIVE TO
2550 N. CICERO

NORTH SIDE
General Motors Dealer
Needs Cars
We will pay highest prices for these cars, as we have many essential users that need cars.
Franklin Weber Motors
6115 N. Clark
SHELDRAKE 0431.

WE WILL BUY YOUR CAR BY TELEPHONE
Will Pay Highest Prices
Any Make or Model
SOUTH SHORE 7240
William Feyerbend Motors
7711 Stony Island-av.

GO WEST
FOR
HIGHEST PRICES
ALL MAKES—'36 TO '42
CALL—WE COME OUT.
AUSTIN 4955
4925 W. MADISON

CASH!
for Your Car
ALL MAKES—ALL MODELS
'37s, '38s, '39s, '40s, '41s.
OPEN EVES. 'TIL 9. ALL DAY SUN.
Mansfield 0321
4701 W. MADISON

CASH! CASH!
CALL US. WE COME OUT.
F-I-T-Z-P-A-T-R-I-C-K
PONTIAC DEALER. BEVERLY 8331.
8959 S. ASHLAND
OPEN EVES. AND SUNDAY.

NORTH S. OWNERS!!
Need 3 Carloads Weekly
Must be clean cars for farmers, defense workers, etc. Highest prices.
GREENLEAF 0535

Will pay highest prices for '41 Ford or Chevrolet coupes. Croke Motors, 301 Madison, Oak Pk. Euc. 7230.

HIGHEST CASH PRICES for old junk, wrecked autos or trucks. We come out and pick up promptly.
WARSHAWSKY & CO.
World's Largest Auto-Truck Wreckers. 1900-24 S. STATE. CALUMET 6800.

CALL RADCLIFFE 3460
ANY MAKE—'32s to '42s
Bill Richardson or Ray Cummings.
7416 S. HALSTED

P. L. JOHNSTON
WANTS 100 CARS.
SHELL STATION.
3757 N. ASHLAND. GRA. 5460.

CASH FOR YOUR CAR.
CALL WENTWORTH 6200.
COOK COUNTY DISTRIBUTORS.
1340 W. 63D-ST.
OPEN EVES. TILL 9. SUN. TILL 7.

HAVE ALL CASH FOR GOOD
FORDS—'36 TO '42
from original owner. Mr. Cole.
REPUBLIC 6401.

HAVE ALL CASH FOR GOOD
CHEVROLETS—'36 TO '42
from original owner. Mr. Jones.
REPUBLIC 6401.

CARS FOR DEFENSE WORKERS.
Want 50 cars immediately.
Will pay highest prices in town.
6050 Cottage Grove. Plaza 1228.

CHAPMAN — 14 years with Clark-Maple Chev., has sold over 6,000 cars. Can sell hundreds more. Please call Chapman, Mohawk 1470 or aft. 7 p. m. Ked. 2784.

WANT CHEVS., PONTIACS
958 Diversey. Buck. 1333

WANTED—Clean 5 pass. cars from owners; '38-'41 models; have all cash. Mr. Johnson. Lon. 1300 or Bol. 0925, evenings.

C-A-R-S!
Wanted 1932 to 1942; any make, model or condition. Calumet 1232.

WE WILL PAY YOUR PRICE.
3838 N. WESTERN, KEYSTONE 2029.
WE WILL COME OUT.

HIGHEST Cash Prices for Any General Motors Products from '36 to '42. 2317 S. MICHIGAN. VICTORY 4141.

WOULD like to buy late model cars—Prefer 1936 to 1942; CASH. Art Engers. 6115 N. Clark-street. Sheldrake 0431.

WE PAY MOST CASH FOR YOUR '37, '38, '39, '40, '41—Fords or Chevs. We come out. Phone Berkshire 8728.

WANTED — 1941 Oldsmobile or Pontiac. Must have low mil. Will pay top pr. Call Van Buren 2789, hours 6 to 9 p. m.

WOULD like to buy a good usable car of any make immediately. Call Superior 0964 bet. 9-5.

FORDS ONLY.
TOP—$ $ $
KILDARE 2066.

WE WANT YOUR CAR!
IRVING PARK PONTIAC.
5010 IRVING PARK. PENS. 3436.

FORDS, CHEV., AND PLYMOUTHS. CASH. LONGBEACH 5875.

WANT clean '40, '41 Chevs. or Fords—Price not important. Longbeach 1155.

WILL pay spot cash for used cars from orig. owners. Dor. 10186, after 6 p. m.

Want to sell your car for cash? C. Zepp, 2950 Lawrence, Jun. 8310.

WANT clean '41 Buicks—Will pay your price. Longbeach 9182.

BUICKS, PONTIACS, OR OLDSMOBILES. CASH. LONGBEACH 8986.

WANTED—'41 or '42 cars in good condition; regardless of price. Crawford 6297.

MUST have late model cars at once. Call for highest prices. Van Buren 8480.

NEED cars—Any make or model; have cash. Tauber, 6035 Broadway. Lon. 6860.

WANT Good Used Cars from Owners—All cash; good tires. UNIVERSITY 3717.

THIS little advertiser pays highest cash prices for '36-'42 cars. Lon. 4500.

HAVE ALL CASH for good used cars. Price no object. ROCKWELL 0575.

SELLING YOUR CAR? Will pay highest prices. 3757 N Ashland. Gra. 5460.

WANTED—Late model clean 5 pass. Fords and Chevs. Macleod Motors. Juniper 1670.

WANTED—Late model General Motors cars for cash. Call Godfrey, Victory 1269.

MECHANIC Wants Cars—1931 to 1941, regardless of condition. Haymarket 1074.

CASH for clean coupes or sedans—'35-'42 HEMLOCK 6399.

FORDS, CHEV., NASH, HUDS.—'35 to '42. L. Dabe, 6827 N. Clark. Rog. Pk. 5443.

MECHANIC wants '37, '38, '39 cars; wrecked or in any cond. Berkshire 1277.

—AUTOMOBILES WANTED—

Still Paying
"TOPS"
For Your Car
MAKE
3315 N. CICERO
YOUR
LAST STOP!
CALL
MULBERRY 5800
"Ask for Mr. Price"
We come out. Open eves. and Sun.

GENERAL MOTORS
DEALER
NEEDS 1,000 CARS
All makes from '36 to '42
HIGHEST PRICES
PHONE US
If you can't drive in
We Come Out
ROCKWELL 4060
3152 Ogden at Kedzie
OPEN EVES. TILL 9. ALL DAY SUN.

F-E-L-Z
Pays Highest Net Cash to You
NO TITLE TRANSFER CHARGE.
NO TIRE REGISTRATION CHARGE.
NO RECONDITIONING DEDUCTIONS.
NO MORTGAGE PAYOFF CHARGE.
We Need 100 Cars and Even Tho the Market Is Off We Still Pay Top Prices
F-E-L-Z
23 years at 1132 Diversey
PH. GRACE 2810. OPEN EVES.-SUN.

10 Min. Service
Want to Sell Your Car?
CALL
REGENT 0616
OR
DRIVE IT TO
7625 Stony Island-av.
AND LEAVE IT FOR CASH
RONNIE MOTOR SALES, INC.

$ $ $ $ $ $
$ $ $ $
Highest Prices in Chicago
WE PAY CASH IN 5 MINUTES.
Any Make—Any Model
OPEN EVES. TILL 9.
ALL DAY SUNDAY.
CALL KEDZIE 8181
$ $ $ $ $ $
$ $ $ $
3939 WASHINGTON

TO STAY IN BUSINESS
WILL PAY
HIGHEST CASH PRICES.
BRING CAR AND TITLE.
GET CASH
Petersen Chev. Vic. 6500
2401 S. MICHIGAN-AV.

CADILLAC
Will Purchase for Cash
1941 AND 1942 CARS
ALL MAKES AND MODELS
Cadillac Motor Car Div.
GENERAL MOTORS CORP.
2301 S. Michigan. Cal. 4141

CHEVROLETS
'39-'40-'41 MODELS
ALSO OTHER MAKES.
WE PAY "TERRIFIC" PRICES
Call Longbeach 9182
Open evenings. Closed Sundays.

GET MY CASH PRICE
BEFORE SELLING.
JAMES F. GOODWIN
LONGBEACH 1300
5725 BROADWAY

GORDON BUICK
needs 50 used cars—'37 to '42.
Will Pay Highest Prices
6637 S. WESTERN
MR. McCARTHY. PROSPECT 0500.

CARS—TRUCKS
WE PAY THE HIGHEST
STALLWORTH
7400 STONY ISL.HYD.2500

PRICES ARE STILL UP
Sell to
J. A. LAVERY MOTOR CO.
6127 Cottage Grove. Open eves. and Sun.

BEVERLY HILLS
CALLS FOR CLEAN CARS.
GET OUR BID.
HOEFFEL-GOY, INC.
1703 W. 95TH-ST. BEV. 3100.

HAVE ALL CASH FOR GOOD
PLYMOUTHS—'36 TO '42
from original owner. Mr. Herman.
REPUBLIC 6401.

Crosstown Motor Co.
WORLD'S LARGEST FORD DEALER
pays highest cash prices.
4655 W. Washington. Est. 2226.

HAVE ALL CASH FOR GOOD
BUICKS—'36 TO '42
from original owner. Mr. Edwards.
REPUBLIC 6401.

HAVE ALL CASH FOR GOOD
PONTIACS—'36 TO '42
from original owner. Mr. Gerber.
REPUBLIC 6401.

A SAFE PLACE TO SELL.
JAMES LEVY BUICK CO.
Ask for Mr. Zender.
2257 S. MICHIGAN. CALUMET 4626.

HARBOR MOTOR CO.
TOP $ FOR CLEAN '38-'41 MODELS.
Open Eves. 7733 Cottage Gr. Rad. 6400.

PONTIACS WANTED
BITTERSWEET 7120

HIGHEST PRICES PAID
FOR WRECKED AUTOS.
For rebuilding purposes; all models Call Calumet 8160. We come to you.

'41 BUICKS OR CADILLACS.
Must be in good condition.
Mr. York. Mid. 6400.

WILL PAY YOUR PRICE—'38-'42.
Chryslers, Dodges, De Sotos, Plymouths.
AVENUE 9459.

WILL pay your price—'38, '39, '40, '41, '42. Chevrolets, Fords, or Mercurys.
AVENUE 9459.

Want '38-'42 General Motor Cars.
Will pay your price.
AVENUE 9459.

HIGHEST PRICES—CARS '36-'42.
PHONE WHI. 8038 TO SELL.
NEWBERRY MOTORS, 1025 N. CLARK.

WILL pay cash for clean cars; need these cars immediately. Call Mr. Mouser. VILLAGE 7400.

WANTED—Good used cars; any make or model; will pay top dollar. Esquire Motors, 7140 Stony Island. Fairfax 8906.

WANTED — '42-'41-'40 Lincoln Zephyrs. Also other years if cars are clean. Wright Motors, Rog. 8842. Lincoln Deal.

WANTED—1941 BUICKS. Must be low mileage. Price no object. Sunnyside 9021 between 9 a. m. and 6 p. m.

WANT 2 late model Fords and 2 Chevs.; will pay your price. Went. 1656.

MECHANIC buys cars that don't run; wreck or have cracked block. Cicero 7692

MODEL A or '33-'38 Fords or Chevrolets. Edgewater 0119, ask for George.

WANTED—LATE MODEL CAR FOR CASH. PHONE MERRIMAC 6175.

WOULD like to buy Pontiacs, Buicks, or cars that are nice. Cash. Nevada 5937.

NO overhead—Buying from my home. '35s to '41s, any make. Bri. 6949, 6-9 p. m.

WANT late models. Good cond. Price no object. MR. DALY, MANSFIELD 3430.

WANT 2 Cadillac cars in good condition Will pay the price. Hemlock 2054.

WE PAY TOP PRICES FOR CARS. 3100 Lawrence-av. Keystone 3400.

WANT—Cadillac '42; cash; gd. price. Neal Townsend, Wab. 4400. Leave name, ph

CAR fit to make trip needed in a hurry. Mrs. Neil, Rav. 5788.

WANT '41 GENERAL MOTOR CARS. PAY YOUR PRICE. MONROE 6990.

NEED two cars at once. Call "Chick". Longbeach 5124, apt. 302.

HAVE cash for nice cars; price no object. Hemlock 4333 after 10 a. m.

TOP CASH FOR YOUR CAR.
Mr. Wix, Braud Motors, 6647 S. Western.

HAVE '36 to '41 Fords, Chevs., or Plyms.—Will pay your price. Lon. 9182

WANTED—Clean cars immediately. Will pay cash. Village 2239.

SEE OTHERS FIRST. Then see us. High cash prices. 7717 S. Halsted. Rad. 5858

NEED GOOD late model cars; any make. All cash. MANSFIELD 8477.

WE have the best outlets for used cars in any condition. Crawford 3664.

—AUTOMOBILES WANTED—

PRICES ARE UP
at
Uptown Chevrolet
Want to know
How much?
Ask Mr. Brown
Longbeach 9172
4859 Broadway
We come out
Open weekdays 9 till 6. Closed Sundays.

B
R
B R A D Y
D
Y
HEMLOCK 4013
NEEDS YOUR CAR FOR WAR WORKERS
PAYS BEST PRICES
6323 S. ASHLAND
OPEN EVES. TILL 9—ALL DAY SUN.

M-U-R-P-H-Y
"The Smiling Irishman"
OFFERS YOU:
1. Our top price first
2. No bickering
3. Courteous treatment
4. Fair dealing
. . . You See We Are Direct Factory New Car Dodge Dealers and Have a Reputation to Maintain. So Stop in or Give Murphy a Call.
BERKSHIRE 6600
2650 N. CICERO
ESTAB. A QUARTER OF A CENTURY.

STUDEBAKER
Pays Top Prices
Reallocation Plan
Sell Your Car to Us and It Will Be Sold to Chicago War Workers
Help Chicago Workers Go Over the Top
STUDEBAKER
SALES CO. OF CHICAGO
26th-st. and S. Michigan-av.
CALUMET 6480

HIGHEST CASH
PRICES
'41—CADILLAC—'42
OLDS, CHEVROLET, PONTIAC, STUDEBAKER AND ALL OTHER MAKES AND MODELS 1935-42 INCLUSIVE.
BEN FEFERMAN
Cadillac-Olds Dist.
602 S. Michigan Ph. 3-8236
SOUTH BEND, IND.
For Chicago Calls
Ben Feferman, Fra. 0700

LINCOLN PARK BUICK CO.
WANTS YOUR CAR
Highest Prices Paid
2825 N. Halsted—Bit. 1001

—HOME FURNISHINGS WANTED—

ROCKWELL 4640
We pay excellent prices for anything from your home regardless of condition or quality. Furniture, refrigs., washers, sewing machines, vacuums, pianos, rugs, etc. AFTER 6 P. M. CALL CRAWFORD 8558.

CRAWFORD 8141
Our price for your furniture and all home furnishings is GOOD. Need gas stoves, washers, refrigs., sew. mchs., misc. CALL CRAWFORD 9691, EVENINGS.

WANTED TODAY
LATE STYLE FURNITURE, RADIO, REFRIG., WASHER, GAS STOVE, ETC. FOR CASH. SEELEY 3651.

PHONE LAWNDALE 0409
Top cash prices for furniture; rugs, stoves, household appliances. Complete homes or single items. Call anywhere.

CALL KEDZIE 1300
Good cash prices for used furn., rugs, sew. mach., grand or midget pianos, etc.

THE SALVATION ARMY
needs your discarded furniture, bedding, clothing, newspapers, magazines.
Lincoln 1102.

SUNNYSIDE 6000 — DELAWARE 1622. Imm. cash for furn., piano, linens, oriental, dom. rugs, sew. mach., stoves, etc.

WE COME OUT—CALL ANY TIME. HIGH CASH PRICES FOR RADIOS, FURNITURE, WASHERS, ETC. OPEN SUNDAY. HAYMARKET 3020.

MY PROMISE TO YOU—BEST PRICES. RADIOS, FURNITURE, WASHERS, ETC. CALL ANY TIME, DAY OR NITE, OPEN SUNDAY. CANAL 8875.

CALL LAKEVIEW 1683
NEED AT ONCE, 2-3-4 ROOMS. MOD. FURN. WILL PAY SPOT CASH.

DORCHESTER 5015
We pay more cash for your furniture and rugs. Call us for an honest price.

YOUR own prices paid for furn., rugs, refrigs., stoves, sew. machs. Phone Lawndale 4300; after 6 p. m., Ardmore 0628.

HIGHEST prices paid for used carpeting, orientals, 9x12 rugs, or larger. American Pneumatic Rug Co., Alb. 0171

DEALER HERE FROM LOS ANGELES. Buy used furniture, rugs, pianos. Pay California prices. TRIANGLE 1141.

JUST STARTING BUSINESS—WILL BUY whole flats, odd pieces of furniture, rugs, stoves, etc. CALL ATLANTIC 2636.

STARTING BUSINESS — Will buy whole flats, stoves, rugs, washers, sew. machs., vacuum, tools, etc. MOHAWK 0263.

EDGEWATER 0405. Wellington 1629. Englewood 1480. Midway 1279. High cash for rugs—Domestic, Oriental.

FULL VALUE—SPOT CASH TODAY. For furn., stoves, refrigs., wash. and sew. machs. Day or night. MIDWAY 4473.

PARTY needs entire furn. for 10 rm. home. Will pay good cash prices. Lon. 7459.

$5 FOR your old liv. rm. set—In any cond. We buy ANY furniture. KEDZIE 3008.

NEVADA, 8787—We pay your price. Need furn., rugs at once. After 6, Nev. 0011.

CALL MIDWAY 2818
for the best price on furniture, rugs.

WILLIAMS, BARKER & SEVERN CO. EST. 1879. 229 S. WABASH. HAR. 3777.

PARTY needs period furn.—Silv., gr. piano, art obj.; orientals; bric-a-brac. Lon. 7258.

NORTH SIDERS—We buy furniture, rugs. CALL DIVERSEY 3266.

WANTED—FINE FURN., ORIENTALS, BRIC-A-BRAC. LON. 6774.

—HOUSEHOLD APPLIANCES—

General.

ELEC. irons—Recond., for sale; all makes; guar. American Salvage, 400 Cottage Gr.

SERVEL REFRIG., MAGIC CHEF STOVE LIKE NEW. LIN. 9011.

Kitchen Stoves.

NEW full size T. T. gas ranges in stock. $69.50, installed. 4002 Irving Park-rd.

Refrigerators.

FROZEN FOOD CABINETS
HOME—FARM—COMMERCIAL USE.
SIZES 6 TO 20 CU. FT. GUARANTEED.
2100 LARRABEE-ST.

FREEZER CABINETS
FOR QUICK FREEZING MEATS, VEGETABLES, FRUITS, ETC. ALL SIZES. NEW AND USED. LINCOLN 8832.

NOW YOU CAN BUY COOLERATOR. REFRIGERATORS AT $73.75. Or have your old refrigerator rebuilt. BERCHTOLD'S, 4912 W. MADISON.

LIMITED amt. of new mod. frozen food lockers for rent at 3316 Devon-av. at McCormick-rd. Dutch Dairy. Towers 1517.

6 HOLE Freezer Frosted Food Cabinet—Recond.; guar.; reas. UNIVERSITY 1303

Vacuum Cleaners.

YOUR old vacuum rebuilt like new—We buy-trade cleaners. Sun Elec., Law. 2239

Washing Machines and Ironers.

MAYTAG washer; also wheel chair, adjustable foot rest, $40; both good condition. Crawford 6364, between 12 and 3 p. m.

CASH FOR YOUR WASHER—ANY year, make or condition. Midway 4473.

—TRAVEL—

Automobiles.

LEAVING for Hot Springs, Ark., Feb. 1—Can take 3 passengers. Call Mr. Karns Jr., Kedzie 2352, after 6 p. m.

DRIVING 1939 Buick, privately owned, to San Francisco, Cal. Will take 3 passengers. Call Amb. 3559.

GENTLEMAN wants ride to Florida Monday or Tuesday; will help drive, share expenses; references. Mich. 1997.

DRIVING Los Angeles and vicinity—Immediately; take three. Harvey 1395J.

DRIVING Denver—Lady wants lady companion. Ride free. Call Park Ridge 1892.

SOLDIER driving to Los Angeles immediately; take passengers. Armitage 2345.

Buses.

WEST—FREE MEALS; FREE PILLOWS.
EAST—FREE PILLOWS; NO MEALS.

	O. W.	R. T.
LOS ANGELES	$34.85	$58.40
San Francisco	35.50	59.50
St. Louis	3.95	5.95
Dallas	13.20	22.45
Oklahoma City	11.05	18.80
New York City	12.05	19.75
Phoenix	29.65	53.40
San Antonio	19.25	34.65
Pittsburgh	6.60	11.90
Boston	14.25	24.90

ALL-AMERICAN BUS LINES.
MAIN DEPOT AND TERMINAL:
514 S. WABASH. Wabash 8300.
TICKET OFFICES:
4702 South Park. Drexel 3888.
174 N. State. Dearborn 9407.
Hammond Bus Depot. Hammond 3390.

—HOME FURNISHINGS AND FURNITURE—

General.

JANUARY CLEARANCE
HUGE DISPOSAL OF SAMPLE AND SLIGHTLY USED FURNITURE. YOUR CHANCE FOR GREAT SAVINGS ON YOUR FURNITURE NEEDS.
BUY NOW AND SAVE
EASY, CONVENIENT CREDIT TERMS.
Repossessed parlor sets.........As low as $25
Sample parlor sets...............As low as $45
3 piece bedroom sets...........As low as $39
Kitchen sets, all kinds..........As low as $18
Studio couches....................As low as $25
Rugs, all sizes.....................As low as $25
Sample dining room sets......As low as $39
3 ROOM OUTFIT, slightly used.........$169
3 ROOM OUTFIT, sample groups.......$229
NELSON BROS. OUTLETS
North: 4840 Broadway
South: 6910 Cottage Grove
Open Tues., Thu., Sat. to 10 p. m., Sun. 5.

OPEN MONDAY 9 A. M. TO 9:30 P. M.
January Clearance Sale!
MANUFACTURER'S CLOSEOUTS AND FURN. MART SAMPLES.
End lamp, cktl. tables, var. styles.$ 3.95
Floor lamps, indir. lighting, compl. 8.95
Mattresses, full or twin size........ 9.95
Pull-up chair or rocker, big var.... 8.95
Simmons baby crib, a real buy..... 12.95
Simmons box spring or mattress... 19.95
Reg. $35 Kroll baby carriage....... 24.95
Roll-a-way bed, compl. with matt. 24.95
Lounge chair and Ott. tilt-back.... 34.95
Drop leaf walnut extension table.. 54.95
3 pc. beautiful bedroom set......... 89.95
Living rm. suite, lge. sofa and chr. 98.00
7 pc. 18th century dining rm. suite 99.95
3 pc. bedroom suite in gray oak..119.95
CENTRAL FURNITURE OUTLET.
222 S. WABASH-AV.
FORMERLY ON JACKSON-BLVD.
Cash or Terms. No Fin. Co. to deal with.
Op. Mon., Thurs., Sat. to 9:30. Sun. to 5.

SPECIAL NOTICE
We are looking for a DEPENDABLE PARTY to take over the balance due on 3 rooms of beautiful repossessed furniture, practically NEW, all for $138. This includes 3 pc. bedroom set, 2 pc. parlor set, 5 pc. dinette set, table lamps, and even dishes. Will separate or we will sell entire outfit for as low as $2 weekly. See or call Mr. Mills, credit mgr. Open Thurs. and Sat. to 9 p. m., dly. to 5 p. m. Canal 3367. Open Sunday. WAREHOUSE OUTLET, 1232 S. Halsted.

WANTED Reliable Party
TO TAKE OVER FOR BALANCE DUE. Beautiful 3 rooms of furniture. Like new. Parlor set, Bedroom set, Dining set, Rugs, Lamps, Tables, Pictures, Mirrors, Dishes, Silverware, etc. All for $148. Cash or terms $2 weekly. Free delivery. Open daily to 9 P. M., Sunday to 5 P. M. NO FINANCE CO. TO DEAL WITH. IRVING FURNITURE OUTLET.
7839 S. HALSTED

IMPORTANT NOTICE—Will sell to responsible party complete 3 rooms of modern, beautiful furniture; ONE MONTH OLD; bedroom, living room, dinette, table, rugs, mirrors, lamps, pictures, etc. Originally worth $480. NOW $147; terms. Open evenings. Free delivery. MEYER'S WAREHOUSE.
455 W. 63D-ST.

ORDERED SOLD—Responsible party wanted to take over balance due on 3 rooms of repossessed furniture, like new; only $139 incl. 3 pc. bedroom set, 2 pc. parlor set, dinette set, tables, lamps, rugs, dishes, etc., on easy terms. Free delivery. Phone Eng. 2952. Mr. Brooks. Open Thursday and Saturday evenings. 6125 S. HALSTED.

MUST BE SOLD AT ONCE!
3 comp. rms. furn. Bal. due $149. Your tms. Free delivery. Open eves. and Sun. MEYER'S FURNITURE WAREHOUSE.
4153 W. ROOSEVELT-RD.

100—9x12 BROADLOOM rugs, $18; bedrm. sets. Real bargains. 7839 S. Halsted-st.

3—9x12 WILTON broadlooms—Blue floral pat.; new; sac. Wallace Co., 228 N. Cicero.

Central.

U-s-e-d R-u-g M-a-r-t
JANUARY CLEARANCE
New-used sample rugs and broadloom carpets at great savings; also linoleum. AMERICAN PNEUMATIC CARPET CO. 3308 W. NORTH. 7439 COTTAGE GR. MAIN PLANT, 3920 ARMITAGE.

LINOLEUM LAID FREE.
Inlaid, 89c sq. yd.; 12 sq. yds. min. Open Thurs., Sat. eves. Marsh. 6502 S. Halsted. Eng. 0294. 4812 N. Western. Ard. 4100.

INLAID linoleum—89c yd.; asphalt tile. 8c sq. ft.; wool carpet, $2.75 yd. Free estimates. Victory 2894. Senner's. 2940 Wentworth; 3251 N.Ashland.

LINOLEUM Laid Free—January only. Rugs, carpeting, asphalt tile. 1547 Roosevelt. Open Thur., Sat. eve. Can. 1553.

South Side.

OUT OF STORAGE
3 Rm. Outfit, like new, $193
Parlor suite, bedroom suite, dinette set, rugs, lamps, tables, mirrors, dishes, etc. Will separate. Easy terms.
GROVE STORAGE
4301-13 COTTAGE GROVE. Oak. 7200. Open eves. to 9. Sun. to 5. Free delivery.

WE HAVE THE RUGS
Lge. asst. 9x12 Chinese, Sarouk, like new. 49 new 9x12, $15-$69; Brdlm., $3 sq. yd. 287 used, new 6x9, 9x12, to 12x18, $3-$89. 75 throw Orient.; 250 yds. carp., $1.75 up. CHECKER Cleaners Whse., 1301 W. 63d.

STOCK DISPOSAL SALE.
FOR INVENTORY REDUCTION.
Large selection of quality storage and new furn. Must see to appreciate value. Bedroom, liv. and din. room, $29.50 and up. OPEN TUES., THURS., SAT. EVES. CITIZENS FURN. CO. 6231 COTTAGE.

GAS range—Table top, $65; 2 pc. living rm. set, 2 pc. bedrm. set. 1619 W. 66th-st. Gro. 3546.

9x12 RUG and dinette set.
Call Bayport 4784.

REAL BARGAINS in furniture and rugs—Easy terms. IRVING, 7839 S. HALSTED.

9 PC. dining rm. set—French satin wood; excellent condition. Dorchester 0744.

20 ROOMS OF FURNITURE.
ALL TYPES. PHONE CALUMET 2399.

ALL kinds of used furniture, stoves, rugs, etc.; wkdays. only. 6730-42 Cottage Gr.

VACUUM cleaner, youth's bed, folding bed, miscellaneous furn. Mid. 0755.

SINGER sew. mach., electric wash. mach., 9x12 Axminister rug, radio. Dor. 7386.

Southwest Side.

2 PC. lvg. rm. suite, linen frieze, slip covers, 9x12 rug with pad, floor lamp, tables. Days, Yards 1048, eves., Rep. 2351.

North Side.

MAPLE FURNITURE
Chicago's largest display of maple furniture. "Heywood-Wakefield," OLD COLONY MAPLE, Cushman Colonial Reproductions, Willet, Lewisburg, and other nationally known lines now on display. If you are in need of anything in maple furniture, ride out to us and save money. WALLEN FINE FURNITURE CO., 3300 N. CLARK-ST. BIT. 2339. Open Thursday and Saturday eves.

2 ROOMS, COMPL., $169
New furniture, consisting of sofa, chair, occasional chair, cocktail table, 2 lamp tables, 2 lamps, pictures, dinette set, dishes, and a set of silverware. Wallen Fine Furn. Co., 3300 N. Clark-st. Bit. 2339. Open Thurs., Sat. eves.

3 ROOMS—$139
ALL BRAND NEW. EASY TERMS. Includes 2 pc. parlor suite, dinette, 3 pc. bedrm., rug, pictures, tables, lamps, etc. PUBLIC FURN. CO. 3051 Lincoln-av.

4 COMP. ROOMS, $119
Parlor suite, bedrm. suite, din. set, rugs, lamps, tables, mirrors, dishes, etc.; terms. Interstate-Furn. Co. 3015 Lincoln-av.

REMER STORAGE SALE—EASY TERMS; PARLOR, BDRM., DIN. FURN., $39 UP. 9X12 RUG, $15; WILTON RUG, $59; WOOL WIL. BROADLMS., $4.50 SQ. YD. 5822 N. WESTERN—DAILY 6; 2 EVS. 9.

WESTERN Furniture Co., 4646 N. Western Sac. $500 furn., 4 rms., ½ pr.; will sep. 100% wool Wilton rugs, all sizes, ½ pr. Open daily to 9:30, eve. Wed., Sun. 12-5.

LIVING room suite—3 lovely pieces; English style; down cushions, with covers. $300. BRIARGATE 2407.

WIDOW wants to sell 5 rooms of fine furnishings, practically new. 3270 Lake Shore-drive. BITTERSWEET 8251.

WALNUT living and dining rm. set; 3 rugs, 9x12; excel. cond. Call after 6:30. Keystone 3664.

SINGLE bed, dresser, secretary and French marble top table. Longbeach 3148.

LARGE 2 pc. mohair liv. rm. set for sale, $100. Call She. 4783, after 12 noon.

47 9X12 CHINESE Sarouks. ENG. 9051. CHECKER Cleaners Whse., 1301 W. 63d.

REPOS, 3 rooms—Like new; $99, tms. Eve. till 9. ADVANCE Whse., 4342 Broadway.

10 VAN loads fine used furn.—Cheap; tms. Tues., Thurs., Sat. till 9. 2557 N. Clark.

LIVING RM., DINING RM. and KIT. furnishings—Complete. Sheldrake 5076.

PRACTICALLY new bedroom and living set—Graceland 8824.

Northwest Side.

NEW AND SLIGHTLY USED spring parlor sets; innerspring mattresses; bedrm., dining sets; rugs; studio couches. Home Furn. Mart, 3660 Irving Park-rd. Cash, terms. Open Thurs. and Sat. eves.

BRAND new J. Lind 4 post wd. beds, other mod. beds, coil sprgs., mattrs., $6.95 ea.; twin insp. studio couches, $29.75; 3 pc. bedrm. suite, $39.75. Cash-terms. Chicago Bedding Co., 2645 Milwaukee. Alb. 1111.

DINING rm. suite—Hand carved table and 6 chairs. Behn, 5020 N. Albany.

6 RMS. furn. radio, garb. burn., radiators, piano, ant. secr., china cab. Irv. 8367.

West Side.

USED RUGS—All sizes; $3 to $25. LION, 5931 W. Chicago. Op. Tu., Th., Sat. eves.

UNCL. RUGS—9x12, 8x10, $3-$15. Rug Cln. 4953 Chicago-av. Op. Tu., Th., Sat. eves.

Suburban.

8 PC. mahog. bedrm. suite—Hair matt. coil spring incl.; leav. city. Greenleaf 1702.

Venetian Blinds.

SAVE STOREKEEPER'S PROFITS ON FINEST CUSTOM MADE BLINDS. FREE ESTIMATE. CHESAPEAKE 2313.

—LEGAL NOTICES—

OFFICE of Collector of Customs, Chicago, Ill., Jan. 17, 1944. Notice is hereby given that by authority of the Commissioner of Customs the name of the oil yacht MARILEO [Off. No. 238751] has been changed to JIMMIE'S OIL SCOUT. JOSEPH A. ZIEMBA, Collector.

—AIR CONDITIONING—

WE WANT ½—¾ H. P. ROOM COOLERS. Electrovent, 812 W. Lake. Haymkt. 6646.

—LOANS—PERSONAL AND BUSINESS—
Personal Property and Salary.

M
O
MONEY
E
Y

$100—$200—$300
on first call and signature only at Local Loan. You make your own terms. Quick, confidential, liberal service for working men, women. Save Valuable Time. Phone first then come in and get your money. Up to 12 months to repay.
12 Convenient Offices

LOOP OFFICE.
7 W. Madison at State. RANdolph 8400
WEST SIDE.
8 N. Ogden. SEEley 3700
[At Madison and Ashland.]
1 N. Pulaski at Madison. KEDzie 5900
[Oak Park phone Euclid 6163.
4800 W. Cermak. ROckwell 8000
[Cicero phone Cicero 6210.]
NORTH SIDE.
1212 N. Ashland at Milw. BRUns. 3100
3204 N. Central at Belmont. AVE. 4200
4013 Milwaukee at Cicero. AVEnue 1400
4802 N. Western at Lawrence. LON. 2161
SOUTH SIDE.
4658 S. Ashland at 47th. YARds 4870
821 W. 63d-st. at Green. ENGlewd. 7800
807 W. 79th at Halsted. RADcliffe 4500
11054 S. Michigan. PULlman 7500

LOCAL LOAN CO.
UNDER STATE SUPERVISION.

ANY MAN or WOMAN
single or married, who is employed, can borrow from $10 to $300 from us without delay.
WE ALSO OFFER
SHORT TERM LOANS
TO TIDE YOU OVER
UNTIL PAY DAY
WE FINANCE
COAL PURCHASES
BUSINESS COURSES
TECHNICAL COURSES
TOOL PURCHASES
or other necessary purchases or past due obligations. Monthly payments. Dates and amounts of payments to suit your convenience. Private interview rooms.

FAMILY LOAN
CORPORATION.
LOOP.
202 S. State-st., cor. Adams. Century Bldg., Rm. 301. Telephone WABash 2994
LOGAN SQUARE.
3147 W. Logan-blvd., cor. Kedzie, 2d flr., near "L" Terminal. SPAulding 4100
NORTH SIDE.
6349 N. Western-av., cor. W. Devon. Rm. 206. Devon Bldg. Tel. BRIargate 4121
WEST SIDE.
4806 W. Madison-st., near Cicero, next to Walgreen's. Tel. MANsfield 4211
SOUTH SIDE.
758 E. 79th-st. cor. Cottage Grove-av. Rm. 206. 2d floor. RADcliffe 6500
SOUTH CHICAGO.
9113 S. Commercial-av. [opp. Goldblatt Bros.]. Lincoln Bl., Rm. 10. REG. 6220
BLUE ISLAND.
13018 S. Western-av. DIAL Operator. Blue Island 86.

Prompt Personal Loans
$25.00 TO $300.00
Here you will find a loan plan to fit your own requirements. Loans made to both men and women, single or married, steadily employed, on their own signature
SALARY LOANS
FURNITURE LOANS
AUTOMOBILE LOANS
Borrow a small amount of $25 to $50—or as much as $100, $200, $250 or more.
NO EMBARRASING INQUIRIES.
PHONE CENtral 4733
C. C. ERD
7 S. Dearborn-st., Suite 616
55 continuous years of service.

SOUTH SIDERS
Don't Lay Off Work to Borrow Money. Save Time and Money by Calling:
REGENT 5600
Day or nite up to 8 p. m.
JUST ASK FOR MISS LYNCH, THE GIRL WITH THE SMILE. SHE WILL RUSH YOUR CALL THRU.
ANY AMOUNT UP TO $300
Mutual Loan Company
THE OLD LANDMARK AT 79TH AND STONY ISLAND. TELEPHONE REGENT 5600.
OPEN EVERY EVENING
UNDER STATE SUPERVISION.

LOANS
$20-$100-$200-$250
or More
Loans made on your auto, furniture, or just your signature. . . . To single or married men and women. . . . Both office and factory workers. Monthly rates 3% on balances of $150 or less and 2½% on any part of the unpaid balance over $150. Just stop in, write or phone and tell us how much you need and when you want it.
$20 for 30 Days Cost 60c
Commonwealth Loan Co.
4803 LINCOLN-AV., corner Western at Lawrence, R.208. LONgbeach 3456
3166 LINCOLN-AV., cor. ASHLAND at Belmont, R.224. BITtersweet 3360
4013 MILWAUKEE-AV., cor. Cicero at Irving Pk., R. 307. AVEnue 0443
1791 HOWARD at CLARK, R. 312. ROGers Park 0754
6152 COTTAGE GROVE-AV., at 63d. Room 200. HYDe Park 3675
936 WEST 63D-ST., at Sangamon, Room 1. ENGlewood 1711
1 N. PULASKI [Crawford] at MADISON, R. 415. VAN Buren 5040
137 N. MARION-ST., at Lake, Rm. 204, Chgo. Ph. Aus. 1614. Oak Park. VIL. 6886
6428 W. CERMAK-RD., nr. Ridgeld., Chgo. Ph. Law. 2882. BER. 371

SALARY LOANS
$25 TO $300
ON YOUR OWN SIGNATURE
to employed men and women. Arranged while you wait.
We Specialize in Loans
to civil service and government employes. Immediate service.
AUTO LOANS
No insurance required.
FURNITURE LOANS
No deductions.
Money same day you apply. Convenient Monthly Payments. Phone Your Application.
IMPERIAL
CREDIT CO.
LOOP:
8 N. Dearborn at Madison, 2d fl. FRA. 6141
SOUTH:
6317 Halsted, nr. L sta. ENG. 4010
3200 W. 63d-st. at Kedzie, 2d fl. PRO. 6600
WEST:
7 S. Pulaski [Crawford]. NEV. 7000
NORTH:
1548 Belmont at Ashland, 2 fl. WEL. 6700
4802 Broadway at Lawrence. LON. 5188

MONEY
TODAY OR TONIGHT
Salary, Auto, Furn. Loans
CITIZENS LOAN
CORP.
5 E. Jackson at State. WABash 5600
5967 W. Madison at Austin. AUStin 7300
3401 Diversey at Kimball. SPAulding 4300
749 W. 63d at Halsted. NORmal 5700
1608 W. Belmont at Ashland. LAKv. 7300
6240 Cottage Grove-av. FAIrfax 0600
6708 Stony Island-av. BUTterfield 8700
Est. 1905
Neighborhood Offices Open
Every Eve. to 8 P. M.

When You Need Money
JUST CALL
RAN. 6151
COURTEOUS CONFIDENTIAL
FRIENDLY RELIABLE SERVICE
$50 FOR 30 DAYS COST $1.50.
LOANS FROM $25 TO $300
L. T. BAKER AND CO.
30 W. WASHINGTON, SUITE 1407.
RANDOLPH 6151

THE NAME YOU SHOULD REMEMBER
T. B. WARD, INC.
WHEN YOU NEED CASH QUICKLY.
SEE US TODAY
8 S. Dearborn Ran. 2060
ESTABLISHED 1901.

OLD established Factors have unlimited funds to loan on accounts receivable, inventories, chattel mortgages. Accounts purchased without recourse to shipper; low rates. Marshel, 210 W. Harrison-st. Har. 7237

$50 IN 15 MINUTES.
7850 S. HALSTED. STE. 9300.
Newberry Loan. 1025 N. Clark. Whi. 8004.

—LOANS—PERSONAL AND BUSINESS—
Personal Property and Salary.

Special Loan Service for Folks in a Hurry
No Fussing Around
Just come in, or better still, apply by phone. Call us, then make one visit to sign and pick up the cash. You'll get the same courteous, private attention as though you applied in person.
Sensible Cost
Loans are made on signature, furniture, or auto, without involving others. $30 for two weeks costs only 45c. Let us know today how we can serve you.
PICK YOUR OWN
MONTHLY PAYMENTS.

YOU GET	3 payments	4 payments	6 payments	9 payments	12 payments
$ 50	$ 17.68	$13.45	$ 9.23	$ 6.42	$ 5.02
75	26.52	20.18	13.84	9.63	7.53
100	35.36	26.90	18.46	12.84	10.05
160	65.51	43.00	29.51	20.53	16.06
200	70.45	53.00	36.74	25.52	19.94
300	105.03	79.84	54.56	37.75	29.36

Above payments cover everything, including all charges of 3% monthly on unpaid balaces up to $150, 1½% monthly on balance above. The charge is much less than the lawful maximum on loans over $150.

Personal Finance Co.
LOOP:
160 N. La Salle, Rm. 1100. RAN. 3333
SOUTH SIDE:
841 E. 63d, 3d floor. HYDe Park 1471
757 W. 79th, cor. Halsted. RADcliffe 8225
2403 W. 63d. Over Walgreen's. REP. 7229
NORTH SIDE:
4770 Lincoln-av. LONgbeach 1321
[Over Walgreen's.]
4750 Broadway, 2d fl. LONgbeach 4090
3982 Milwaukee-av., 2d fl. PALisade 0080
WEST SIDE:
4005 W. North. CAPitol 0700
[Over Kresge's.]
4010 W. Madison, 2d fl. NEVada 2134
OAK PARK:
1118 Lake, 2d. AUStin 2121. VILlage 4500
CICERO:
5944 W. Cermak-rd., grd. fl. CICero 666
[Near Sears-Roebuck]. ROckwell 4848
EVANSTON:
State Bank and Trust Bldg., 3d fl. R. 300
SHEldrake 9339. GREenleaf 3200

JOB LOANS
Get a loan of $20 to $300 at Household Finance on the strength of your job. No wage assignment—no indorsers or guarantors required. Repay in installments out of salary. See sample plans in table. We also make car and furniture loans.
CASH LOAN — Choose a monthly payment plan.

YOU GET	3 payments	4 payments	6 payments	9 payments	12 payments
$ 25	$ 8.85	$ 6.73			
50	17.69	13.46	$ 9.24	$ 6.43	$ 5.03
75	26.54	20.20	13.86	9.65	7.55
100	35.38	26.93	18.48	12.87	10.07
125	44.18	33.63	23.08	16.06	12.56
150	52.98	40.31	27.66	19.23	15.04
200	70.53	53.66	36.78	25.56	19.96
300	105.62	80.29	55.00	38.16	29.76

Payments include charges at Household's rate of 3% per month on that part of a balance not exceeding $100 and 2½% per month on that part of a balance in excess of $100. This rate is less than the lawful maximum on loans of more than $100.
LOOP OFFICES.
36 S. State, 16th fl. FRA. 0884.
100 W. Monroe-st., 7th fl. STAte 1777.
111 W. Washington, R. 253. FRA. 1082.
5 S. Wabash, 13th fl. STAte 0151.
NEIGHBORHOOD OFFICES.
9204 Commercial, 3d fl. SOU. Chi. 0103.
11106 S. Michigan, 2d fl. COM. 3880.
6255 S. Ashland, 2d fl. HEMlock 4510.
2355 W. 63d-st., 2d fl. REPublic 4472.
6856 S. Halsted, 2d fl. ABErdeen 4060.
841 E. 63d-st., 4th fl. PLAza 8360
1737 Howard-st., 2d fl. ROGers Pk. 8320.
4554 Broadway, 2d fl. LONgbeach 7163.
2800 Milwaukee-av., 3d fl. CAPitol 3440
4704 Irving Pk., 2d fl. PENsacola 4570.
3150 Lincoln-av., 2d fl. LAKeview 8844.
1 N. Pulaski [Cr'wf'rd] 5th fl. KED. 0704.
Cicero, 6012 Cermak-rd., 2d fl. CIC. 6400.
Oak Park, 1140 Lake-st., 3d fl. EUC. 503
Chicago phone, Austin 0474.
HOUSEHOLD FINANCE
CORPORATION.

Business Loans.
$300 TO $100,000.
F. Boland, 9 W. Washington. Fra. 1966.

—FINANCIAL SERVICE—
HEIRS—Cash for legacies, trusts, claims. Probate Finance, 155 N. Clark. Cen. 2022.

—BUSINESS OPPORTUNITIES—
Businesses for Sale.
AUTO wrecking yards—Southwest Side; established 10 years; drafted. Laf. 5745.
AUTO Repair—Best equip. in Chic. Sell all; or partner. Address K F 3, Tribune.
AUTO parts and wrecking—Long estab.; must sacrifice; leaving for army. Ber. 4156.
BAKERY distributor—Est. 3 yrs.; equip. with showcases, refrig., showcase, booth. Will sell equip. sep. Chicago Av. Pastry Shop. 3623 W. Chicago-av.
BARBER and Beauty Shop—Also fixtures; new, used. PAIDAR CO., 1120 N. Wells
BARBER shop—3 chairs; modern fixtures; good business; drafted. 1000 Leland-av.
BEAUTY SALON—6846 STONY IS. Good business; reas. rent; price $750. Hyde Park 7711.
BEAUTY salon—Mod., with liv. qtrs.; sac. Exc. money maker. Ideal for cpl. Ellen Beau. Shop. 7544 S. Halsted aft. 12 noon
BEAUTY shop—Mod. equip., low overhead, ½ bl. n. Irving Pk. off Milwaukee. Sell acct. illness. 4916 W. Cuyler. Ave. 2850.
BEAUTY SHOP—Vic. Fifth-av.-Central Pk. Must sacrifice. Best offer. Nevada 1176 or Englewood 3061.
BEAUTY shop—Est. 18 yrs.; 3 operators; modern fixtures; recent death reason for selling. Address F P 465, Tribune.
BEAUTY shop—No. W.; mod.; good inc.; Exceptional buy. Ph. Tues., Pal. 1489.
CONFECT. store—Cigarets, notions; liv. qtrs. Sell acct. ill. 3618 W. Fullerton.
DRESS shop—Ideal location; well established; small overhead; must sell at once. Lak. 6457.
DRUG STORE—EST. 50 YRS. Small town. Farming community. N. W. Iowa. Exc. oppor. To close estate will make real sacrifice. Lib. terms. Investigate this money-maker. Address E L 121, Tribune.
FOOD shop—Liq., meats; must sell; gd. store; fully mod. eqp. 4102 Sheridan-rd.
FRUIT and Vegetable store—Est. 3 yrs.; reason, sickness. 2434 N. Harlem-av.
FURNITURE store—New and used; well stocked; inc. trucks and equip.; located 60 mi. so. from Chicago. City pop. 35,000. Address C L 398, Tribune.
FURNITURE repair man and finisher on office furniture. Call after 5:30. 802 S. Claremont. Seeley 5464.
GARAGE—150 car cap.; money mak.; must sac. 7519 Exchange. So. Shore 5732.
GROCERY AND MEAT MARKET—Doing $100,000 business per year; price $5,000. Drafted. 416 W. Chicago-av.
GROCERY and meat market—Account illness. 2434 E. 87th-street.
GROCERY—Doing $700-$800 week; $2,000 cash, bal. tms.; close Sun. 1303 Hollywd.
GROCERY-Delic. — Good fixtures; clean stock; good naborhood. Graceland 1516.
HTL.—130 rs., stores, 5 y. ls.; inc. $3,000. Req. $8,000. DeWoskin, 105 W. Madison.
LAUNDRY for sale—Small steam laundry in busy community. Plenty of work and adequate labor available. Mr. S. Levy 503 E. Liberty, Ann Arbor, Mich.
LINGERIE shop—Good S. Side loc.; acct. drafted. Reas. Address Y 125, Tribune.
MEAT MARKET—Located in busiest, colored sect.; good equip.; big money maker. Reas. Have other business. Dre. 8075.
MEAT market—Mod. kosher; gd. inc. Must sell; est. 12 yrs. excel equip. Ind. 1513.
PHOTO Studio—Estab.; Loop; reas.; cash or terms. Address E X 121, Tribune.
PORTRAIT studio for sale—Complete equipment. Loop. Web. 3360.
RESILIENT—Floor Contracting Co.; estab 1930; large sales; good will or complete equipment; will sac.; leaving for service. Address E T 589, Tribune.
RESTAURANT, near Kedzie and Lake—Wonderful opportunity; widow unable to handle; reasonable. Address E L 71, Tribune.
RMG. hse.—16 lt., clean kitnts.; 6-2s, 10-1st; 3 baths; inc. $525; rent $115; lse. 3½ yrs.; $1,500 req. Capps Co. Sup. 6160.
RMG. hses., furn. apt. bldgs. and hotels. 10 to 150 rms. E. Z. terms. List with us. CORCORAN CO., 48 W. Division.
RESTAURANT—Best offer. Owner drafted. Good business. Address E L 413, Tribune.
RMG. Hse.—23 rms.; rent, $75; inc., $300. Sac. Nr. Cubs pk. McCarthy Co., Mic. 6536.
SANDWICH shop—Good bus.; 3 or 4 can hndle. Must sell, sickness. 170 W. Chicago.
SECOND hand store—Household gds. and furn. Rent $25. Price $150. 2608 Lincoln.
TAILOR shop—Sacr.; reas. rent; very gd. location; selling acct. illness. Ray Cleaners. 4555 Clifton, corner Wilson.
TAVERN—Fully equip.; 11 rm. living qtrs above. Cicero 7188. Evening appt.
TAVERN—Smitty's place, with bldgs., grnd. fixtures. 123d-Archer, Lemont, Ill.
TAVERN—Near 63d and Cottage Grove. Call after 2 p. m. Plaza 1395.
THEATERS—500 to 600 seats, doing a good bus. Long leases. 1235 S. Wabash.
TIRE vulcanizing shop—Small shop; best equipment. Best offer. Yards 2854.
TRUCKING BUSINESS—ONE OF BEST FLEETS IN CHICAGO. ESTAB. 25 YRS. 31 pcs. of equipment and accessories. Corporate name. Permits, rights and contracts. $75,000. Owner retiring. Address F P 224, Tribune.
WOOD working shop with lease. Address E L 325, Tribune.

Business Equipment.
COMPLETE FDRY. EQUIP. LIKE NEW. FORMERLY OWNED BY GOVERNMENT. SELL WHOLE OR PART. WINNER SALES CO. 3400 W. ARMITAGE. BELMONT 5400.
REALISTIC combination permanent machine, complete; double set protectors; slightly used. $400. Mans. 4599.
COMP. beauty shop equip.; small shop; gd. cond.; reas. Address E X 75, Tribune.
400 WOODEN trailer horses—Winner. 3400 ARMITAGE. BEL. 5400.

Business Service.
WAR WORK
We will give you technical assistance securing, developing, and producing essential war work or planning for post-war demand. Address Y 133, Tribune.
MFRS.' rep. with Phila. office and covering surr. terr. desires contact mfr. wanting East. sales rep.—Well educ., expd. salesman; excel. ref. Address K E 48, Tribune
SALES ORGAN.—Covering Pac. N. W. to Alaska, seeks addit. lines of mdse.; direct or jobber. Mr. Truppe, And. 4000, Ext. 694.

—BUSINESS OPPORTUNITIES—
Business Service.
SALES ENGINEERS
Two experienced sales engineers, with excellent contacts in various trade circles in Washington, D. C. and vicinity, wish to represent reliable and progressive manufacturer as manufacturer's agents. Address K F 21, Tribune.

Concessions—Locations—Leases.
TRUCK terminal space, office facilities, parking, dispatching, solicitation, delivery and pick up; centrally located, and all or any of these services available at once. Address E R 595, Tribune.
FOR rent—Established business; lunch and service station with cabins on U. S. 66 and Sprit Nine-rd. For information call Wilmington 5051.
TAVERN—Leased fully equipped. $500 monthly; doing $1,000-$1,500 per week. Acct. of illness. Call before 4. Ind. 5365.
BEAUTY shop for rent—Will sell equip. or separate. Liv. quarters. Com. 2819.
KITCHEN CONCESSION OPEN. Apply 2810 N. Clark, after 6 p. m.
FOR Sale—Food concession in war plant. Call Commodore 6555 after 4 p. m.

Job Lots.
Used Corrugated Cartons
Lge. assort. of sizes 200 test. Priced reasonable; gd. cond. We buy new-used cartons. J. Davis. 950 W. Madison. See. 8637.
WILL close out—9,000 Protestant pocket size Bible. Spir. help for your everyday problems, sewed binding. Call Wab. 2286.

Manufacturing.
JUST COMPLETED
Revamping our plating room from top to bottom and have first class equipment and the time to do
NICKEL
COPPER
CADMIUM
Skilled, reliable help backed by 38 year old firm assures finest workmanship.
O. D. JENNINGS & CO.
4309 W. LAKE-ST.
MANSFIELD 2619

TOOL SHOP
Completely equipped; facilities for employment of 10-15 toolmakers. Available daily, 6 p. m.-8 a. m.; Saturday, 2 p. m. to Monday, 8 a. m. 112 hours per week. Will provide all facilities for efficient operation for $10 per hour rental for complete shop. Will enter into lease of not less than 3 months with party of financial responsibility. Har. 0976.
FOR SALE—1 die for reclaiming used bottle caps. Also 1 die for stamping bottle caps from salvage stock. Address L 600, Tribune.
MFG. plant wants small war work, assembling preferred. Capacity turnout possible. Berkshire 4451. Address E R 600, Tribune.
WANTED—Punch press work. We make dies or run yours. 1250 Fullerton. Lin. 7854.

Wanted.
Wanted—Up to $1,000,000 Patent Medicine or Cosmetic Business
We are a well-known mfr. and must expand. If your product is for sale, regardless of earnings, we are interested. Will buy machinery, real estate, and business as one package or separately. Here is a chance to get out and let us worry about shortages, taxes, etc. All replies confidential, so be sure to give all details. Address E L 95, Tribune.
SEWING MACHINE PLANT, fully equipped, wanted by private party. Address E L 157, Tribune.
WE BUY OR SELL ANY BUSINESS. WE DON'T ASK FOR ADVANCE FEES. SURE RESULTS. LEWIS, MON. 8032.
WE NEED GOOD ROOMING HOUSES. CASH BUYERS WAITING. ROSS CO., 663 N. State. WHI. 6373.
HOTEL OR APARTMENT HOTEL—Wanted to Rent by reliable party. Address X 240, Tribune.
WILL buy or inv. in going auto franchise or farm impl. and auto serv. in town of 2,000-10,000. Address E L 147, Tribune.
INVEST and work in small, profitable business; prefer plastics; ambitious, young. Address Y 146, Tribune.
WILL invest $5,000 to $10,000 in small business that has good possibilities of expansion, etc. Address F P 457, Tribune.
WANTED to lease—On west side, large rooming house. Van Buren 2602. Ask for Mr. Hansen or Gladys Brainard.
CASH for store, stocks of mdse. Ace Auctioneers, 672 W. Roosevelt-rd. Can. 8625.
WILL buy well est. del. and bakery or restaurant. Address E L 260, Tribune.
HAVE ready buyers for restaurants and taverns. Act qk. Kane Co., Del. 3305.

—STORE AND BAR FIXTURES—
WANTED—National cash registers, late style itemizing models 2642, 2842, or 6000 with sub-total feature New or used. Will pay cash. Give serial and model number and price wanted. Thrifty Drug Stores, Attn.: S. Friedman, 1340 E. 7th-st., Los Angeles 21, California.
NEW and used floor cases, tables, counters, wall cases, shelving, window display stands suitable for lingerie, men's furnishings, gifts, jewelry and stationery stores; desks and chairs. R. W. McGRATH, 1672 West Ogden-av.
HUSSMAN—6x6 ft. cooler and 8 ft. d. d. counter; 2 separate motors; equipment in perfect cond.; also scale, grinder, slicer. Sell for best offer. Owner inducted. CALL EVES. SOU. 1466.
SHOWCASES, desks, mirrors, registers—Bargains. Paidar Co., 1120 N. Wells-st.
STORE, tavern, fixt., hambur., lunch equip. New, used. Chas. Bender Co., 500 N. Wells.

JEWELRY, DIAMONDS, OLD GOLD, ETC.
CASH FOR DIAMONDS
DUE TO OUR TREMENDOUS SALES OUTLET WE NEED DIAMONDS AND WILL PAY TOP PRICES FOR THEM. TOP PRICES FOR YOUR OLD GOLD.
FULL VALUE PAID FOR PAWN TICKETS
WE ARE NOT THE LARGEST DEALERS IN AMERICA, BUT WE GUARANTEE TO PAY THE MOST SATISFACTORY PRICES. SEE US BEFORE YOU SELL.
CASH IMMEDIATELY
U.S. Diamond Syndicate
5 N. Wabash-av., Rm. 800
5 NORTH WABASH BLDG.

$1,000,000
IN DIAMONDS WANTED
CASH PAID IMMEDIATELY.
Bring your diamonds to us for highest prices. America's largest buyers. OLD GOLD, PAWN TICKETS BOUGHT. Member Chicago Association of Commerce.
AMERICAN DIAMOND SYNDICATE
37 S. Wabash-av., 3d Fl.

SELL YOUR DIAMONDS OR DIAMOND JEWELRY TO ONE OF CHICAGO'S oldest jewelers. There exists right now an unexcelled opportunity to take full advantage of today's high market in converting your diamonds into cash. The Olsen & Ebann reputation assures you prompt, accurate appraisal and high prices. Olsen & Ebann Jewelry Co., 209 S. State. 4th floor Republic Bldg. Har. 1006.

GET OUR CASH PRICE
BEFORE SELLING.
Diamonds. Watches. Pawn Tickets.
THE U. S. LOAN BANK.
10 N. CLARK-ST. 6TH FLOOR.

DO YOU WANT MORE CASH?
We pay highest current prices or make loans on your diamonds and jewelry.
ILLINOIS STATE PAWNERS ASSN., SECOND FLOOR, 140 N. DEARBORN.
WANTED—1,000 used watches, diamonds, jewelry, and old gold. We buy anything of val. Uncle Max, 675 N. Clark. Del. 2578.
ILL. Diamond and Jewelry Syndicate pays best prices for diamonds, old gold, pawn tickets, etc. Dea. 6711. R.812, 5 S. Wabash
HIGHEST PRICES PAID FOR DIAMONDS, watches, old gold, etc. Romack Dia. Exch., 7 W. MADISON, AT STATE. RM. 501.
WE PAY HIGHEST PRICES FOR GOLD, DIAMONDS, JEWELRY, WATCHES. LLOYD J. BUTLER, 133 N. CLARK-ST.
2 CT. DIAMOND in gent's ring, $200. Levinson's Loan Bank, 739 N. Clark-st.

—OFFICE FURNITURE AND DEVICES—
NEW MERCHANDISE DISPOSAL.
200 wood posture and swivel chairs, $9, oak, walnut, and green finish. Also new wood desks at closeout prices.
DEALER INQUIRIES INVITED.
208 W. Adams, 2d flr. State 4328.
500 USED box and industrial lockers—Also steel shelving, office chairs, desks and tables, etc. CENTRAL, 20 W. Hubbard. Del. 8495.
WANTED BY LARGE COMPANY from private party. Will pay price for desks, 3 files, safe, 8 chairs, tables. HOTEL BITT, 6600. RM. 203.
DESKS, CHAIRS, TABLES. Sales recep. room furn., new and used. R. W. McGrath. 1672 W. Ogden-av.
NEEDED AT ONCE—50 lockers, 8 desks, chairs, 3 files, adding machine, safe From private party. HUM. 6642.
ELEC. Sundstrand and Victor adders, calculators, comptometer, dictaphones, safes, addressograph and frames. Aus. 8888.
BUY OR SELL—SAFES, VAULT DOORS, AND MONEY CHESTS. MOSLER SAFE CO., 214 W. JACKSON. RAN. 0211.
50 STEEL lockers, 20 steel files, 3 compt., 25 chrome chairs, 2 add. machs., desks, chairs. 526 S. Dearborn. WAB. 0956.
DESIRE to purchase 3 leather arm office chairs—Med. walnut. Must be nice. David Weber, Inc., Mrs. Eckardt. Vic. 3800.
VICTOR visible steel index file—12 drawers, ea. 70 cards; size 3x5. Underwood, 16 in. carriage. 5137 N. Lincoln.
PRUITT buys, sells, repairs office machines. 425 N. La Salle. Delaware 4900.
WANTED—500 safes; all sizes; spot cash. ADAMS. Brunswick 8620.
27 DRAWER metal cabinet wanted. Phone Elmwood Park 761.
EXECUTIVE desks, Kardex cabinets, files; storage cabinets. Harrison 6450.
USED OFFICE furniture, desks, chairs, etc. KENDRICK, 218 W. Jackson. Cen. 4324.
FOR SALE—Elliott addresserette, like new, $12.50. No. 77 Mimeo., $35. Ran. 9138.
SUNSTRAND comb. adding machine and cash register, $100. 3018 E. 91st-st.
CALCULATING and adding machines for sale or rent. Call WABash 3334.

—EMPLOYMENT AGENCIES—MEN—
Works Auditor, $6,000
DISTRICT OFFICE MGR......$350
TAX ACCNT.; CLEVELAND..$350
TAX ACCNT.; MINNESOTA..$400
TAX ACCNT.; N. Y. CITY..$6,500
TAX ACCNT.; PITTSBURGH.$5,000
TAX MAN; Junior $225
CONTROLLER; MFG.......$6,500
RETAIL CONTROLLER......$4,800
CHIEF ACCNT.; MFG.......$5,500
AUDITOR-OFC. MGR. SO....$400
AUDITOR-OFC. MFG.; Nr. N...$300
COST PRODUCT'N SUPVR..$7,500
METHODS-PROCED. SUPVR.$8,500
INT'L AUDITOR; TRAVEL.....$400
ASST. CONTROLLER; IND....$375
YG. CONTROLLER'S ASST.....$275
BOOKKPR.-MGR. SMALL OF...$250
C. P. A.; PERM. STAFF.......$450
TRAVELING AUDITOR......$3,600
BOOKKPR.-COST CLERK $225
GEN. LEDG. BKPR.; LP.; RET.$65
MID. AGED BOOKKEEPER....$200
ACCNT.; CONTRACT TERM...$500
CONTRACT NEGOTIATOR..$5,000
PAPER STOCK CONTROLLER.$325
PRODUC. SERV. ENGRAVING.$75
ASST. PURCHASING AGENT..$225
BUYER; STL.-MACHINERY..$325
LAWYER; CONTRACT TERM..$450
STENO.-SECY. TO AUDITOR..$200
ADVERTIS.; FARM EQUIP.$5,000
COPYWRITER; TR. PAPER..$300
HOUSE ORGAN EDITOR......$325
SALES CORRESP.; TECH'L....$200
ADVERTIS. MGR.; MACHY..$350
SCENARIO WRITER; War Comb. Area.
Pay roll ....$50 | Stock Clerk $40
Cost Clerk.....$240 | Ledger Post......$190
Str. rm. supvr.$250 | Order dep. mgr.$225
Mat'l Control.$400 | A-1 Typist $40
3 CREDIT MEN..........$225-$300
PAY ROLL SUPVR.; Pers.$60 wk.

Foundry Exec., $15-20,000
PRODUCTION MANAGER...$6,000
TIME STUDY SUPERVR....$6,000
2 FOUNDRY SUPTS......$5-$7,000
FACTORY MGR.; SM. PLT.$5,000
5 INDUSTRIAL ENGRS...to $7,500
SM. PTS. DESIGNER, OHIO.$325
SUPERVSR. OF INSPECTION.$90
MECH. ENGR.; ASST. PRES.$5,000
3 STRUCT'L DRAFTSMN.$300-400
T. STUDY-WAGE ANALYST..$375
6 JR. TIMESTUDY ENGRS...$250
PROCESS ENGINEER...$350-$400
4 GEN. FOREMEN......$300-$425
SUPERVSR. TOOL DESIGN...$375
PLACEMENT MAN, OUR OFFICE.
Glader Corporation
110 S. Dearborn-st., 4th Flr.

WKS. MGR., $12,000
Auto or trailer mfg. experience.
WORKS MGR.—Hydraulic $7,000
WORKS MGR.—Transformers $6,000
3 SUPTS.—Foundries $6,000
SUPT. GRINDER $5,200
SUPT.—Organic chemical $4,500
3 SUPTS.—Prec. mfg.............$5-$6,000
INDUST. ENGR.—Staff ....to $8,500
INDUS. ENGR.—Private industry.$5,000
INDUS. ENGR—Contacts $6,000
10 Time Study Engrs.$4,800
FORGE SHOP FOREMAN.........$4,200
COPYWRITER—Industrial $4,200
SALES—Industrial $3,600
SALES ENGR.—Electronic $5,500
JR. ELECTRONIC LAB...............OPEN
ADV. PRODUCTION MAN............$4,000
TOOL & DIE DESIGNERS...........OPEN
FIELD ENGINEER—E. E. Grad...$4,800
OFFICE
BIZ. EXEC.—Know contracts......$4,800
LAWYER—Contract termination...$5,000
ACCOUNTANT—Know contracts...$5,000
C. P. A. $6,000
ACCOUNTANT—Chicago mfr.......$5,200
3 BOOKKEEPERS $2,400
PRODUCT SURVEY & RESRCH...$3,120
Union Janitor, $180 Apt.
10 PAINTERS—South $1.20
ELECTRICIAN—Union; south.........$1.50
25 SHIPPING CLERKS...............$40-$50
Guards ....$52 | Watchman $150
Steamfitters ..$1.20 | Fac. maint.......$1.20
Lathe hands..$1.55 | Welders $1.25
Machine shop.$1.10 | Truck driver....Scale
Woodworkers ....$1 | Sheet metal.......$1.50
Assemblers ...$1.20 | Tool maker.......$1.65
Lrn.Boring Mill.$55 | Lrn. Chemicals..$40
Placement man—Will train.
W-A-B-A-S-H
15TH FLOOR. 202 S. STATE.
Telephone Wabash 5020

O'SHEA
CHEMICAL RESEARCH ENG.....$7,500
CHEM. ENG.—OIL OR GASES...$6,000
PLANING & SCHEDULING [So.]..$6,000
6 INDUSTRIAL ENGINEERS....$8,400
Located in the Sunny South.
3 Indus. Engrs. for Supervisors.$8,400 up
WORKS MANAGER—MACHY....$15,000
PLANT SUPT.—MACHY..........$14,000
TOOL ENGINEER—PERM. .....$6,000 up
NIGHT SUPT.—MACHY....$5,000-$6,000
5 TIME STUDY ENGINEERS.......$4,800
Can use Prod. Engr., Mech. Engr., Elect. Engrs.
OFFICE MANAGER—South Side..$3,600
OFFICE MANAGER—West Side.....$3,000
ACCOUNTANTS—ANY EXP. $3,600
AUDITOR—INTERNAL $4,200
ACCOUNTANT-OFF. MGR. LOOP.$3,200
FULL CHARGE BOOKKEEPER.....$2,700
COST ACCOUNTANT $3,600
COST CLERK $2,700
RATE CLERK $2,600
TRAFFIC MANAGER $3,000
CREDIT AND COLLECTION..........$2,700
GENERAL OFFICE $2,400
BUYER—MILL SUPPLIES $2,400
BUYER—STATIONERY $2,400
BUYER—OFFICE SUPPLIES $2,400
STENO.-SECRETARY $2,400
TRAINEE—PURCHASING $2,400
TRAINEE—PERSONNEL $2,400
TRAINEE—EXPEDITING $2,400
TRAINEE—TIME STUDY $2,600
TRAINEE—ACCOUNTING $2,400
TRAINEE—COST WORK $2,400
CONTRACT—Termination exp..To $6,000
SALES—BLDG. SUPPLIES $3,600
SALES—JUNIOR $2,400
SALES—PAINTS $3,000
HEAD TIMEKEEPER $2,700
PAYROLL CLERK $2,400
64 E. Jackson, Wabash 1884

Executive Designing Engr.
POWER TRANSMISSION, AIRCRAFT, or industrial machine tool exper.
Salary, $25,000-$35,000
Development Engineer
AUTOMOTIVE HEATING—SEATING AND AIR CONDITIONING EXPER.
Salary, $12,000-$15,000
CONTROLLER—C. P. A. $8,000
COST ACCOUNTANT—Mfg. $6,000
AUTO. SCREW MACH. SUPT. $6,500
PROCESSING ENGINEER $6,000
ELECTRICAL ENGINEER $6,000
JR. DEVELOPMENT ENGR..........$300
ASST. PURCHASING AGENT.......$400
PRODUCTION SCHEDULES $270
OFFICE MGR.—Take shorthand....$200
SALES CORRESPONDENT $260
Draftsman ....$575 | Jr. auditor.........$260
Accountant ...$400 | Bookkeeper $250
Time study....$450 | Gen. office.........$180
Ind. engineer..$500 | Jr. chemist.........$260
Shop foreman.$400 | Jr. time study......$300
Tool crib mgr.$375 | Jr. accountant......$300
Metallurgist ..$425 | Timekeeper $250
Jr. cost acct...$225 | Stock room clk.....$250
Cost estimator.$200 | Order clerk.........$200
Jr. mech. engr.$300 | Cost clerk...........$225
PROGRESSIVE
11TH FLOOR. 202 S. STATE.

DAVIS PERSONNEL
SUCCESSFUL DEPT. STORE BUYER—HEAVY HOUSEHOLD EQUIP..$10,000
BUYER—STATIONERY, OFS. SUP.$4,000
INDUSTRIAL ENGINEER.........$5,000
PACKAGING ENGINEER...........$6,000
RETAIL PACKAGE MANAGER...$6,000
INDUSTRIAL DESIGNER...........$5,000
ELECTRICAL ENGINEER...........$5,000
TAX ACCOUNTANT—PRIV. CO....$4,500
ACCT.—ASSIST CONTROLLER....$5,000
JR. ACCOUNTANT—LOOP........$2,700
BOOKKEEPER—N. W. SIDE.......$2,400
SALES CORRES.—MECH. EXP....$2,700
STOCK MAN—EXP. SHOP STOCK.$2,400
ORDER CLK.—TR. FOR SALES..$2,300
CLERK—EXP. READ BLUE PRTS.$2,700
STOCK RECORD CLERK...........$2,100
JR. CLERKS—H. S. GRADS.......$1,320
7 S. DEARBORN R. 1206

ENGINEERS, $4-$12,000
Personnel Managers...........$4-$6,000
ASST. CONTROLER, $3,600.
Auditors .....$6,000 | Cost acct. $5,400
Timestudy ..$4,800 | Purchasing $4,000
Expediters, $316
ASST. OFFICE MANAGERS, $300.
Chemists; any exp. Will train.
Personnel asst. Will train.
Salesmen ..$300+ | Draftsmen.
Collection men. | Asst. engrs.......$380
GUARDS, $225.
Plastics; will teach. Big pay.
CENTURY 30 E. ADAMS. STATE 0980.

CHIEF STANDARDS ENGINEER.$10,000
3 Lawyers or businessmen, familiar with contract terminations...........$300-$500
2 Factory Managers.......$8,000-$12,000
Erection Supt., struct. steel.........$6,000
Chief Inspector........................$5,200
Machine Shop Supt....................$6,500
Salvage Engineer......................$5,200
3 Industrial Engrs.........$6,500-$8,000
Dev. Engr., Automotive...............$15,000
9 Accountants.........................$300-$500
5 Salesmen, tangibles..............$3,000+
Harrison Personnel, 20 W. Jackson.

ELEV. men....$125 | Engineer, fire....$60
Janitors ....$200 | Engineer .....$175 b.
Dairy helpers...$50 | Firemen $40
Watchmen ....$130 | Firemen, inst.....$175
Lunch counter.$50 | Firemen .....$135 r. b.
C'k's hlpr..$140r.b. | Millwright $1.10
Kitchen men....$35 | Steam fitter.......$1.20
Fry cooks..$40-$55 | Bench hands......$1.10
Chief cooks.$50-60 | Elec. helper.........$45
Busch Agency, 184 W. Washington.

EXPEDITERS ....$150-$200-$300
Executive auditors, Cal., Ohio........Open
Ledg. clk.$47.50 OT | Guard, 3d shift....$52
Mail stk. clk..$182 | Factory ....$1 hr.
Shop foreman.......... | Assemblers $1
Turret lathe..$1.19 | Inspectors ...$1.19OT
Screw mach...$1.44 | Engineers ....Open
Ambl. att..$180 b.r. | Hotel clerk.........$225
Draftsman, models. | Ship. clk..$175-$200
SHAY, 1009 N. STATE. DEL. 7400.

REDFIELD PERSONNEL
BUYER, STEEL EXP...................$300
BUYER, CONSTRUCTION EXP.......$300
ANALYST $270
CLERK, GOOD AT FIGURES........$200
INDUSTRIAL ENGINEER..............$400
TIME STUDY.............................$300
SUITE 1511. 5 S. WABASH.

BIGELOW PERSONNEL
Writers, promotion.........$5,000-$6,000
Mech. engr.-designer.................$6,000
Office manager-accountant..........Open
Many others not listed.
14 E. Jackson. Room 1508.

KITCHEN JOBS.
TOP PAY. LOW FEES.
See Mauer's blackboard, 538 S. Dearborn.

—EMPLOYMENT AGENCIES—MEN—
MONARCH
CHIEF ENGR., farm mach......$20,000
ENGRS., M.E., E.E., proc..$5,200-$7,500
ENGRS., time and motion..$3,600-$5,000
ENGRS., standards, methods $5,000
DESIGNERS, machine ....To $7,500
DESIGNERS, appliances $7,500
DESIGNER, jewelry $3,600
DRAFTSMEN, any age or exp..To $4,800
FOREMAN, machine shop ....To $5,200
DETAILERS, gears, layout $5,000
PAINT MERCHANDISER, 30-36..$6,500
WRITERS, feature, creat., 30-40..$3,600
ATTYS., exp., war cont. cancel...$4,800
ATTORNEY, asst. secy., corp......$7,000
SALES MANAGER, farm mach..$15,000
SALES, bottlers, Tex., Okla.......$5,000
SALES, specialties, car $3,600
SALES, drugs, flour, foods........$3,000
ACCOUNTANT, cost, mfg. $7,500
ACCOUNTANT, stand., incent.....$7,500
ACCOUNTANT, executive $4,500
ACCT., war contract exp..........$5,000
ACCT., asst. to cont..............$6,000
ACCT., compt., trainee $5,000
ACCTS., some tax exp.............$4,200
ACCTS., JR., good educ........To $3,600
Insur., cas., und., corp., to 35......$3,000
YNG. MEN, train, 4-F's, 1-C's.To $3,000
Sales, super., co-ord., ret. store man., etc.
4-F's and 1-C's to learn.$50
MEN, LEARN SHOP WORK..........$50
LIC. ENGINEER, hospital ....$185+
ENGINE ROOM HELPERS ....$1.01 hr.
Lic. engr...$1.12+ | Fireman $1
Maint. .....$1.20+ | Sprayers ....$1.10+
Pipe fitter..$1.20+ | Blacksmith ......$1.25+
Pipe cov. ..$1.20+ | Arc welder .....$1.25+
Elect. maint. ..$55 | Elevator operators.
Painters ...$1.20+ | Watchmen.
Punch press ..$59 | Machinists ....$1.40+
Guards ....80c+ | Janitors $42
Colored men, $40 to $49 wk.
COLORED BOYS, no exper.....$32 to $45
COL. TRK. MECHANICS.$1.15 hr. + o. t.
MONARCH
19 WEST JACKSON-BLVD.
TELEPHONE WABASH 6911.

MOLENE
105 W. ADAMS. AND. 4424.
TAX ACCT.; C.P.A. or L.L.B..$5-7,500
5 SR. ACCTS.—Public $6,000
EXEC. ACCT.—S. America.........$5,000
ACCT.-OF. MGR.; Tax, R. E.$4,200-4,800
2 TAX ACCTS—Priv. organ.$4,200-4,800
GEN. ACCT.; Some costs Ind. E..$4,800
COST ACCT.—For Pub. acctg...$4,500+
2 COST ACCTS.; Hvy. pub. bkgrd.$4,500
EXEC. ACCT.; under 42; Sup. off.$4,200
OF. MGR.; sup. cred.-acctg.; br. ex.$4,200
CHIEF ACCT.; Mfg.; 100% p-war.$4,200
COST ACCT.; Std., Job. hd. up de.$4,200
TERMINATION ACCT.; Exc. opp.$3,900
5 TR. AUD.—Gd. pub., bch. bkgrd.$3,900
COST ACCT.; brch. plt.; Los Ang.$3,000
JR. COST CLERK; W. S., Mfg....$2,600
IBM SUPR.—Able to wire boards..Open
STENO.-SECY.; Lp.; financial org.Open
CRED. MGR.; Acct. bkgrd.;chn. ex.$350
SALESMAN; Tire exp...........$250-350
SALESMAN; devel. store mgrs.$200-300
SALES CORR.; Know Spanish.$200-300
SALESMAN—With car; foods.......$250
SALES COR.—Foods; dearler exp..$250
FRT. RATE CLK.; R.R., Truck. ex.$250
2 SALESMEN; Intangibles......$225-250
BR. MGR. TRAINEE; Sales ex..$175-250
SALESMEN—With car; acctg. bkgrd.$216
CRED., ORDER SUP.; Corresp.$175-200
STENO.-SECY.;R.R.; some travel...$180
TRAF.-CLK.-TYP.; RR bkgrd.$150-175
SALES CORRESP.—Metals.........$175+
RECEIVING CLERK; Foods........$175+
PAY ROLL CLERK; Beginner.....$150+
10 CLKS.—La Salle-st. or bank exp.$150
5 BANK GUARDS; No exp. nec....$150
TYPIST-CLERK; R. R...............$140+
MAIL CLERK; Elderly man.........$130
CHEMIST; Tech. resin man..........$400
CHEMIST; Ph. D.; physical..........$300
CHEMIST; Exp. cosmetics............$300
CHEMIST; Charge control lab.......$275
CHEMIST; Chemical toxicology.....$220
CHEMIST; Water analyst..............$215
CHEMIST; pilot plant production..$175
JR. CHEMIST; 2 yr. college..........$150
Spec. sales—4-F or 1-C, $275
SALES—TO BOTTLERS, TEXAS....$400
SALES—BLDG. MTLS., MICH........$300
SALES—FOODS, ROAD...............$225
SALES—DLRS., JBRS., IOWA.......$250
Sales—Office spec., $3,600
10 Indus. sales—Road, $225
Sales—To Food Mfrs., Brokers......$250
Sales engrs., $350-$500
SPEC. DRUG SALES, IOWA.........$300
SALES—WISC. OR OKLA.............$6,000
Acctnts.—Mf., $2,700-$5,000
Statistical Acctant. ....$275-$350
HOTEL AUDITORS $3,600
10 Bkprs., $2,100-$3,600
Advtg. Assts.—Copy or Prod....$200-$400
HOUSE ORGAN EDITORS.......$250-$350
PERSONNEL DIRECTOR ....$4-$7,000
SALES CORRESP. ....$2,100-$3,000
EXPEDITERS ....$200-$275
OFFICE CLERKS, ELDERLY.........$175
CHEMISTS
3 Pharmtl. chem., $5,000
Research Develop.—Toiletries $5,000
Mgr., Capsule Dept.—Packaging.....$5,000
JR. CHEM.—NO EXP. NEC...........$2,100
RESEARCH-DEVELOP.—FOODS ..$3,900
Cereal Chem.—Excell. oppor.........$3,600
CONTROL CHEMIST—DEG. $2,100
RESEARCH—EDIBLE OILS...........$4,200
ORGAN. ANALY. RESEARCH.........$3,000
Routine Chem.—Mineral Waters....$2,700
Research Develop.—Plastics $4,500
Analy. Control—Flavorings $2,700
ANALY. CHEM.—TOXINS $2,700
JR. CHEM.—DISCHARGED SERV. MAN
S-H-A-Y
30 W. WASHINGTON. CEN. 9800.

PERSONALIZED SERVICE
OFFICES OPEN TILL 8 P. M. EA. EVE.
GENL. MGR.; mfr., metal goods.$20,000
IND. ENGRS., 10; mfrs. staffs; to 10,000
IND. ENGR.; methods, metals... 6,000
IND. ENGR.; studies, methods.... 5,200
SUPT.; gray iron fdry................ 6,500
SUPT.; mach. shop, Chgo............ 6,000
SUPT.; struct. iron works........... 6,000
SUPT.; aircraft parts................. 6,000
ENGR.; packaging, mdse............. 6,500
ENGR.; process, development....... 5,400
CHIEF INSP.; layouts; Chgo........ 5,250
TIME STUDY chiefs; mfrs., Chgo.. 6,000
CHIEF ELECTRICIAN; Chgo.......... 4,500
ASST. CHF. ENGR.; maint., const. 3,000
METALLURGIST, lab.; mfr., Chg. 4,500
ADV. MAN; agcy., contact, mfrs. 10,000
ADV. MGRS., 6; Chgo., indust.; to 6,000
ADV. MGR.; mfr.; tools, mch.; to 4,500
Copywriters, 10; agcy., mail or.; to 6,000
PROD. MGR.; adv. dept., mfr..... 4,000
PROD. MEN; adv. agencies; to.. 3,600
COMPTROLLER; mfr., hy. stl.; to 8,000
AUDITORS; mfrs.; cost, budg.; to 5,000
AUDITORS; trav., br. house; to 4,800
OFF. MGRS., 3; rep., fin., supv.; to 4,200
ASST. per. mgr.; mfr., p.-war; to 3,600
ESTIMATOR; printing, Chgo....... 4,500
ASST. PUR. AGENT; metals....... 2,600
JR. TIME STUDY MAN............. 3,000
ACCOUNTANTS; metal mfrs....... 3,300
ACCTANTS., 6; mfrs., post-war.. 2,700
TIMEKEEPER; supervise dept.. 2,700
CASHIER; typing, transportation. 2,700
CLERKS; prod., sched., sales; to 2,700
THE HONES COMPANY
14 EAST JACKSON-BLVD., ROOM 1515.

"TRIANGLE"
1 SUPT. MACH. $550
1 ASST. SUPT. $500
1 GENERAL FOREMAN $450
1 CHIEF ENGR. $600
2 MACH. SHOP FOREMEN $85
10 MECH. DRAFTSMEN; A-1 SHOPS; GOOD WK. CONDITIONS; SEVERAL LOCATIONS ....$275 UP
3 CONT. TERM. LAWYERS.......$3-$6,000
3 ACCT.-AUDITORS ....$3-$6,000
3 CONT. NEGOTIATORS ....$3-$6,000
AUDITOR, WISCONSIN................$5,200
MFG. CHIEF ACCOUNTANT $5,200
WAR FINANCE OFFICER $5,200
CHEMIST, RUBBER ....$5-$7,000
CHEMIST, RESINS $3,600
MALE STENO.-CLERK $1,900
YG. TOCSICOLOGIST, BASE..........$2,500
HOSPITAL BOOKKEEPER $2,500
SALES CORRESPONDENT $2,400
SHIPPING CLERK TRAINEE...........$2,000
MESSENGER SUPERVISOR $2,400
OFFICE ASSISTANT $2,500
PERSONNEL CLERK $2,400
2 COST ACCOUNTANTS $3,000
OFFICE TRAINEE $2,400
F. C. BOOKKEEPER $3,000
"TRIANGLE"
202 S. State-st. 4th Floor

TUCKER PERSONNEL
120 S. La Salle-st. CENtral 3663.
Metallurgical Engr.............$250-$400
Acct. Retail Invty. Exp..............$320
Acct. Asst. to Comptr.; lp..........$350
Industrial Engr.; plant layout.......Open
Industrial Engr.; time study.........Open
Office Men; bkkpg. exp...............to $300
Cost Clk.; mfg. exp...................to $300
Branch of Cr. Mgr.; exp.............to $225
Mail dest. stockroom $200
Jr. Bkkprs.; 5 days.....................$200+
Clk.; sales dept. records..............$200+

BLACKSMITH FOREMAN......Salary open
MACHINE SHOP FOREMAN ....Open
Comp. ....$65 | Pressmen helpers.$1+
Screen printer with car; steady.......$55
Warehouseman.$1+ | Pipe fitter.......$1.20+
CARPENTER, maintenance.$1.25+55 hrs.
25 Japanese-Amer., $45-$55
25 Colored men, $45-$52
All Trades, 24 E. Van Buren

INSURANCE—Sup. Cas. Dept..$300
INSURANCE—Fire Prev. Eng.. 300
INSURANCE—Spec. Cas. Agt... 250
INSURANCE—Pay Roll Aud.... 225
INSURANCE—Auto Undtr....... 225
INSURANCE—Counterman 200
INSURANCE—Cas. Undtr....... 200
INSURANCE—Marine Undtr.... 200
FERGASON PERSONNEL.
166 W. Jackson-blvd. HAR. 9040.

ACCTS., bkkprs., cost, tax credits. Loop, Nr. and out of city.....[illegible]-$350.
Sales—Sales corresp., desk, promotion; higrade firms; $150, $200, $250, $300.
Engrs.—Mech., chem., indust. Chgo., outside; top positions to $8,000.
Clerical—Pay roll, etc.; $150-$200.
Many good positions. See us today.
Occupational, 310 S. Mich.

FRUIT EXECUTIVE
Fruit serv. admin. feed 30,000; east..$650
Head waiter, hotel, Ohio.........$200 mo.
Restaurant manager, East..............$300
Second cook, cafeteria, Chicago..$240 mo.
Garrison
54 W. RANDOLPH. Cen. 4123.

"NORTHSIDE"
4802 Broadway. Longbeach 8802
Man, mech. inc., learn-exper. lab......$40
Man, production control..................$45
Clerk, longhand recording...............$35

CAFETERIA MANAGER, $85.
Factory, Hotel, Restaurant jobs.
Low fees.
MODERN, 21 E. VAN BUREN.

—EMPLOYMENT SERVICE—MEN—
NO FEES CHARGED
AT ANY TIME FOR ANY POSITION OR JOB. PHONE WABASH 3301.
ACCT. SUPERVISOR, $300
PROD. AND PLANNING CLK. $175-$250
COST ACCOUNTANT......................$225
EXPEDITER $200
COST CLK. AND PAY ROLL...........$175
TOOL DESIGNERS.........................$400
SHIPPING CLERK..........................$175
RECEIVING CLERK........................$175
BOOK BINDER...............................$60
TOOL MAKERS...........................$1.65
TURRET LATHE OPER...................$70
PUNCH PRESS OPER......................80c
ARC AND GAS WELDERS.............$1.10
INSPECTOR 75c
AUTOMATIC SCREW SETUP.......OPEN
EMPLOYER PAYS OUR FEES. NO CHARGE TO YOU.
Costello & O'Donnell
Suite 424 202 S. State-st.

—HELP WANTED—MEN—
Stores and Offices.
AAA-1 OPPORTUNITY
DRAFTSMAN. COST CLERK.
OFFICE BOYS. CLERICAL WORKERS
ACCOUNTS PAYABLE CLERK.
SPECIFICATION ENGINEER.
Stewart-Warner Corp.
2750 N. WOLCOTT.

ACCOUNTANTS
BUDGET CONTROLS
STANDARD COSTS
PROFIT AND EXPENSE CONTROL
A national industrial engineering firm is desirous of employing aggressive men who have had a college education or equivalent and years of practical accounting and administrative exp. Applicants must be 30 years or over, free to travel and be bondable. Must be U. S. citizen. Earnings $4,000 to $7,000 for men who qualify. ADDRESS F C 588, TRIBUNE.

ACCT. CLERKS. DRAFTSMEN.
Order Editor
Cost Estimator
ILLINOIS TOOL WORKS
2501 N. Keeler.

ACCOUNTANTS—Senior with extensive exper. and knowledge of taxes to head staff in small CPA firm; sal. and bonus; also semi-seniors; state age, exper, education and sal. Address E L 313, Tribune.
ACCOUNTANT—JUNIOR.
Illinois sales tax experience helpful. Unusual opportunity in loop office. Give complete history with earnings record and draft status. Address F P 439, Tribune.
ACCOUNTANTS.
Experienced tax work; full or part time; exceptional opportunities for lucrative earnings and permanent promotions. Rm. 405, 10 S. La Salle.
Accountants-Bookkeepers
with tax experience; part or full time work; excellent opportunity for large earnings. Apply 10 S. La Salle. Rm. 405.
ACCOUNTANT
Expd. with figures and detail. Large ins. office in loop. Good opportunity. Address E X 331, Tribune.
ACCOUNTING clerk—Exp. or inexp.; accounting dept. of well est. Chicago concern; fine post-war opportunity. State age, educ., exp. if any, and draft status. Address E L 213, Tribune.
ACCOUNTANTS BOOKKEEPERS.
Retired lawyers, capable of preparing tax returns to manage tax offices; good proposition; full time and part time workers. Address E L 68, Tribune.
ACCOUNTANTS—With public or industrial accounting exper. or accounting majors from recognized school of commerce. Opportunity for positions on staff of C. P. A. firm. Call Rand. 8363, weekdays, 10-4.
ACCOUNTANT—Permanent position, public accounting off.; public exp. desirable, not essential; bookkeeping exp. nec. Write salary, draft status, exp., age, etc. Address F H 457, Tribune.
ACCOUNTANT
Retail inventory and general bookkeeping. Permanent position.
V. L. & A. 9 N. WABASH.
ACCT.—Small firm of C. P. A.'s has excellent opportunity for staff man; no traveling; perm. Address F P 306, Tribune.
ACTIVE MAN
Man over 50, for light office messenger work; good starting salary and excellent post-war future. Vic. 3232, Ext. 274.
ADDRESSOGRAPH OPER.—EXP. PREF.; YOUR CHOICE OF 44 OR 48 HRS. WK.; 60c PER HR. TIME AND ½ AFTER 40. APPLY 237 E. GRAND-AV., 2D FLOOR.
ASST. TO SALES MGR.
Must know how to supervise office help and how to handle agents. Tailoring exp. pref. Splendid opportunity for right man. Address E X 93, Tribune.
ASST. exam. or map clerk with fire ins. co. underwriting exp. Please give age, exper., and salary in reply. ADDRESS E L 289, TRIBUNE.
ASST. bkkpr.—Garage office; north side; some driving. Moh. 1500.
AUDITORS
2 men with accounting or auditing exp for staff of large corp. University training or equivalent. Excellent working conditions and post-war program. Apply S. Jenkins, General Finance Corp., 184 W. Lake-st.
AUTOMOBILE SALESMEN
Experienced, for new and used cars, with the largest Chrysler-Plymouth dealer in the state. Large car stock. High income. 1640 W. Ogden-av. Sec. 1800.
AUTOMOTIVE ELECTRICAL PARTS.
Stock and counter; experienced. Essential industry; $150.
UNITED STANDARD PRODUCTS, INC., 2520 S. Wabash Cal. 2323.
BILL OF LADING CLERK
Shipping dept.; well estab. steel firm on west side needs man to handle bills of lading; hours 12 noon to 7 p. m., Sat. 12 noon to 6 p. m.; trucking experience helpful, but not required. Phone Rockwell 2121, Mr. Peck.
BILLING clerk—Full time. Top salary. Call Victory 6556.
BOOKKEEPER
An excel. oppor. for advancement offered to an exper. bookkeeper in a fast growing war plant. Proper qualif. will assure you top compensation. Phone Cal 1900 for appt.
BOOKKEEPER
to assist accountant and take charge of pay roll department of large mfg. company. State age, experience, salary and phone no. Address E T 528, Tribune.
BOOKKEEPER—Experienced, familiar general ledger, profit-loss, balance sheet work; to assist public accountant. Excellent opportunity. Write fully. Address E L 295, Tribune.
BOOKKEEPERS—Full charge of accounting in small manufacturing business. Yearly sales approx. $200,000. C. P. A. pref. State educ., exp., and salary desired. Must be draft exempt. Address E X 137, Tribune.
BOOKKEEPER.
To operate Burroughs bkkpg. machine. State experience and salary. Address E L 268, Tribune.
BOOKKEEPING [light] — Gen'l clerical work. The Nichols Engineering Co., 2400 W. Madison.
BOOKKEEPER—A1 brewery, experienced if possible; good opportunity; married; over 38. Address E L 327, Tribune.
BOYS—MEN.
Stockroom. Receiving Clerks.
Record Clerks Order Fillers.
Silk screen display dept. men.
Essential permanent positions; 40 hr. 5 day wk., time and ½ overtime. Good post-war future and starting salary. Free group insurance. Paid vacation. Rapid advancement.
1516 S. WABASH-AV., 6TH FLR.
BOY or man—For messenger and marking black board. Broker's office. Short hours. Good pay. Rm. 728, 231 S. La Salle.
BOY for mail room work and light errands; full time; good pay. Call Chesapeake 1400 for appointment.
CIGAR STORE CLERKS
18 to 60; experd. preferred; good pay, with chance for advancement; give full details. Address E L 451, Tribune.
CIGAR MAN
Exp., for loop; day hours; gd. sal.; comm. STINEWAY DRUG CO. 1104 S. WABASH. OFFICE 5TH FLR.
CLAIM ADJUSTER.
CASUALTY INSURANCE COMPANY. Give full particulars as to experience, age, draft status, salary. Address Y 255, Tribune.
CLERICAL WORK
If you're a TIMEKEEPER, STOCK SELECTOR, RECEIVING CLERK, or TOOL CRIB CLERK, here's your chance for advancement good pay, and a perm. job.
Union Special Machine Co.
416 N. FRANKLIN-ST., 7 a. m. to 5 p. m.
CLERK — Experienced man for delicatessen store; good salary; pleasant work with a better trade.
3944 NORTH-AV.
CLERKS
FOR STOCK ROOM AND MESSENGER SERVICE. 5 DAY WEEK. PERMANENT. Uniform Printing & Supply Division. 351 W. CHICAGO.
CLERKS
FOR GENERAL OFFICE WORK. ESSENTIAL INDUSTRY.
THE PULLMAN CO.
220 S. State Room 902
CLERKS—Stock room and shipping room by photo supply wholesaler; after war job stability assured, with rapid advancement to responsible positions. Norman-Willets Co., 316 W. Washington.
CLERK-MANAGER—Paint store; very light work; good salary; fine accommodations. WELLINGTON 5900.
CLERK-Typist — Essential industry; gd. working conditions; steady employ. Silver Fleet Motor Express. Lafayette 4120.
COLLECTOR-CREDIT INVESTIGATOR. Under 50. Straight salary.
HOUSEHOLD FINANCE
PALMOLIVE BLDG., 919 N. MICHIGAN. ROOM 2800. J. D. SMITH. WHI. 7174.
CORRESPONDENT.
H. S. graduate with at least one year of letter writing experience; for position in service dept. Apply HOTPOINT, 5660 W. Taylor.
CORRESPONDENT: AGE 25-40.
With initiative and qualific. to handle volume detail work; draft exempt; vital war work; post-war future. Address E L 193, Tribune.

—HELP WANTED—MEN—
Stores and Offices.
COLORED porters—Steady; work no nights or Sundays. Apply after 9:30 a. m. Mrs. Snyder's Candies, 119 N. Wabash.
COST Accounting dept.—Will train young men for interesting cost work. Vital war work now but with post-war future. Exp. not essential, but any machine shop production dept. or purchasing dept. exp. would be helpful. Write fully telling of recent exp. and salary desired. Address E L 100, Tribune.
COST clerk—Also production clerk for mfg. Cost and prod. records; must be resourceful, dependable. Do no apply unless definitely interested in either type of work; post-war future. Will train inexper. Address E L 346, Tribune.
COST CLERK.
Printing experience desirable but not essential; excellent opportunity; age no barrier. Give past exper., salary desired. Address E X 168, Tribune.
COST ACCOUNTANT.
Splendid opening for asst. in cost acctg. dept. Large essential mfr., near N. W. Side. Write age, exp., draft classif., salary requirem't, etc. Address E L 214, Tribune.
COST accountant—Junior; experienced; excellent post-war future and working conditions; under 30 years. Call State 7420, extension 28.
CREDIT INVESTIGATORS—Men, age 22 to 50, for credit investigation work. Executive training as manager of a branch office for those who qualify. Permanent position even after the war. Good starting salary with increases as merited and generous car allowance. Apply in person. ROOM 307, 4013 MILWAUKEE.
CREDIT MANAGER
Experienced, for naborhood store. GOLDBLATT BROS. Call Wabash 9800, ext. 83, for appt.
CREDIT man—Exper.; one cap. of taking charge of entire dept. Good salary; steady poistion. 322 S. State, 2d flr.
DISPLAY MAN
$50 PER WEEK.
53 W. JACKSON, RM. 334
EDITORIAL assistant—Familiar with food chemistry for magazine; draft exempt. ADDRESS E L 80, TRIBUNE.
ELDERLY MEN.
Well groomed; under 65; extra inside sales work; good salary. Apply. BUTLER BROTHERS 426 W. RANDOLPH-ST.
ELDERLY or handicapped man—For factory office time keeping and inventory work. Good salary. CHICAGO CONFECTIONERS. 1014 W. Congress.
ELDERLY man—For office work; short hours; loop. Address F P 539, Tribune.
ELECTRICAL SUPPLY HOUSE wants experienced order filler; best wages; plenty of overtime. Free hospitalization insurance. JACK FINK. HAYMARKET 8340.
ESSENTIAL BUSINESS.
Post-war opportunity; cashing checks rapidly in armored trucks; permanent; can also use exp. man for part time work. Sheldrake 5140. 2345 N. Devon.
EXPEDITORS.
[3]; some experience preferred.
SCHEDULE CLERKS—Good at figures. Good pay; excel. oppor., good transp.
TAYLOR FORGE.
Corner 14th and Cicero-av.

EXPERIENCED ORDER FILLERS
If you have experience as a dry goods or general merchandise order filler, we can put you to work today at up to 65c an hour, depending on your experience.
INEXPERIENCED people will be hired at a lower rate and trained for advancement.
APPLICANTS UNDER 16 NOT CONSIDERED FOR EMPLOYMENT. THOSE 18 AND UNDER MUST SHOW BIRTH CERTIFICATE.
OTHER FULL AND PART TIME JOBS.
PORTERS.
RACKERS.
PACKERS.
PRINTERS
BUS BOYS.
PRESSERS.
JR. ARTIST.
FILE CLERK.
MAIL CLERKS.
STOCK MEN
JR. CHEMIST.
DISHWASHERS.
STOCK HELPER.
SUPPLY CLERK.
COOK'S HELPER.
ORDER SCALERS.
ORDER FILLERS.
HEAD STOCK MAN
UTILITY CLERKS.
FREIGHT HANDLERS.
MDSE. PREP. CLERK.
WINDOW WASHERS.
RECOGNITION CLERK.
SHIPPING CHECKERS.
SCREEN WASHERS.
ORDER SCALER BILLERS.
MDSE. SHOE EXAMINER.
ASST. TO SUPPLY CLERK.
APPRENTICE REPAIR MAN.
APPROPRIATION AUDITOR.
TYPEWRITER REPAIR MAN.
ORDER CHECKER PACKERS.
OFFICE EQUIPMENT MECHANIC.
TABULATING MACHINE HELPER.
FREIGHT HANDLERS, part time.
STOCK HELPERS, part time.
We also offer PART TIME positions 3 or more days a week. 4 hour periods can be arranged to suit your convenience between 8:30 a. m. and 10 p. m.
MONTGOMERY WARD & CO.
Employment Offices, 2d Flr.
Mon. Thru Fri. to 7 P. M.
Saturday Until 2 P. M.
618 W. CHICAGO-AV.

EXTRA work for man already employed—1 p. m. to 4 p. m. Monday thru Friday, 75c hour. Stockroom work, handling printed material and mail sacks. Apply Mr. Anderson, Chicago School of Nursing, 100 E. OHIO.
FILE CLERK-TYPIST
Perm. position; opp. for advancement; loop office; state age, draft status and starting salary will consider. Address E X 174, Tribune.

FULL TIME WORK
Men for
SORTERS
BIN LOADERS PACKERS
WAREHOUSE WORK
RECEIVING AND STOCK HELPERS
ORDER FILLERS WRAPPERS
NIGHT WATCHMEN
Boys for
ORDER FILLERS WRAPPERS
PACKERS BIN LOADERS
DIVERTERS MESSENGERS
PART TIME WORK
Available 6 P. M. to 11 P. M.
OR ANY 4 HOUR PERIOD DURING THE DAY OR EVENING.
Employment Office Open
8 a. m. to 8 p. m. and Saturday until noon.
Sears, Roebuck & Co.
Homan and Arthington-sts.

FURNITURE HANDLER
Man wanted for fine retail furniture store, to assist in order picking and furniture stock work; working conditions are excellent and the position is permanent. Apply at John A. Colby & Sons, 129 N. Wabash-av.
FURNITURE MAN
to assist manager of large retail furniture store. Apply in person. STRAUS & SCHRAM, 4128 W. Madison.
FURNITURE salesman—Steady; good pay. 2828 CERMAK-RD.
GEN. office wk.—Gd. pay; no exp. nec. Arctic Ice Cream Co., 8512 Commercial.
GROCERY DEPT. MGR.
Man expd. managing active groc. dept.; good hours; above average work. cond WIEBOLDT'S. ASHLAND AND MONROE.
GROCERY CLERKS
Experienced in groceries and delicatessen; good salary; excellent future. STOP & SHOP, 16 W. WASHINGTON.
GROCERY Clerk—With or without exp.; good pay and bonus. 7015 N. Glenwood.
HELPER—In shipping room. Experienced in drug line. References. ADDRESS F H 460, TRIBUNE.
I. B. M. Tab. Machine Oper.
$1 to $1.20 peh hour with overtime. MONTGOMERY WARD, 618 W. Chicago-av.
MAN 50-55
Mail room, errands and miscellaneous duties. 40 hr. week. Congenial working conditions. $100 mo. Reply all personal details. Address F N 477, Tribune.
MAN with printing or lithographing exp., cost or production, to handle special billing and statistical work. Rapid advancement. State age, draft, and exper. Address E X 82, Tribune.
MAN—To manage clng. and dyeing office; top sal. Schumann & Co., 3960 Cottage G.
MATERIAL DISPATCHER
FOR WAR PLANT.
SHURE BROTHERS
225 W. Huron. 4th floor.
MEN
for shipping and receiving department; 40 hr. wk.; time and one-half for overtime; gd. working cond. MILLINERY STORES, INC. 30 E. ADAMS.
MEN—Expd.; to assist credit manager; retail clothing store; excellent salary; applications held confidential. Apply New General, 2773 Milwaukee, or phone Mr. Kaufman, Spa. 0800.
Men for will-call dept.
STEADY, PLEASANT WORK. MORRIS B. SACHS. 6638 S. HALSTED.
MEN up to 50—Clerical work; some exp. with figures req.; good starting sal.; good future; apply 4-8 and until noon Sat. R. R. DONNELLEY & SONS COMPANY 2123 Calumet-av.
MEN OVER 50
No heavy work; pleasant, interesting. WESTERN UNION TELEGRAPH CO. 417 S. LA SALLE.
MEN—FULL OR PART TIME.
Collect monthly payments, regular customers. Your neighborhood. Earnings above average. Exp. unnecs., no selling. ROOM 1424. 202 S. STATE.
MULTILITH OPERATOR
At once; exper. or will train; essential industry; good present and post war opportunity. Cal. 4475, Miss Goodnow.

—HELP WANTED—MEN—
Stores and Offices.
NITE WATCHMEN
Steady employment. Must have good references. Empl. Ofc., 3d floor.
Marshall Field & Co.
OFFICE, advertising, and merchandising departments—Also office man; good at figures; able to type. Four permanent positions. 23 NORTH FRANKLIN-ST.
OFFICE manager—Who has thorough cost, general acct. exper., interested in perm. position with a bright future in small mod. mfg. Plant. Im. replies. Interviews Mon. night. Address E L 328, Tribune.
OFFICE BOY
for stationery room in near loop office; opportunity for advancement. 350 N. Clark, Rm. 305.
OFFICE PORTER
Steady day time job; good pay. C. O. OWEN & CO. 1056 W. VAN BUREN-ST.
OFFICE BOY WANTED
Opport. to learn advertising business; good salary; pleasant surroundings; permanent. 1300 Jackson-blvd.
ORDER FILLERS.
Men for order filling and packing in modern shipping room of N. W. side defense plant. Ask for Mr. Kloss. H. M. HARPER CO. 2620 FLETCHER. IND. 4100.
ORDER SELECTORS
For laboratory supply house; experience not required; 14 hours overtime. Central Scientific Co., 1700 Irving Pk.-rd.
PACKAGE WRAPPER
STOCKROOM MAN
Permanent; $130 mo.; 2 weeks' paid vacation. Apply 956 E. 58th-st., Rm. 201.
PAWNBROKER clerk—Exp. in making jewelry and miscellaneous loans; good sales ability; must have best of refs. Apply Levinson's Loans. Del. 3720. Mr. Bell.
PAY ROLL CLERK.
Some experience desirable, handle all pay roll records for small firm and assist in accounting department; Loop. Submit full details, past earnings, and draft status. ADDRESS F P 337, TRIBUNE.
PAY ROLL CLERK.
White; must be exp. Above avg. ability. Pleas. environment. Exc. post-war future, ess. ind., 1½ time over 40 hrs. MR. HULSE. ANDover 1600.
PENSIONERS—OLDER MEN.
Jobs for older men in mail dept. Reliable est. co. in loop. Essential industry. Good pay. State full particulars. ADDRESS E L 358, TRIBUNE.
PERSONNEL man—Expd. take charge of personnel dept. in a factory employing mostly women; long est. north side mfg. plant making war material and own line. State exper. Address F H 342, Tribune.
PHONE ORDER TAKER
Experience in paint and glass business required. Monroe 7000. Mr. Mooney.
PORTER
to work in candy kitchen. Good salary; steady work. DUTCH MILL CANDIES. 2222 DIVERSEY.
PORTER—Expd.; hours 8 p. m.-8 a. m., 6 day week, salary $42. Must furnish excellent references. Apply Tues. a. m. Sampson Elec. Co., 3201 S. Michigan.
PORTERS
Nite-day; light cleaning; good salary. RM. 301. 58 E. WASHINGTON.
PORTERS—Good salary; for bakery; 6 days; no Sundays. 1001 W. 63d-st.
PORTER—Expd., good pay and hours. MEYER DRUG. 3225 N. ASHLAND.
PORTER—For lingerie shops, $30. Apply Bernard's, 2444 W. 63d.
PORTER—Furniture store. Good hrs.-pay. Steady job. 6125 S. HALSTED.
POSITIONS WITH A FUTURE.
We are looking for men to work in our shipping dept. and order depts., pickers, callers, clerical, and shipping rm. help; excel. working conds.; 40 hr. week, time and ½ for overtime. CONSOLIDATED MILLINERY CO. 18 S. Michigan. Mr. Stone.
PRODUCTION CONTROL.
TIMEKEEPING.
RECEIVING.
PAYROLL.
Responsible clerical positions with excellent supervisory opportunities. See Mr. Orr, Supt.'s office. WILSON & CO. 4200 S. Ashland-av.
Rate clerk and fanfold biller.
Call REPUBLIC 2107
RECEIVING CLERK
Man; draft exempt; good pay. FOR NOW AND AFTER THE WAR. Kabo Corset Co. 729 Milwaukee.
SALES correspondent—Mech. background, for mfr. of communications equip. Indus. contacts exper. desired; state age, salary, exp., date available. ADDRESS E X 88, TRIBUNE.
SALESMAN—UNDER 40.
Draft exempt, who is looking for a steady job; must be good typist; average $50 wk. and better; not war work. Address E X 489, Tribune.
SALESMAN—Men's furn., expd., Tue., Thu. Sat., st. 1 p.m. 4731 S. Ashland. Yar. 0290
SECRETARY-STENO.
Discharged soldier or draft exempt; exp. not essential; knowledge of bookkeeping of value but not necessary; good position with post-war future; good salary. Call Har. 8230.
SECRETARY — Ambitious young man to work for chief eng. of eng. dept. in defense plant; mech. background helpful; steady position. Hay. 3710.
SHOE SALESMEN
Experienced in selling women's better shoes. Salary and commission. RM. 301. 58 E. WASHINGTON.
SHOE SALESMEN.
Exceptional opportunity. Excellent guaranteed salary. Steady or part time work. APPLY MALING BROS. 811 S. WABASH.
SHOE salesman—High grade orthopedic shoes. Salary and commission. Must be draft exempt. Address F H 352, Tribune.
SHOE SALESMEN—$50 WEEK for experienced. 5 day week. J. R. DeWitt, Inc., 1205 Devon-av.
SHOE Salesman—Experienced; excellent opportunity; salary to start $60. State Boot Shop, 2757 Milwaukee-av.
SHOE SALESMEN—Expd. Steady and extra. Burdeen's, 3434 S. Halsted.
STOCK TAKERS.
THE BUDA CO.
154th and Commercial-av.
Harvey, Ill. Ph. Interocean 9531.
Men, expd with perpetual inventory methods to take stock. Bring proof of citizenship, statement of availability. I. C. trains and Safeway buses to door.
STOCK and shipping clerk—By a distributor of nationally known products. Definitely permanent for the one qualifying. Pleasant working conditions with time and one-half overtime. An opportunity. Alemite Sales Co., Inc., Calumet 2480.
STOCKMEN
No exper. necessary; permanent positions with post-war opportunities. SEE MR. SCHLEE, 321 W. RANDOLPH.
STOCKROOM CLERK
to handle small machine parts and keep records. Good opportunity; excellent sal. Draft free. Miss Scott. Dea. 8260.
STOCK room man—Take charge hotel stock room; must be good at figures, able to handle perpetual inventory; permanent; no Sundays. See Mr. Peterson, Y. M. C. A. Hotel, 826 S. Wabash-av.
STOCK MAN.
With selling ability. GOOD SALARY. Ill. Briar Pipe Co., 15 S. Wells.
STOCKROOM MAN
to train for asst. storekeeper; perm.; 2 wks. paid vac. 956 E. 58th-st.; rm. 201.
Tabulating Machine Oper.
FOOTE BROS. GEAR & MACHINE CORP. 5219 S. WESTERN-BLVD.
TELETYPE OPERATOR
for brokers office; experienced. 141 W. Jackson. Rin. 1150. Web. 4200.
TIMEKEEPER—Apply auditing office, Edgewater Beach Hotel, 5349 Sheridan.
WAREHOUSE MAN
and order picking. Light work. Small organiz. 40 hours' week and overtime. Tobacco prod. Apply 4th fl. 412 S. Wells.
WAREHOUSE MANAGER
Furniture exper.; to take charge of small warehouse near loop; give exp., age, phone. Address E X 85, Tribune.
YOUNG MEN—TO WORK IN RECEIVING AND STOCK ROOM; ALSO TO HELP ON TRUCKS. 65C PER HR. TO START. TIME & ½ OVERTIME. APPLY 1ST FLR., 237 E. GRAND.
YOUNG MAN
for shipping and stock room. 40 hrs., 5½ day week. Globe Furniture & Stationery Co. Cen. 4820.
YOUNG men—Tracing orders and general office work; permanent; opportunity for advancement. Wilson-Jones Co., 3300 Franklin-blvd.
NO QUESTION ABOUT IT!
You will like what you do here—You will like where you do it.
FULL TIME POSITIONS.
Packers, Porters, Weighers, Examiners, Receivers, Stock Men, Messengers, Utility Men, Mail Baggers, Order Fillers, Service Clerks, Dispatch Clerks, Inventory Clerks, Warehouse Workers.
Apply daily to 5 p. m.—Sat. to noon. Bring Birth Certificate if 18 or under.
ALDENS CHICAGO MAIL ORDER CO.
511 S. PAULINA-ST.
1ST MORT. LOAN REPRESENTATIVE. EXP. S. side. Must know R. E. values. Lib. sal. and participation. Write only. General Mortgage Investment, Inc., 33 N. LA SALLE-ST.
10 MEN
STOCKROOM WORK
$28.60 week to start; no exp. necess. MITCHELL MFG. CO. 2525 CLYBOURN. LIN. 2800.

Executives and Managers.
PERSONNEL MGR.
Perm. position; excell. opport. in fast growing war plant. Phone Calumet 1900 for appt.

[Continued on following page.]

HELP WANTED—MEN

[Continued from preceding page.]

Executives and Managers.

SALES EXECUTIVES:
BUSINESS SYSTEMS
PRODUCTION SYSTEMS
MECHANICAL PRODUCTS
Men over 35 yrs., exec. appearance, are wanted for survey dept. of a leading industrial eng. co. Good present and post-war opportunity to earn $5,000-$8,000. Must be citizen, free to travel. Give brief background in letter and a personal interview will be arranged.
ADDRESS F C 590, TRIBUNE.

SALESMEN
Floormen and outside salesmen. PLUMBING AND HEATING. Salary and Commission.
MONTGOMERY WARD
Mrs. Smith, Retail Store, 619 W. Chicago.

PERSONNEL MANAGER
Manufacturer employing 1,000 people has opening for a Personnel Manager. Must have experience in employment procedures and labor problems. Perm. position. State age, sal. expct. and exp. WMC ordrs. must be observed. Address Y 182, Tribune.

EXECUTIVE ASSISTANT TO OWNER. MANAGER OF SM. DEPT. STORE. Excel. oppr. outstanding store; smaller town, fine climate; be able to assume respon. for all phases merchandising. Can arrange Chgo. interview. Write in confidence. M. Guberman, Kaufmans, Colorado Springs, Colorado.

INDUSTRIAL ENGINEER.
If you are free to give consideration to your post-war future we have a fine opp. to talk with you about. To meet our require. you must have college degree plus a work history of achievement. In reply state age, draft status, educ., exp. Address E L 228, Tribune.

EXCELLENT opportunity for life insurance man of executive ability to open insurance agency on either north or west side. Must be good personal producer and capable of recruiting and supervising agents. Large middle west co. Salary, comm., and bonus. Suite 1415, 111 W. Washington-st. Cent. 3242.

EXECUTIVE—Capable of managing and operating a personnel dept., familiar with problems of organization, labor contracts, etc.; mechanical or engineering background desired; only those with exp. will be considered; list complete qualifications. Address E X 51, Tribune.

EXECUTIVE ACCT.
GENERAL LEDGER AND COST
METAL MANUFACTURER
PHONE
RANDOLPH 3261.

ACCOUNTANT-ASST. OFF. MGR.
EXCELLENT POSITION FOR A-1 ACCOUNTANT.
Must have rounded out exp.; over 38; married man preferred; will pay up to $4,000; give phone number.
Address E T 102, Tribune.

CHAIN STORE MANAGER—National mdse. orgn. has attractive opp. for men qual. to supervise operation of a group of stores; midwest terr.; must have 5 yrs. recent mdse. exp. or variety store and knowl. mdse. control; sal., expense, and bonus. Write P. O. Box 5800A, Chicago, Ill.

SMALL Loan Managers and Assistant Managers—Splendid opportunity to advance with our expansion program. Inquiries confidential. Apply letter only. Give full details of self and exp. P. W. Ross, General Finance Corp., 184 W. Lake-st.

SERVICE MANAGER—New car dealership has a permanent position for a qualified man; real opportunity.
PONTIAC DEALER. MR. FITZPATRICK, 8359 S. ASHLAND. BEVERLY 8331.

ACCOUNTANT-AUDITOR.
Large war plant, operated by national mfg. company, requires accountant for internal auditing. AMERTORP CORP., 7500 W. Roosevelt-rd., Forest Park, Ill.

PROCESS ENGINEER.
Previous exp. and knowledge of tooling essential. Capable of determining methods of processing; electronic mfr.; exc. post-war future. Address E L 99, Tribune.

MAN—To manage invoice section of purchasing dept. in essential war industry.
THE BUDA CO.
Harvey, Ill. Interocean 9531.

PERSONNEL-Pay Roll Supervisor—Familiar piece work, day work, incentives, wage, hour law. Must be reliable, alert, have initiative. Starting sal. $260. Advancement as qual. Victory 3830, Mr. Main.

HAVE immediate opening for exp. credit clothing store mgr. Apply Mr. Gilwan, in care of Moskin's Store, 724 Broadway, Gary, Ind.

Boys.

CAMPBELL SOUP COMPANY
CENTRAL DIVISION.
BOYS, 16 YEARS AND OVER
Help the war effort by working in an essential industry.
PACKERS FEEDERS
SERVICE TRUCKERS
CONVEYOR
CAN OPENING
PEELING MACHINE OPERATORS.
Excellent wages and opp. for production bonus; time and one-half for overtime; 10% bonus for night work; uniforms furn. and laundered; surface lines to door. Bring birth certificate or draft reg. card.
2250 W. 35TH-ST.

Standard Transformer
CORPORATION,
1500 N. HALSTED-ST.
Fine trans.: Subway L, street car. Come in and let us tell you about these jobs. Remember, experience is not necessary.

BOYS—BOYS—BOYS
STOCK CUTTERS. TRUCKERS.
PLATFORM MEN. ASSEMBLERS.
STOCK BOYS. TAR POURERS.
INSPECTORS. TUBE WINDERS.
PACKERS. STOCK FILLERS.
TESTERS. BAND SAW TRIMMERS.
SPRAYERS—HELPERS.

BOYS, 16 AND OVER
Light millinery stockroom work; order fillers, packers; 48 hr. wk.; pleasant working conditions; gd. salary; time and one-half over 40 hrs.
MILLINERY STORES, INC.
30 E. Adams.

BOYS.
ESSENTIAL FACTORY WORK.
No experience necessary; day or night shift; 48 hour week with time and half after 40 hours.
OSCAR HEINEMAN CORP.
2701 ARMITAGE-AV.

BOYS
FOR GENERAL OFFICE WORK. NO EXPERIENCE REQUIRED. GOOD OPPORTUNITY FOR ADVANCEMENT.
THE PULLMAN CO.
220 S. STATE. ROOM 902.

BOYS—FOR LIGHT WORK IN MAIL ORDER HOUSE. STEADY; GOOD OPPORTUNITY. HOURS 8:30 TO 5. STERLING SALES CO. 847 W. JACKSON.

Boys—White; ambitious; to fill orders in linen supply. $25. Apply 711 Root-street.

MESSENGER BOYS
Are 16 or 17 or draft exempt; $100-$125 month. Apply Rm. 310, 135 E. 11th-pl. ILLINOIS CENTRAL R. R.

BOY 16 TO 18
Good opportunity to learn radio business. Must be citizen; bring birth certificate. MONARCH MFG. CO., 2014 N. MAJOR.

BOYS.
Opportunity for advancement. Convenient loop location.
CHICAGO TITLE & TRUST CO., 69 W. WASHINGTON.

BOYS
Strong, healthy boys to work in laundry after school and evenings. Apply Passavant Hospital, 303 E. Superior-street.

BOYS—To learn lens grinding; only those seeking permanent employment considered; skilled operators always in demand. AMERICAN OPTICAL CO., 10 S. Wabash, 8th floor. See Mr. Wells.

BOYS.
Here's your opportunity to start a career for the future with an essential organization; general office work; post-war employ. Apply Civic Opera Bldg., 3014.

MESSENGER boy—17 years or older, for Near North Side mfg. plant; 48 hour week, 5½ days. 50c per hr. Apply with birth certificate and state. of avail. from last employ. 2032 Clybourn.

STOCK BOYS.
$31.20 per wk while learning. Gd. opportunity for advancement. Apply TRANSO ENVELOPE CO., 3542 N. Kimball-av.

BOY, 17 OR OVER
to assist shipping clerk; light packages; hours 8:30 a. m. to 5:45 p. m.
A. STARR BEST. 11 N. WABASH.

BOYS
FOR WORK IN DEFENSE PLANT. $32 FOR 49 HR. WEEK. APPLY F. B. Redington Co., 112 S. Sangamon.

15-PIN BOYS-15
MAKE $5 TO $10 PER DAY. FULL OR PART TIME. MARZANO'S, 3323 W. 63D-ST.

BOYS—GOOD PAY
FOR WORK IN PRINTING PLANT. OPP. TO LEARN TRADE. CALL BETW. 10 AND 4. ANSELL SIMPLEX TICKET CO., 2844 WEST CHICAGO.

OFFICE Boy—Part time; student with morning classes preferred, 1:30 p. m. to 6:30 p. m. Pleasant working conditions in Merchandise Mart. 5 day week. $50 month. Whitehall 4404.

WRAPPING boy and messenger—40 hour week; good pay; music publishers. Clayton F. Summy Co., 321 S. Wabash, 4th flr.

OFFICE boy—Excellent opportunity for advancement; post-war future; high school graduate. Call State 7426, extension 28.

BOYS—Who wish to become die makers have splendid opportunity at Paramount Die Mold Co., 4034 N. Kolmar.

BOYS—For day work; defense; overtime and time and ½. Auto-Radiator Specialty Co., 4639 Washington-blvd.

ERRAND BOY.
ROOM 1330, 25 E. WASHINGTON.

OFFICE and messenger work—Broker office; $22 wk. start. Rm. 700, 231 S. La Salle.

PIN BOYS—NORTH TOWN RECREATION
2519 DEVON-AV.

OFFICE boy—Full or part time; good salary. Apply Rm. 1665, 38 S. Dearborn.

BOYS—To set pins in bowling alley; good working conditions. 2460 E. 75th-st.

BOY—Drive car, distribute circulars, odd jobs around garage. Delaware 2344.

MESSENGER boy—Law office. Call for appt. Randolph 6680.

HELP WANTED—MEN

Boys.

Boys and Men
17 YEARS UP—Learn offset printing; no experience necessary; considerable government work and overtime; permanent; rapid advancement. Part time working arrangements can be arranged if still going to school.
EDWARDS & DEUTSH.
2320 S. WABASH-AV.

Professions and Trades.

ADVERTISING MANAGER.
Draft deferred, for N. W. side mfr. of war and peace time products; must have knowledge of industrial copy and prod., displays, direct mail, and trade papers. Call Mr. Getz, Armitage 8500 for complete details.

ADV. SALES PROMOTION MGR.
for loop bus. publisher; must prepare data for presentations, make rough layouts, write copy. State exp., draft status, sal. expected, if working, request confidence. Address E T 57, Tribune.

AIRCRAFT WORKERS
Press Helpers
Production Line Workers
Tool Room Machinists
Maintenance Machinists
Start 72½c, 1 month 78c to 80c, 7 months $1 to $1.05; alternating shifts; 10% night bonus; 48 hr. week.
Laborers
Loaders and Unloaders
Start 72½c, 1 month 78c to 80c.
Employment office open 8 P. M. Mon.-Fri.
CRIBBEN & SEXTON
700 N. SACRAMENTO.

AIRCRAFT MFR. NEEDS
CABLE SPLICERS.
Experienced and Trainees.
HOWARD AIRCRAFT CORP.,
5301 W. 65th-st., Chicago.

ALTERATION HELP.
Experienced in better women's garments. Apply 7th floor, employment office.
CHAS. A. STEVENS & CO.
19 N. STATE.

ARC WELDERS
STEEL LABORERS
UPSET OPERATORS
ROUGH GRINDERS
DRILL PRESS OPERATORS
PUNCH PRESS OPERATORS
TOP RATES
BONUS ON PRODUCTION RUNS
58 hour week.
10% night premium.
Kelly O'Leary Steel Works
ESTABLISHED 69 YEARS
5757 West 65th-st.
Apply daily, 8 a. m. to 8 p. m.
Sunday, 8 a. m. to 3 p. m.

ARC WELDER
With some experience in layout and burning preferred.
CHICAGO FLEXIBLE SHAFT.
5600 W. ROOSEVELT-RD.

ARMATURE winders—Experd. and men to train; new west side plant. Apply to Mr. Veal, Greyhound Motors & Supply Co., 920 N. Kilbourn.

ARTIST—Lettering man for top position in new studio. State experience and salary; strictly confidential. Address E L 401, Tribune.

ARTISTS—Expd., in packaging work; black and white drawings, lettering; full or part time. Har. 3070, Ext. 6.

ARTISTS—For painting small wooden novelties; 65c hr. to start. Royal Products Co., 1216 S. Michigan.

ARTIST—Lettering and design; for high grade studio. Jack Bierman Studio, 64 W. Randolph.

ARTIST retoucher—For all-around work; also opening for a lettering apprentice. Pontiac, 812 W. Van Buren.

Assemblers
Precision Inspectors
Electrical Inspectors
Milling Machine Set-Up
Visual Inspectors
Lathe Hands
Packers
Stock Chasers
J. P. SEEBURG CORP.
852 BLACKHAWK-ST.

ASSEMBLERS
GRINDERS
80 MEN
NEEDED AT ONCE.
OPERATORS FOR TURRET LATHES, MILLING MACHINES, DRILL PRESS, ENGINE LATHES, PUNCH PRESS, BURNERS, INSPECTORS, JANITORS, LABORERS, WELDERS.
48 HOUR WEEK.
MOJONNIER BROS.
4601 W. OHIO

ASSEMBLERS
SHEET METAL WORKERS
FACTORY HELP
55 HOUR WEEK, 5½ DAYS.
Prater Pulverizer Company
1829 S. 55TH-AVENUE, CICERO.

Assemblers Inspectors
Packers Testers Opers.
Day-nite shift; light work; no exp. nec. Majestic Radio & Television Corp., 2600 W. 50th-st.
Emply. office open Sun. 10 a.m. to 2 p.m.

ASSEMBLERS—Venetian blinds. No experience necessary; any age; good working conditions and pay. Western Venetian Blind Co., 351 E. Ohio-st.

ASSISTANT PLANT SUPT.
COSMETIC PRODUCTION MAN
able to get along with and supervise female help. Must be expd., over 38, married man preferred. Excellent opportunity; will pay up to $5,200. Give phone number. Address E T 115, Tribune.

Automatic Screw Mach.
Men to operate and setup, also helpers for B. & S. auto. screw mach.; 100% war work; day and night; top wages and excellent working conditions.
Ideal Metal Products Co.
3231 W. LAKE-STREET.

Automatic Screw Mach.
SET-UP MEN
or first-class operators. Opp. for setup exper. Top wages and plenty of overtime. GREAT LAKES SPRING CORP. 6401 W. 66TH-ST. PORT. 8277.

AUTOMATIC COILER
SPRING COILER SETUP MAN.
Perm. job for expd. and capable man. Day work, 48 hours week.
TOP WAGES.
Atlas Spring Co., 228 N. Clinton.

Auto Parts Stockroom Men
Interesting permanent jobs, essential industry, opportunity for advancement. Exper. helpful but not necessary. For appointment, phone Mr. Johnson, days, Calumet 4730—eves. Sun. 1745.

AUTO MECHANICS
GREASER, PORTER
Steady job; top wages.
BUTLER MOTORS, INC.,
316 Madison-st., Oak Park, Ill.

AUTO MECHANIC
Auto Service Salesman
Weekly guarantee. Vacations with pay.
ROSELAND BUICK SALES.
10432 S. Michigan-av. Pul. 1900.

AUTO MECHANIC
Exp. Chry., Ply., Dodge or De Soto; $55 wk.; time and ½ overtime; vac. and hol. with pay.
Chry. and Ply. Dealer, 4030 Archer-av.

AUTO MECHANIC
EXPERIENCED. STEADY JOB. OPPORTUNITY—HIGH EARNINGS. CITY. 1718 S. STATE.

AUTOMATIC phonograph service men—Highest wages in the city; experienced men only. Apply in person ready to work 9-10 a. m. Universal Automatic Music Co., 1506 E. 67TH-ST.

AUTOMATIC screw machine operators and helpers for Brown & Sharpe; night work. Permanent; post-war job. Roylan Metal Prod., 2330 W. 58th, near Western. Hem. 2500.

AUTO MECHANIC AND BODY AND METAL MAN.
Can earn $125 per week or more; 5¼ days; must have Ford experience. Lawder Bros., Inc., 6900 Vincennes-av.

AUTO mechanics—Who are interested in ideal working conditions with time and one-half for over 40 hours. The opportunity is waiting for you. Ford, 4930 Broadway.

AUTO PARTS REBUILDER
wants man as asst. supt. High sal.; exc. present, post-war opportunity. All replies confidential. Address E X 181, Tribune.

AUTO mechanics—Chance to earn big money; remove and install springs and radiators; top prices for labor; split 50-50; steady work; business established 25 years. Wellington 2838.

AUTO MECHANIC
Good pay and working cond. Franklin-Weber Motors, 6115 N. Clark, Mr. Jenkins.

A U T O Mechanic-Machinists-Apprentices-Bench Work—No work under cars or trucks; 90c hr.; 48 hr. wk.; time and ½ over 40 hrs.; essential ind. 1900 S. State.

AUTO Mechanic—Top wages; modern equip. Steady; old est. Chrysler dlr. Phone or call in person. Day or nite. 7329 W. Grand. Lac. 1300.

AUTO parts man—Expd., for auto wrecking yard. Martin Auto Parts, 2046 Dominick-st. [2046 N. 1450 W.]

AUTO mechanic with or without living quarters nr. business. Draft exempt. Irving 8603.

AUTO mechanics and mechanics' helpers—Also body and fender men. Steady. High pay to right men. 2431 South Park-way.

AUTO BODY and fender men—$80 to $125 a week. Apply People's Motor Sales, 3152 W. Ogden.

AUTO MECHANIC.
Loop garage; expd.; exc. pay. Apply 125 S. Wabash, Conviser.

AUTO washer and greaser—Days; good pay. Dearborn 2008.

AUTO greaser-washer-simonizer—Good sal. NEWBERRY, 1025 N. Clark.

AUTO mechanics—Gd. pay; colored or white. 1601 Clybourn-av.

AUTO MECH. [Ford]—5½ day week. C. Zepp, 2950 Lawrence. Jun. 8310.

AUTO mechanic—Good opportunity. Pontiac, 6115 N. Clark, Mr. Jenkins.

AUTO washer and greaser—Exp.; gd. sal. MARYLAND GARAGE, 822 E. 55TH-ST.

AUTO mechanic and helper—Nelsen-Hirschberg, FORD, 5133 Irving Park.

HELP WANTED—MEN

Professions and Trades.

AUTO MECHANIC
CAR WASHER
SIMONIZER
Michigan Ave. Chevrolet
2401 S. MICHIGAN-AV.

AUTO MECHANICS AND HELPERS.
MOTOR TRUCK EXPER. PREFERRED.
ESSENTIAL WORK WITH GOOD PAY.
STEADY EMPL. WITH OVERTIME.
PLEASANT WORKING CONDITIONS.
BRING RELEASE.
AXLE & EQUIPMENT SALES CO.
211 E. 23D-ST.

AUTO mechanic—Part time, evenings, road service; North Side. Mohawk 1500.

BAGG'S MAIL—TRUCKERS.
C. & N. W. I. R. R. CO.
68¼ cents an hour.
Apply Room 204, Dearborn Station, 47 W. Polk-st.

BAKERS—Oven men, divider men; steady, year-round work; top union wages; paid vacations. Mr. Conwell. Vienna Model Bakery, 1212 W. Congress.

BAKER—Bread and rolls; also CAKE MAN; good hours; ideal working conditions; excellent salary. De-Ell Food Store, 113 N. Oak Park-av. Village 3203.

BAKER
Experienced in baking rolls. Exc. salary. Apply at 1629 Orrington-av., Evanston.

BAKER—Second hand on cakes; also one for bread and rolls; day work; no Sundays; best of wages. 2747 W. 55th-st.

BAKER—3d hand; good wages. 1613 Montrose-avenue. Buckingham 6863.

BAKERS—Bread, rolls and cake; good pay. 5648 South Racine-av.

BARBER—Steady job; good pay. University Club, 76 E. Monroe.

BARBER—Steady. $45 week guaranteed. Bayport 6076.

BARBER—Steady; all day or evening; good wages. 5611 W. Lawrence-av.

BARBERS wanted—Terminal Barber Shop, Palmer House.

BARBER—1ST CLASS.
138 S. CLINTON-ST.

B & S AUTO. Screw Mach. Oprs. and Set-up Men—Also hand screw mach. oprs., day work. Top wages. Post-war future. Cicero Screw Products, 1857 Fulton.

BODY AND FENDER MAN.
$1.25 per hour. Time and ½ after 40 hrs. Pay for all national holidays. Plenty of work, full or part time. Litsinger Motor Co., 925 W. Jackson-blvd.

BODY and fender man—Nelson-Hirschberg, FORD, 5133 Irving Park.

BODY man — Greaser. Trans-American Freight Lines, Inc. 1130 W. Cermak-rd.

Boring Machine Hand
wood working. Zangerle and Peterson, 2164 Clybourn-avenue. Lincoln 0017.

BOX SPRING MAKERS
Tiers and frame makers.
Call 739 N. Cicero.

B. & S. EXP. operators and helpers—For victory shift 4 hrs. per night; 5 night's week; top wages. Good trans. 10% extra night bonus. Call Bill Genser at Hum. 2200, Chicago Aviation, 1200 N. Claremont [near Western-av.].

BRAKEMEN
LOCO. FIREMEN
SWITCHMEN
Mechanics—Helpers
Telegraphers—Signalmen
COACH CLEANERS
COOKS—WAITERS
BAGGAGE HANDLERS.
MAIL HANDLERS.
FREIGHT HANDLERS.
SKILLED MECHANICS
VARIOUS LABORERS
CLERKS—TYPISTS
STENOGRAPHERS
R. R. exp. not required on most jobs.
VITAL TRANSPORTATION WORK.
WAR FREIGHT MUST BE MOVED.
APPLY
U. S. RAILROAD RETIREMENT BOARD.
409 W. Washington-st.

BROWN and Sharpe automatic screw machine operators and set up men. Exper. only. Positive post-war future assured for right men. Monarch Screw Machine Products Co., 711 W. Lake. Monroe 7900.

B & S automatic screw machine operators able to grind and reset tools to get maximum prod. on high quality work. Excel. pay, plus bonus every week. Plenty O. T. Address E L 208, Tribune.

B. & S. AUTO. OPER.
TOP RATE; 60 HR. WEEK; NIGHTS.
GRAFCO PROD. ENGLEWOOD 2024.

BROWN & SHARPE automatic screw machine operator—Part or full time; set own work. 2505-19 S. State.

BURNERS, SHEAR OPERATORS, LABORERS, TRAINEES.
For war jobs with long range opportunities; we have operated 6 days a week in war and peace for over 100 years; excel. pay with much overtime.
JOSEPH T. RYERSON & SON, INC.,
16th and Rockwell-sts.

BUS DRIVERS—ESSENTIAL WORK.
Apply 1504 Madison-st., Maywood.

BUTCHER, A-1
Salary good; experience necessary.
Western Food Mart, 200 S. Western.

BUTCHER APPRENTICE — Steady work. Morgan's Grocery, 505 E. 43d-st.

CABINET MAKERS.
Taugerle & Peterson, 2164 Clybourn.

CABINET makers—Steady work, 58 hrs. per wk. Boynton & Co., 1725 N. Bosworth.

CAMERON SURGICAL
Tool and Die Makers
Model Makers
Instrument Assemblers
Light Factory Workers
Instrument Makers
Precision Parts Makers
ESSENTIAL IND. PERMANENT. Apply
666 W. DIVISION-ST.

CANDY MAKER
CANDY MAKER'S HELPERS.
Expd.; good salary; steady position.
DUTCH MILL CANDIES,
2222 DIVERSEY.

CANDY MAKER
Experienced cream maker on depositor. Good salary.
DE MET'S, INC., 312 W. MADISON.

CANDY MAKERS.
Pan man and helpers. Steady position, good pay. Day work. Commercial Candy Mfg. Co., 3035 W. Ohio.

CARNEGIE-ILLINOIS STEEL CORP.
SOUTH WORKS. LABORERS.
Good starting rate; opport. for advancement; 48 hr. wk.; shift work. Apply 8 a. m.-5 p. m. Mon. thru Sat. 3426 E. 89th-st.

CAR washer—Nights. No Sundays. $160 mo. Also garage floorman. Good driver. Delaware 9880. 174 E. Walton.

CAR washer-floor man—Nights; public garage; good salary. South Shore 6864.

CAR washer—Nites; must be expd., steady. Top pay. Gateway Gar., 5630 Stony Isl.

CAR washer—Steady work.
Apply 7101 W. GRAND-AV.

Centerless Grinders
HABER
Screw Machine Products Co.
900 W. NORTH-AV., 2D FLOOR.

CITY drivers—Exp. only; essential industry. Apply 9 a. m. to 5 p. m. 221 W. Roosevelt.

COAL hikers—Full or part time. Advances daily if desired. 1545 S. Cicero-avenue.

Cold Header Opers.
For bolt, nut, and screw plant.
SEE MR. PETERS.
1228 W. MONROE.

COLT FEEDER
GORDON FEEDER
PERMANENT JOBS.
GOOD PAY—OVERTIME.
HARLICH MFG. CO.
1417 W. JACKSON.

COMPOSITORS.
GORDON FEEDERS.
HIGH SPEED PRESSMEN.
Pleasant working conditions.
Permanent positions. Overtime.
14 N. Peoria, 5th Floor

COMPOSITOR
Ludlow exp. desirable but not essential; good hourly rate with overtime.
TRANSO ENVELOPE CO.
3542 N. Kimball.

COMPOSITOR—Gd. wages and opportunity. Wm. L. Erickson & Co. 2628 S. Wabash.

COST ANALYST—FACTORY.
Familiar with shop acctg., labor costs, field duties; time study; rate setting; compreh. exp. desir.; 100% war work. Metal Specialties Mfg. Co., 338 N. Kedzie.

COOPERS—For slack barrels; day or nite work. 29 S. Green-st.

COREMAKERS, molders, and helpers—Capital Brass & Aluminum Foundry Co., 2700 N. Campbell.

Cutting machine opers.
Stock handlers
Offset press helpers
PERMANENT POSITIONS.
Uniform Ptg. & Supply
341 W. Chicago-av.
1 block from L station.

CUTTER AND CENTERLESS.
Grinders, some experience. Day and night. Best wages. Bonus for day and night work. L, street car, and bus transportation. Established 10 years same business. Ask for Mr. Robinson, 2834 W. Lake-st. Van Buren 8228.

CUTTER.
No marking, no grading, or spreading exp. nec. Cutting only with brand new Eastman self-sharpener mach. Good future. Perm. post-war job for right man. Tumbl Togs, 3720 North. Spa. 4800.

DEFENSE PLANT
needs your services; full or part time.
DRILL PRESS OPERS. TURR. LATHES.
INSPECTORS. RUBBER MOLDERS.
Free hosp. group ins. opt.; no exp. nec. Do not apply if you are in essential war industry, without statement of avail. 2512 W. 24th. Mr. Bollinger. Law. 1995.

DENTAL mechs.—Full time or Sats.; 1½ pay for overtime; new sky-lited lab.; world's largest plate makers; best wages. A. A. A. Dental Lab., 1573-A Milwaukee.

DENTAL mech.—A-1 plate man; perm.; gd. sal. Northtown Lab., 3166 Lincoln.

HELP WANTED—MEN

Professions and Trades.

DENTIST—SAL. AND COMM.
Dr. J. S. O'Connell, 135 S. State-st.

DESIGNER
Tools, dies, jigs and fixtures; excellent working conditions; top rate to qualified man.
H. & H. MFG. CO.
PRECISION TOOLS.
312 W. ONTARIO.

DESIGNERS
Dies, tools, jigs, and fixtures.
Experienced.
Good post-war possibilities.
Apply Personnel Office, 2811 N. Wolcott.
STEWART-WARNER CORP.
Mon. thru Sat., 8 a. m. to 4 p. m.

DESIGNERS-Draftsmen—For tooling, product and forging die work with steel valve mfr., Chicago area. Exc. oppo. Write for interview giving draft status, avail. ADDRESS E L 356, TRIBUNE.

DETAILERS AND LAYOUT MEN
who are familiar with railroad equipment, jacks, Diesel, and gasoline engines.
THE BUDA CO.
154TH AND COMMERCIAL,
HARVEY, ILL.

DIE MAKERS
Good working conditions. Lots of overtime. Blackhawk Machine Co., 455 N. Artesian-av.

DIE MAKERS
FOR PLASTICS.
Good pay, overtime; new plant; post-war job. Call afternoons only.
Chicago Die Mold, 4001 Wrightwood.

Die Cast Die Makers
54 HOUR WEEK; STEADY WORK.
MALL TOOL CO.,
7740 S. CHICAGO-AV.

DIE MAKERS
Must have exp. Top wages paid.
Robert Bobins & Co. 2846 W. North-av.

DRAFTSMEN. Repair Men.
Inventory Clerk. General Factory.
Order Fillers. Packers.
Janitor. Ink Mill Hands.
These positions are steady, with nationally known organization.
DITTO, INC.
2243 W. HARRISON

DRAFTSMAN
for layout, detail and assembling drawings on pumps and valves, involving medium heavy castings and machine parts; know modern shop practice; recent drafting experience necessary; permanent position in essential industry.
Hills McCanna Co., 3025 N. Western.

DRAFTSMEN
Expd. in mechanical layout and design. Familiar with mfg. practices in the field of radio apparatus. Excel. opportunity for advancement; 100% war production.
MOTOROLA.
Galvin Mfg. Corp., 4545 W. Augusta-blvd.

DRATSFMEN.
ENGINEERING.
VALVE DESIGN MEN.
GENERAL PLANT LAYOUT MEN.
MACHINE—TOOL DESIGN MEN.
CRANE CO.
Employment Dept., 4000 S. Kedzie.

DRAFTSMEN
Learn R. R. signal work; limited exp. nec. Also expd. men on R. R. signal circuit design. Apply Rm. 310, 135 E. 11th-pl. ILLINOIS CENTRAL R. R.

DRAFTSMAN
with technical education on order detail with large mach. parts mfr.; advancemt.; draft deferred. In reply, state age, educ., and sal. desired. Address E L 200, Tribune.

DRAFTSMAN—Mechanical, post-war industrial equip. Start at $52, substantial increase after 3 mos. Interesting job with very pleasant working cond. Lak. 6060. Le Val Filter Co., 925 Wrightwood.

DRAFTSMEN.
Mechanical; expd. in general industrial layouts, piping and sheet metal details.
CORN PRODUCTS REFINING CO.
333 N. Michigan-av. Room 707.

DRAFTSMAN.
LAYOUT AND DETAIL WORK.
IDEAL WORKING CONDITIONS.
MITCHELL MFG. CO.
2525 Clybourn. Lincoln 2800.

DRAFTSMAN.
Post-war security with old estab. mfr. in automotive and aircraft fields; machined parts exp. preferred. Call Mr. Sutter, Portsmouth 6330.

DRAFTSMEN.
For work on experimental devel. on lite auto. mech.; at least 5 yrs.' exp. req. Must be draft exempt; 48 hr. wk., hrly. rate $1.50. Mrs. Anderson, Cal. 6460.

DRAFTSMAN—For detail and layout of air and hydralic operated machine tool equipment. 100% war work. State age, exp., etc. Address E L 151, Tribune.

DRAFTSMAN—Asst. engr.; machine design, experimental dev. prof. office; permanent; defense and post-war work. Harvey S. Pardee, Engr., 549 W. Washington.

DRAFTSMAN—Ambitious young man, educated or trained in mech. eng., to learn tool designing in 100% defense plant. Steady position. Hay. 3710.

DRESS CONTRACTOR ON BETTER COTTON AND RAYON DRESSES. YEAR AROUND BASIS. CALL DEA. 3728.

DRILL PRESS OPERS.
MILLING MACH. OPERS.
Some or no exper.; excellent wages; 100% war work; nite work.
General Laminated Products Co.,
2857 S. HALSTED.

Drill Press Operators
STEADY. WAR PLANT.
Experienced with repairs on electrical equipment and boiler.
161 E. GRAND-AV.

DRILL PRESS OPERATORS
PRECISION GRINDERS
Day work—Overtime.
Procunier Safety Chuck Co.
18 S. Clinton-st., 5th fl.

DRILL press and assembly—2 men draft exempt, 70c per hr., 60 hrs. or more per week. Must present statement of availability. Drake Electric Works, 3656 Lincoln-avenue.

DRILL PRESS
SETUP MAN.
Dunwell Screw Prod., 3320 N. Ravenswood.

DRIVERS
GOOD JOBS NOW AND AFTER THE WAR WITH ESSENTIAL INDUSTRY. Serve your country and see it, too! Driving a Mayflower van thruout U. S. Must be neat, able to furn. references. Aero Mayflower Transit, 540 N. Michigan.

DRIVER—Retail grocery delivery. Steady work. Morgan Grocery, 319 E. 47th-st.

DRY cleaner—For sm. synthetic clean. plant; will teach; stdy. wk.; good pay. Jewel Ldry & Dry Cleaners, 1730 Greenleaf.

ELECTRICAL CONTRACTOR'S office has openings in Chicago office for estimators, quantity take-off men, and draftsmen. State qualifications and salary desired. Address E L 54, Tribune.

ENGINEERS
M. E. or E. E., with mfg. experience, interested in development of communication equipment; ALSO openings for DESIGNERS of mechanical and electrical units.
TELETYPE CORP.
Employment Office, 2600 Southport-av.

ENGINEER
For boiler room in northwest side industrial plant; permanent job with good future; must be familiar with oil burners and air compressors.
EDWARD KATZINGER CO.
1949 N. CICERO.

ENGINEER—With revolving and traveling tray bread baking oven [gas, oil, elec.] design and construction exp. Wanted immed. to head rapidly expanding division in 40 yr. old est. co. Unusually bright post-war opport. with attr. sal. to right man. State exp. and qual. with refs. in first letter. Address F P 479, Tribune.

ENGINE lathe milling mach. and drill press operators—Also inexperienced help; earn while you learn; defense work; day or night shifts.
GASWAY CORP.
4243 W. LAKE.

ENGINEER
Man or woman; fully capable of handling engineering deviations. Must have knowledge of tooling.
Address F P 80, Tribune.

ENGINEERS—Several elect. or mechanical, for design and application work on small elec. motors. 40 yr. old Co. Good post-war oppor. State age, educ., exp., sal. desired. Address E L 128, Tribune.

ENGINEER—Night work; 48 hour week; good salary. Presbyterian Hospital, 1753 W. Congress.

ENGINEER with laundry plant exper.—$75 wk. and bonus. ALSO asst. engineer or licensed fireman. 3319 Fullerton.

Engineering Assistant
in development laboratories of mfr. of electrical appliances; electrical and mechanical exper. pref.; post-war opport. ADDRESS F P 81, TRIBUNE.

EXPERIENCED on carboloy applications for field engineering work. Must be draft deferred. Rand. 8853.

FACTORY HELP
WHITE OR COLORED
PORTERS. HANDYMEN.
SHIPPERS. HELPERS.
GENERAL WORK.
STEADY JOBS; GOOD PAY.
431 N. WOLCOTT

Factory Maintenance Men
Experienced general millwrights, electricians. Podbielniak Co., 8312-44 S. Chicago.

FACTORY WORKERS
STEADY WORK—GOOD WAGES.
Essential industry. Lunches free.
Soy Bean Products Co., 210 N. Carpenter.

FACTORY work—Men or boys.
Also factory foreman.
Permanent positions.
23 NORTH FRANKLIN-ST.

FEEDERS
Colt or Gordon press experience. Private plant. Steady work.
G. & Co., 2309 Archer-avenue.

FINISH STRIPERS
FINISH PATCHERS.
Expd.; 50 to 58 hr. week; wages open.
Apply Employment Dept.
GULBRANSEN CO., 820 N. Kedzie-av.

FINISHERS
SPRAYERS, PATCHERS AND SANDERS
FOR WOOD FURNITURE
PAIDAR CO. 1120 N. WELLS.

FIREMEN AND MAINTENANCE WORK
To fire low pressure boilers.
Good hours and working conditions.
Essential Industry. Apply Supt.
Midland Warehouses, 1500 S. Western-av.

HELP WANTED—MEN

Professions and Trades.

Fireman—Low Pressure
5555 Sheridan-road.
Longbeach 8500, McCoy.

FLAME CUTTER
For pantograph steel flame-cutting machine. Apply
1812 S. KILBOURN-AV.

FLOOR ASSEMBLERS [heavy mach.]
ENGINE LATHE OPERATORS.
TURRET LATHE OPERATORS.
SHAPER OPERATORS.
DRILL PRESS OPERATORS.
BORING MILL OPERATORS.
LABORERS.
100% war work on peace time product.
VERSON ALLSTEEL PRESS CO.
1355 E. 93d-st. Reg. 8200.

FOLDER MAN.
Cleveland machine, days or nights, overtime if desired. Steady work; $1.25 hr. Address F P 405, Tribune.

Foreman—Machine Shop
Moderate size dept. Must have all around experience in setup and supervision. G. M. Labs, Inc. 4326 N. Knox-av.

FOREMAN—For light assembling and finishing operations. Dept. of 25 men and women; sal. $45 wk. to start. Address E L 288, Tribune.

FOUNDRY helpers—Shipping clerk; foundry experience necessary; cut off saw operator; rough grinders; good working cond.; 48 hr. wk.; time ½ over 40 hrs. Bosworth Foundry, 1759 N. Bosworth.

FOUNDRY WORKERS
100% WAR WORK
With or without exp. High pay.
Illinois Mall. Iron, 2832 N. Paulina.

FREIGHT HANDLERS
69c per hour; time and one-half after 8 hours; earnings $7.59 per 10 hour day.
PENN R. R.
ROOM 208. 323 W. POLK-ST.

FREIGHT HANDLERS
ESSENTIAL INDUSTRY.
Steady work. Good wages.
Time and half after 8 and 40 hours.
NATIONAL CARLOADING CORP.
Door 5, House 3, 55 W. Roosevelt-rd.

FREIGHT Handlers — Full or part time; days or nites; union wages. 57 E. 30th.

FUR operator—Expd.; man or woman; steady year-round work. Labich Bros., 1813 Irving Park-rd. Gra. 6250.

FUR OPERATOR.
4543 SHERIDAN-ROAD.

FURNITURE FINISHER
at once; top salary; regular hours; a good place to work.
PETERSEN FURNITURE CO.,
1048 BELMONT.

FURNITURE REPAIR—FINISHING.
Opening for exp. man. Write stating how long exp. in this work and name of last firm worked for.
Address E X 374, Tribune.

GARAGE man—With executive ability, to assist manager of large loop garage; good salary and oppor.; give age, exp., full details. Address F P 497, Tribune.

GARAGE — Wilson-Sheridan, 915 Wilson. Comb. man; no del.; hotel gar.; gd. wgs.

GARAGE MAN—Expd.; white or colored; top pay; steady. 3452 Broadway.

GARAGE man—Exp.; full or part time. 7240 Rogers-av. Rogers Park 2987.

GARAGE washer—Night work. Top salary. Steady. Any age. Lakeview 3260.

GARAGE Man or Helper—4520 N. Clark-street. Longbeach 6699.

GARAGE Man and Simonizer—Col.; $40. 868 N. Clark. Mohawk 1500.

GARAGE Man—Apply between 7 a. m.-10 a. m. Duffy's Garage, 4443 Madison-street.

GARAGE man—Expd.; 6 nights; good pay. 4652 N. Clark. Ravenswood 0275.

GAUGE MAKERS
TOOL ROOM LATHE HANDS
MILLING MACHINE OPERATORS
SCREW MACHINE OPERATORS
Male or female; day and night work. Midwestern Tool Co., 3932 Diversey. Call Mr. Whiston, Avenue 2500.

GEN. ELEC. X-RAY
Milling mach. and drill press opers.
STOCKMEN. GRINDERS.
TRUCKS. JANITORS.
RECEIVING ROOM HELPERS.
ELECT. FURNACE OPERS.
PACKERS AND CRATERS.
WAREHOUSE HELPERS.
Inexperienced men and boys to be trained in other shop jobs; A-1 working conditions, with definite post-war possibilities.
236 S. DAMEN.
8 TO 5, MON. THRU SAT.

GENERAL FACTORY HELPERS.
$36.40 for 48 hr. wk.; pay increases with advancement; no exp. necessary; steady employmt.; day wk.; pd. vacation.
Joe Lowe Corp., 1000 N. Ogden, 6th flr.

GENERAL SHOP WORK
Perm. Progressive firm. Free insurance and bonus plan, overtime possibilities. R. 311, 325 W. Huron.

GLASS polishers—White or colored. No experience required. Good starting salary, good opportunity. Regular increases.
CHESAPEAKE 2181.

GLOVE cutters—Expd.; highest rates; vacations with pay. Sager Glove Corp., 1815 N. Central Park. Alb. 2230.

GOLDSTAMPERS.
Men to learn to change type and operator. Goldstamping machine. Steady work.
W. M. WELCH MFG. CO.,
1515 SEDGWICK.

GORDON FEEDER
Small print shop. Also assist other presses. Steady; good salary.
Printwell Co., 442 N. Wells. Del. 4513.

GORDON FEEDER
5 day week. Vacation with pay.
Call printing dept. Superior 3300.

GORDON feeders—Night and day.
Fieberg Press, 141 W. Ohio-st.

GREASER or washer—Super service sta.; draft exempt. 2656 Diversey.

GRINDERS [CENTERLESS].
Exp. or inexp.; new machinery; ideal cond.; gd. pay; stdy. work. Mr. Bontecue.
DIVERSEY MACHINE WORKS,
1534 W. Van Buren. Che. 2211.

GRINDER on cutlery, shears, razors, etc.—Also paper knife grinder. WM. BURK CUTLERY CO., 411 S. WELLS.

HAND COMPOSITOR
Must be union; for catalog and job work. William H. Pool Co., 626 S. Clark-st.

HEAT treater trainees—Laborers, sandblasters; no exp. nec.; plenty overtime. Good wages. 100% war work. Post-war opp. Perfection Tool & Metal Heat Treating Co., 1756 W. Hubbard.

ICE cream mix pasteurizer—Experienced. Other ice cream exp. pref. but not essential. Earnings $250 month. Paradise Ice Cream Co., 4000 Belden-av.

INDUSTRIAL ENGINEERING TRAINEE for job evaluation program in N. W. side war plant. Knowl. of machining or time study helpful. Exc. present and post-war opp. Address F P 450, Tribune.

Inspectors and Routers
Starting rates $43.75 for 55 hrs. Day work; no experience required; 100% war work. Vandercook & Sons, 900 N. Kilpatrick.

INSPECTORS
With floor and bench experience in general machine shop.
SHELDON, 4258 N. KNOX.

INSPECTOR.
With some experience or to train as tool, die, and gauge inspector; small war plant with good post-war future.
BURTON MFG. CO., 3855 N. Lincoln.

INSPECTORS—Light machine parts in process. Era Meter Company.
3940 N. Kilpatrick-av.

JANITOR—HANDYMAN
7 story office bldg.; excellent working conditions. To help supt. See Mr. Diem, supt. 840 N. Michigan-av.

JANITOR WANTED.
Small factory bldg.; handy with tools. 1840 W. 14th-st. Can. 4830.

LABORATORY assistant—Some knowledge of chemistry; permanent with well established firm; state education, experience, etc. H. Kohnstanim & Co., Inc., 6554 S. Austin-av., Clearing Industrial, Ill.

LABORERS
NO EXPER. NECESSARY.
GOOD PAY NOW
AND AFTER THE WAR.
UNITED PACKERS, INC.
1018 W. 37TH.

LABORERS
LATHE OPERATORS.
C. R. JAHN CO.
1345 W. 37TH-PL.

LABORERS
Navy work.
Archer Iron Works.
2438 W. 34th-place.

LABORERS
Essential industry, 85c hr., plenty of overtime; paid vacations; other benefits. Perm. positions in estab. industry.
Wishnick-Tumpeer. 6200 W. 51st-st.

LABORERS.
No exper. nec. Auto wrecking yard.
See Mr. Weiss. 2046 DOMINICK-ST.

LABORERS—For coal hikers, can earn over $10 daily. 1545 S. Cicero-av.

LACQUER SPRAYERS
100% WAR WORK.
6 day week. Day or night.
Good starting rate plus production bonus.
CROWE NAME PLATE CO.
1749 Grace-st. Bit. 4277.

LADY'S TAILOR—EXPERIENCED.
17 N. STATE-ST. ROOM 1602.

LATHES—TURRET, BENCH
and ENGINE; MILLING MACHINES.
PRECISION INSPECTORS.
A1 operators, thoroly experienced, to work on small precision machine parts; 55-59 hours per week; 100% war work.
AUTOMATIC BURNER CORP.,
1823 Carroll-av. J. Hearst.

LATHE hand—First class; tool room; top wages. 2911 S. Wabash.

LAUNDRY WORKERS
for sorting; good wages; plus bonus. Apply at 5925 S. Lowe-avenue.

LAUNDRY BAGGERS OR
PACKERS; average $40-$45 wk. 7033 South Chicago-av., near 71st-Cottage Gr.

LAUNDRY SUPT.—ASSISTANT.
Will train capable man; fine opport. Chapman Laundry, 5639-49 Columbia, Hammond, Indiana. Hammond 8600.

LAUNDRY engineer—Good pay; good working conditions. Roscoe Laundry, 3517 W. Harrison.

LAUNDRY washman or wringer man—Exp. not nec.; highest wages. Jewel Laundry, 1730 Greenleaf-av.

LAUNDRY WASHMAN.
Exp.; white; $50 per week.
ELSTON LAUNDRY. 4248 Elston.

LAUNDRY HELPERS AND PORTERS.
Steady work; good pay.
Y. M. C. A. Laundry, 12 E. 9th-street.

HELP WANTED—MEN

Professions and Trades.

LAUNDRY WASHMEN
Wringer men or pullers for steady jobs; good pay while learning; near L or surf. See or phone Mr. Jones, Delaware 4080. American Linen Supply, 849 N. Franklin.

LAUNDRY HELP
Sorters, pullers, packers. Good pay, good hours. American Laundry, 925 S. California-av.

Laundry Wringer Man
[Colored]. 48 hour week, $40.
ANTISEPTIC LAUNDRY.
1000 GRACE-ST.

Laundry Packers-Pullers
So. Side men preferred; exper. not necess.
Red, White, Blue Laundry
612 W. 26th-st.

LICENSED ENGINEER—Nonunion; factory bldg.; earn $65 per wk.
GEORGE S. LURIE CO.
160 N. La Salle-st. Fra. 0370.

LIGHT machine work — Drill press and lathe operators. Men and boys; 48 hr. minimum. Era Meter Co., 3940 N. Kilpatrick.

LINO. operator—Steady or part time; days or nights. Standard Typesetting Co., 727 S. Dearborn.

LINOTYPE operators—A-1; day and nite work. Chicago Nite Life, 727 S. Dearborn.

MACHINE TRAINEES
GEAR CUTTERS.
TURRET LATHES.
ENGINE LATHES.
MILLING MACHINES.
MACHINE REPAIRMEN.
SURFACE GRINDERS.
SIZEMATIC GRINDERS.
PRECISION GRINDERS.
WORM THREAD GRINDERS.
LABORERS AND SWEEPERS ALSO.
ILLINOIS GEAR & MACHINE CO.
2108 N. NATCHEZ
NORTHWEST SIDE. 6500 WEST.

MACHINE OPERATORS — On hand screw machine and bench lathes; experience not essential but must be draft exempt and not now employed in war work; 62½ hour week; 100% war work.
KORSEN MFG. CO., 2007 Elston-av.

MACHINE MOLDER
for brass foundry; must be 1st class; permanent; highest wages.
HODGSON FOUNDRY CO.
2012 W. 13TH-ST.

MACHINISTS
TURRET LATHE.
Engine Lathe.
Drill Press and Radio Drill Operators.
Plenty of overtime; top wages.
Street Car, Elevated, and Subway.
WEIL PUMP CO.
1530 Freemont. Moh. 8633.

MACHINISTS
Lathe hands, boring mill operators; 100% war work; experienced men receive top salaries and beginners advance rapidly; bonus for nite work.
FEDERAL LE MOON, 849 N. Kedzie.

MACHINISTS
60 hours per week. Excellent light; good transportation. We will train some good men.
Hydraulic Products Co.
525 W. 76TH-ST.

MACHINISTS and die makers—Men with job shop experience, on new and old work; 100% war work; union scale; day or nite shifts; bonus for nite work; good post-war opportunities. Ceco Steel Products Corp., 5701 W. 26th-st.

6—MACHINISTS—6.
1st class mechanics. Good working cond.
REVERE COPPER & BRASS, INC.
DALLAS DIVISION.
Employment office, 6601 W. Grand-av.

MACHINIST
LATHE HAND
SEE MR. MOYER.
400 S. HOYNE-AVENUE.

MACHINISTS—EXPD.
Full, part time. Any hours or 6 to 10 p. m., overtime. App. Sun. 11-1 Dly. 8-6. Klein Filter & Mfg. Co., 1225 School-st.

MACHINISTS—Men experienced in the repair of automatic screw machines, or similar equipment. Good pay. Splendid working conditions. Apply Edison G. E. Appl. Co., 5666 W. Taylor.

MACHINIST
Experienced on standard 81 and Wilcox & Gibbs sewing machines. Apply 847 W. Jackson, 8th floor.

MACHINISTS
Job shop type of production.
Day and night openings.
14 hours overtime.
Central Scientific Co., 1700 Irving Pk.-rd.

MACHINISTS—BORING MILL OPERATORS—FACTORY HELP—Essential industry; pleasant working conditions; good pay. Call Bou. 4800; 4145 Cottage Grove.

MACHINIST'S helper—Grove Machine & Tool Co., 3255 Cottage Grove.

MACHINIST—All round work. Good opportunity. 3559 W. Harrison.

MACHINIST—GOOD PAY AND OVERTIME. 8234 S. RACINE.

MAINTENANCE man—With mechanical or electrical experience; year 'round work; good pay and plenty of overtime. Great Lakes Plating Co., 1715 N. Bosworth.

MAINTENANCE.
Assistant engineer for steam and elec. elevators. State age, exp., and salary desired. Address F P 591, Tribune.

MAINTENANCE mechanic — Top union wages; essential industry; permanent; paid vacation. Mr. Conwell, Vienna Model Bakery, 1212 W. Congress.

MANAGER—Exper. Super Service station; good salary plus bonus.
Address E X 149, Tribune.

MASSEUR — Experienced. Apply North Shore Health Resort, Winnetka 211.

MASSEURS STEADY.
Illinois Athletic Club, 112 S. Michigan.

MECHANICS
Typewriters
Multigraphs—Duplicators
Addressographs
Dictaphones
AND MISCELLANEOUS OFFICE MCHS
Good pay plus time and a half.
Steady job now and later.
PRUITT OFFICE MACHINES, INC.,
425 N. La Salle-st.

MECHANICS
GREASERS
Day or night work.
Up to date equipment.
Modern shop; union scale.
Good working conditions.
OLSON TRANSPORTATION CO.
See Mr. Purdy. 2222 S. Western-av.

MECHANICAL ENGINEER
Desire mech. eng. for research lab. in small war indus. west of Chicago; some knowledge of line loft and hydraulics helpful; post-war opps. exc. Reply stating educ., exp., age, draft status, and sal. des. Address F P 514, Tribune.

MECHANICAL ENGINEER
to assume duties of chief engineer in charge of drafting room, machine shop, electrical, and maintenance dept. 100% defense. Must be draft exempt.
Address E T 76, Tribune.

MECHANICS.
ELECTRICIANS.
UPHOLSTERERS.
THE PULLMAN CO.
Consumers Bldg., Rm. 1520,
220 S. State or 2829 W. Madison.
Room 204, 6 E. Garfield-blvd.

MECHANIC—Or tool handy man; learn to become a machine setter in paper box plant, essential industry, excellent salary. Hospitalization insurance, vacation. Mutual Paper Box Corp., 1500 W. Harrison.

MECHANICAL ENGINEER.
Graduate with mach. shop and drafting exp. $300 mo. to start; exc. opportunity for advancement. Clearing District.
ADDRESS E L 96, TRIBUNE.

MECHANICS—Men for work as service mechanics on laundry-dry cleaning and garment pressing machine. U. S. Hoffman Machinery Corp., 2600 W. Roosevelt.

MECHANIC, or frame and axle man—Good wages. Chas. Easton Auto Shop. 5332 Elston. Kildare 1997.

MECHANIC—Nites; Ford exp. req. Trans-American Freight Lines, Inc. 1130 W. Cermak.

MECHANIC—Exp. on truck; good pay; essential industry; steady. Ked. 4604.

MEN (5)
Warehouse work and parcel post packers. Vaughans Seed Store, 601 W. Jackson.

MILLING machine operator—Experienced; permanent position. Maplewood Machinery Co., 2634 Fullerton. Bruns 9200.

MODEL maker—Men to assist in making sm. home appliances of mechanical nature; only knowledge of simple machinery needed. So. West side location. Address E L 461, Tribune.

NIGHT WORK.
LEARN PLASTIC MOLDING.
Hours 9:30 p. m. to 8 a. m.; no exp. necessary; good pay; rapid advancement. Burton Mfg. Co., 3855 N. Lincoln-av.

OFFSET PRESSMAN LSB.
Steady job at good pay.
Kupfer Printing Co. 501 S. Jefferson.

OPTICAL SHOPMAN
Downtown retail store.
Address F H 404, Tribune.

OPTOMETRIST.
To manage live optical dept.; highest wages; perm. Address E L 135, Tribune.

OPPORTUNITY now and post-war—Men wanted for important war work; no exp. required. Good pay, day or night shifts, time and ½ for overtime, bonus for night work. Ceco Steel Products Corp., 5701 W. 26th-street.

ORDERLIES—48 hour week; day or night work; good salary. Presbyterian Hospital, 1753 W. Congress-st.

OUTSIDE investigator and collector—21-35. With or without car; gd. sal. Small loan office in loop. Must be discharged from service or draft exempt. Prefer living south. C. C. Erd, 7 S. Dearborn, R. 616.

PACKERS AND STOCKMEN.
Permanent positions; good opportunity.
CENTRAL CAMERA CO.
228 S. Wabash. 3d Floor.

PACKERS AND ORDER FILLERS.
Permanent positions.
23 NORTH FRANKLIN-ST.

PAINTER.
Temporary job. Inside work. Apply employment office, 4th floor.
WIEBOLDT'S.
ASHLAND AND MONROE.

PAINTERS—PAPER HANGERS.
WALL WASHERS.
5555 Sheridan-rd. Longbeach 8500, McEachern.

PHOTO PRINTERS, dopers, and checkers. Eastman Kodak, 137 N. Wabash, 5th fl.

HELP WANTED—MEN

Professions and Trades.

PAPER CUTTERS
SILK SCREEN OPERS.
Expd., good starting wage, exc. work. cond. 5339 W. Lake-st., Meyercord Co.

PAPER cutter-trimmer—Also to help out in type setting dept. Good position for capable person. State age, exp. and salary expected. Address E X 334, Tribune.

PHOTOGRAPHER and lithographic plate dept.—Capable handling 40 in. volette vacuum back camera; plant doing essential govt. work. State age, exp., and background. Address F P 545, Tribune.

PHOTOGRAPHER
OPERATOR AND PRINTER—Good salary. Pleasant working conditions.
DE HAVEN STUDIO, 5 S. Wabash.

PHOTO ENGRAVING.
Production and service man; permanent position with house of quality and standing.
Address E L 344, Tribune.

PHOTOGRAPHERS portrait printer—Part or full time. Walinger Studio, 37 S. Wabash.

PHOTOGRAPHER—Exper. home portraits; car nec.; good sal.; also proof passers. Chicagoan Studio, 1575 W. Ogden.

PHYSICAL DIRECTOR
Splendid opportunity; steady; good salary; pleasant surroundings. ADAMS ST. HEALTH CLUB, 172 W. Adams.

PLANER HANDS.
Set-up own work and have own tools.
MACHINISTS-MECHANICS—EXPER.
All around. Repair mach. tools, metal fabr. machy. Must OWN tools 100% war plant. Steady work. Pershing Engineering Co., 1431 W. Pershing-rd. Yards 5800.

Polisher-Buffer on swing lathe. Aluminum sheets. Defense work.
Price Bros., 36 S. Throop

POLISHERS and buffers—Exp.; good pay, defense work.
Atlantic Brass Works, 2035 W. Harrison.

POWER press operator — Familiar with Carver and Modern presses; steady. Western Engraving & Embossing Co.
120 W. POLK-ST.

PRECISION INSPECTORS.
Good opp. with old est. mfr. war prod. small metal parts; base rate plus bonus, overtime. Apply in person, Jas. P. Marsh Corp., 2073 N. Southport.

PRESS FEEDER
Cylinder press feeder. Nights. Union.
GENTRY PRINTING CO.
POLK AND SHERMAN-STS.

PRESSER — ON FINE CUSTOM PANTS. Exp'd only. Full or pt. time. Highest wages. 39 W. ADAMS.

PRESSER—All around; steady; good pay. Velvetone Cleaners, 5001 S. Loomis.

PRESSER—All around; stdy. wk.; gd. pay. Perfecto Clnrs., 821 Emerson, Evanston.

PRESSER—Expd. on men's clothes. 3914 W. Chicago-av.

PRESSMAN—COLOR WORK.
Miehle Verticals; steady job for good man; gd. salary. Address E J 299, Tribune.

PRESSROOM HELPERS
Good wages; no experience necessary; vacation with pay; pension plan; day or nt. wk. See Mr. Smith, 85 W. Harrison.

PRESSMEN—One Kluge, one Gordon. Good pay and working cond. Steady. Day.
Excello Press, 400 N. Homan.

PRESSMAN—Little Giant and Gordon; good pay. Schiff, Sta. 4944. 308 W. Randolph.

PRESSMAN — Kelly, Vertical, and Kluge. Weiler and Hager, 1012 Milwaukee-av.

PRINTING concerns doing essential gov. work needs men to learn good post-war trade.
OFF-SET HELPERS.
OFF-SET FEEDERS.
PLATE MAKERS.
PAPER CUTTERS.
PAPER JOGGERS.
PTG. HELPERS—STOCK HANDLERS.
SHIPPERS AND PACKERS.
Ideal working conditions. Days or nights. Good pay. Plenty of overtime.
I. S. Berlin Prtg. & Litho.
426 S. CLINTON.

PRINTING
Steady work with overtime; good pay.
FLAT BED FEEDERS.
OFFSET HELPERS—HUSTLERS.
STOCK HANDLERS—TRUCKERS.
GENERAL BINDERY—OILERS.
ROTARY PACKERS—WASH UP MEN.
THE REGENSTEINER CORP.,
310 S. Racine.

PRINTING PRODUCTION OPERATOR.
Man to assist in handling publication detail in large printing plant; state age, experience, draft status, and salary.
Address E X 83, Tribune.

PRINTING ESTIMATOR
in large letterpress plant; experienced all operations, mag., and com'l printing; state age, sal. Address E L 90, Tribune.

PRINTER-Compositor—Ad setting exp. preferred; good wages; steady. Fawley Brost Co., 111 N. Wacker-drive.

PAINTER
Permanent, $165 mo. Experience in mixing colors necessary; 44 hr. week. Apply 956 E. 58th-st., Room 201.

PRIORITY SUPERVISOR.
Draft exempt; priority exp. preferred; some accounting; 100% N. W. side war plant; 48 hr. wk.; post-war future. Give all qual. Address E L 191, Tribune.

PROCESS ENGINEER—Progressive medium sized N. S. manufacturer has present and post-war oppor. for production engineer exp. in assembly of small electrical parts. To review and improve production methods and to handle new projects. Please state age, educ., exp., past earnings. ADDRESS F P 428, TRIBUNE.

PRODUCT DESIGNERS
Nationally known mfg. of metal items, wants several product designers with background of varied exper. Perm. Finest post-war opportunities with aggressive growing co. Give full details of exp. Address F N 137, Tribune.

PUNCH press operator—For small factory. Apply 2711 W. Lake-st.

RADIO
100% WAR WORK
WIREMEN
INSPECTORS
TESTERS
REPAIR MEN
ASSEMBLERS
Must be citizens.
Press Wireless, Inc.
2743 SOUTHPORT,
CORNER DIVERSEY AND SOUTHPORT.

RADIO
EXPERIENCED
ANALYZERS
ASSEMBLERS
INSPECTORS
CHICAGO APPARATUS CO
1735 N. ASHLAND-AV.

RADIO REPAIRMAN
AND INSPECTORS
PACKERS. TRUCKERS.
MISCELLANEOUS.
ADMIRAL CORP.
3815 ARMITAGE-AV.

RADIO ENGINEER.
Electro-acoustics mfr. requires college trained men with tech. ability. Exc. post-war outlook. State qualif. fully.
Address E L 250, Tribune.

RADIO serviceman—Good exp. man who understands modern radio and phonograph repairing. Working conditions the finest. Salary is good. Fine post-war future. South East Radio, 1130 E. 63d.

RADIO repairman—Also all-around handy-man; must know how to fix things. 2512 Irving Park-road.

RADIO REPAIRMAN — EXPERIENCED; EXCELLENT CHANCE FOR ADVANCEMENT. 1314 E. 63D-ST.

RADIO man—Inside; perm.; full or part time. General Auto, 1150 North Clark.

RECAP MEN
No Experience Necessary.
Good pay. Time and ½ for over 40 hrs.
CONSUMER TIRE & SUPPLY CO.,
1146 W. ROOSEVELT-RD.

Receiving and Stockmen
White; light facty.; overtime; war bond, prod. bonus; erngs., $31-$35; conv. loc.
CORY COFFEE BREWER CO.
325 N. WELLS.

REFRIGERATION and general maintenance man—To travel. Salary and expenses. Good opportunity.
APPLY FORD HOPKINS CO.
400 W. ERIE.

REFRIGERATION service man—Exper. in commercial and domestic. Also shop man. 8036 S. Racine-av. Vin. 6390.

REFRIGERATOR REPAIR MAN.
4912 W. MADISON-ST.

Rivet Machine Operators
and Bench Assemblers
on defense work.
Price Bros., Inc.
36 S. Throop

ROUTER hands—Steady work. 58 hrs. per wk. Boynton & Co., 1725 N. Bosworth.

SCREW MACHINE
SETUP MAN AND OPERS.
Exp. 6 spindle New Britains, 8 spindle Conomatics; war work; day and night.
COLONIAL PREMIER CO.
466 W. Superior-st., Chicago. Sup. 0351.

Set-Up Man, Expd.
Turret Lathe Opers.
In war plant. Good pay; working conditions. Plenty of overtime.
Lyon & Healy, 1423 W. Lake

SET UP AND SCREW
MACHINE OPERATORS.
65 hrs. a week. Loop location.
HERCO ENGINEERING CO.,
SUPERIOR 5122.

SET-UP MAN
FOR SCREW MACHINE.
APPLY 1812 S. KILBOURN-AV.

SEWING MACHINE OPERATORS,
UTILITY FLOOR WORKERS,
AND EXPEDITERS,
PORTERS, DAY OR NIGHT WORK.
SHIPPING CLERKS,
TRIMMING STOCK CLERKS.
No experience necessary, will teach; must be over 16 yrs. of age; time ½ over 40 hrs. Ask for Bolas W. Palutsis, M. Born & Co., Men's Clothing Mfr. Making military uniforms and civilian suits and overcoats. 1060 W. ADAMS.

SHEET METAL
Experimental layout men, full or part time. Radial Service, 720 Schubert-av., rear. Buc. 4800.

HELP WANTED—MEN

Professions and Trades.

SHEET METAL WORKERS—Food machinery; essential industry; permanent now and after war. Illinois CREAMERY SUPPLY CO., 715 S. Damen-av.

Shipping Room Helper
Metro-Goldwyn-Mayer
Oppor. for advancement. Draft exempt.
1307 S. Wabash. Apply in person.

SHIPPING CLERK.
Discharged soldier or draft exempt, to handle; experience desired but not nec.; perm. position, overtime hours; good pay. C. Hymen Dresses, Inc., 237 S. Market.

SHIPPING CLERK.
Dress mfr.; permanent position; good salary; excellent opport. for advancement. Address E L 198, Tribune.

SHIPPING CLERK ASST.
Familiar with printing. 75c per hour. Steady.
Greenwood Co., 712 Federal-st.

SHIPPING room helper—Light, clean work. Plenty of overtime. War work.
3000 West Potomac.

SHIPPING CLERK.
Reliable; exp. or willing to be trained. Steady. Opp. for right pers. Mon. 5011.

Shipyard Workers
100 Arc Welders
Machinists Yard Men
Ship Fitters Pipe Fitters
Boiler Makers Hookers
Helpers and Laborers
CALUMET SHIPYARD
9367 Harbor-av., Chicago

SHIRT checker and sorter wanted for office work; 5½ day week; paid vacation. Laundry, 3319 Fullerton.

SHOE WORKERS
Lining Cutters
Trimming Cutters
Lasting Room Operators
Goodyear Operators
Finishing Room Operators
Packing Room Operators
Also inexperienced boys and men to learn well paying trade.
The Florsheim Shoe Co.
541 W. ADAMS.
3961 W. BELMONT.
3927 W. BELMONT.

SHOEMAKER — Experienced; for permanent position on salary or rental as preferred. Call Winnetka 3330 for interview.

SHOEMAKER—High class; good wages; spec. on cem. soles. At once. 1206 E. 53d.

SILK SCREEN OPERATOR TO TAKE CHARGE OF SCREEN DEPT. PERMANENT POST-WAR POSITION. 234 S. WELLS, 2D FLOOR.

SILK SCREEN SQUEEGEE MAN—Expd. Good pay. Duro Decal, 616 W. Adams.

SIMONIZER AND WASHER—Must be first class, in old estab. dealership and service station. Straight sal. or sal. and comm. Big pay to right man. 6527 Roosevelt-rd. Lawn. 7800.

SORTERS—5 day week; salary $30. Apply 6962 Cottage Grove.

SPARK TESTER INSTRUCTOR.
Should have 2 to 5 yrs.' exp. Spark testing. Must have foremanship ability. Post-war future. Apply in person or write. J. C. Dick Tubular Alloy Steel Corp., Gary, Ind.

Spot Welders
Punch Press Op. Shear Op.
PERMANENT POSITION—GOOD PAY.
McGRAW ELECTRIC.
5201 W. 65TH-ST.

SPOT WELDERS.
No exp. nec. We will teach you. Light work radio mfg. co.; steady job with definite post-war future; 100% war wk. The Rauland Corp., 4245 N. Knox [4600W.]

SPOT WELDERS
Earn while learning. 100% war work. WITTEK MFG. CO., 4305 W. 24th-place.

SPRAYERS
Wrinkle exper. only. Perm. job in 100% war plant. Night shift positions now available Mon. thru Fri.; 50 hours guaranteed. Starting rate $1 to $1.05 per hr. Phone Cal. 1900 for appointment.

SPRAYERS
Experienced, with all type materials; good wages; plenty of overtime. Great Lakes Plating, 1715 N. Bosworth.

SPRAYERS
ON METAL PRODUCTS.
ROCKWELL 7910.

SPRAYERS and paint machine operators—Good working conditions and pay. Western Venetian Blind Co., 351 E. Ohio-st.

Squeegee Operators
Silk screen. Also learners. Good pay and steady position.
BORIN. 1325 S. CICERO.

SQUEEGEE OPERATORS
Silk screen; men or women; exceptionally good pay. 2019 Montrose-av.

STATIONARY engineer—In laundry; good pay and good working conditions. Address E L 146, Tribune.

STEEL LABOR
YARD
MASON
SHIPPING
COKE PLANT
OPEN HEARTH
BILLET DOCKS
BLOOMING MILLS
BLAST FURNACES
MERCHANT MILLS
Wisconsin Steel Works
2701 E. 106TH-ST., 1 bl. E. of Torrence.
ESSENTIAL WAR WORK.
GUARANTEE 48 HRS. PER WK.
HIGH RATE OF PAY SHIFT WORK.
ADVANCEMENT POSSIBILITIES.

STICKER hands—Steady work. 58 hrs. per wk. Boynton & Co., 1725 N. Bosworth.

STITCHING room foreman—Exp. in making overalls, work clothing, or raincoats, for our La Porte, Indiana, factory. Apply Athletic Shoe Co., 924 N. Marshfield-av.

STOCKROOM MAN.
Technical high school graduate with some machine shop experience preferred; excellent opportunity for advancement; permanent position with established valve mfr.
McALEAR MFG. CO.
1901 S. WESTERN. CANAL 7201.

STOCK CLERKS.
Young fellows and older ones who like an easy to get along with place to wk. with gd. pay. Free $1,000 life ins. and hosptl. care. Carter Distilling Co., 17 N. Pulaski.

STOCK ROOM HELPER
for small mfg. plant. Knowledge of pipe, fittings, and small parts essential. Near N. W. side, subway and surface transp. PHONE MICHIGAN 5600, EXT. 26.

STOKER REPAIR MAN.
4912 W. MADISON-ST.

STRIPPER—For offset printing plant; must be capable of color separating, stripping, and making press layouts; good post-war future for steady and conscientious workman. State 5979.

STRIPPERS—Exp., for folding box cartons. American Coating Mills, 312 N. May.

STRUCTURAL fabricating shp. wants burners, punch pressmen, helpers, fitters, and laborers. Henry E. Gremp Co., 2864 E. 95th-street.

SUPERINTENDENT in charge of 150 to 175 men in structural and miscellaneous iron fabricating shop for prefabricated steel ship sections and war work; must have A-1 refs. and practical experience. Address E T 175, Tribune.

SUPERVISORS
Exp. on punch press operations.
Address E T 353, Tribune.

SWBD. OPERATOR, RECEPTIONIST.
Fine opportunity in loop office.
INLAND RUBBER CORP.
146 W. 27TH-ST.

TAILORS
Expd. on ladies' coat and suit alterations. Apply Mr. Neff.
LANE BRYANT, 101 N. Wabash.

TAILOR—All around, on men's order made coats; good pay.
207 S. Wabash-av. Room 503.

TEACHERS—Never before have opportunities in teaching been so great. Hughes Teachers Agency, 25 E. Jackson.

TEST EQUIPMENT BUILDER.
Draft exempt; expd. in radio repair; good transportation; excel. opportunity.
STANDARD TRANSFORMER CORP.
1500 N. Halsted.

TIME STUDY
PERFORMANCE STANDARDS
WAGE INCENTIVE PLANS
PRODUCTION CONTROL
MANUFACTURING METHODS
PLANT LAYOUT
Actual experience in production planning and scheduling. Ability to set up a wage incentive system desirable. Also men with cost accounting and business systems experience are needed by leading industrial engineering company. Men should be 35 years or older. U. S. citizens, free to travel extensively. Remuneration will run from $5,000 to $8,000 per year with expenses paid. Write us briefly about yourself, noting age, address, phone number, and when available. ADDRESS F C 589, TRIBUNE.

TIME STUDY ENGINEERS
Experienced in
High Precision Manufacturing.
ADDRESS E L 106, TRIBUNE.

TIME CLERK
To work in garage office of large north side industrial firm; good pay; steady job. Address E L 62, Tribune.

TIME and motion study engineer—Defense plant requires man with experience in time study and process engineering; good opportunity. Permanent. Atlantic 6161 after 9 a. m.

TIME CLERK
Wide awake, draft exempt; clerical work, foundry nr. loop; perm.; good opp.; live wire. Address E L 259, Tribune.

TIME STUDY engineer—Exp. in time and motion study. For permanent position; 5 day week. For interview, call Interocean 9500, local 250. Acme Steel Co., 134th and Perry.

TIRE VULCANIZERS.
Repairs and recapping. Expd. or will teach. 1246 W. Randolph.

TIRE vulcanizer—Buffer or mold man for sectional vulcanizer; expd.; steady work; pay up to $1 hour. 1900 S. State-st.

TOOL and die maker. Phone Ave. 4562, G. Rogers & Sons.

[Continued on following page.]

HELP WANTED—MEN

IMPORTANT NOTICE.
War Manpower Commission regulations require that most employes must obtain a statement of availability from their present employer before accepting employment elsewhere. Applicants who are not now employed in an essential activity must apply to the U. S. Employment Service before accepting a job with a new employer, or state whether you can obtain a statement of availability. You will save your time and that of the employers.

[Continued from preceding page.]

Professions and Trades.

TOOL MAKERS
DIE MAKERS
100% WAR WORK.
MODERN DAYLIGHT PLANT.
D. GOTTLIEB & CO.
1140 N. KOSTNER. ALBANY 2640.

TOOL DESIGNERS
DIE DESIGNERS
CHECKERS. DETAILERS.
Machine Tool Engineering Service. 506 W. Washington-blvd.

Toolmakers—Machinists
[illegible]

TOOL DESIGNERS—Thoroughly skilled in designing and layout of all types of precision jigs and fixtures; also must have knowledge of tooling for precision mfg. Amertorp Corp., 7500 W. Roosevelt.

TOOL AND DIE MAKER. [illegible] PUNCH PRESS OPERATOR. Good working conditions. PRECISE DIE & STAMPING CO. [illegible]

TOOL AND DIE MAKERS
TURRET LATHE OPERATORS. Exc. Union wages. 100% war work. Exc. now and post-war future. UNIVERSAL FORM CLAMP CO., 1238 N. KOSTNER.

TOOL DESIGNERS
TOP WAGES; 60 HOURS.
SIEWEK ENGINEERING.
510 N. DEARBORN.

TOOL AND DIE MAKER
Preferably plastic mold experience. ALSO GOOD LATHE HAND.
NU-DELL MFG. CO., 2250 N. Pulaski.

TOOL and die makers, spot welders, operators, and helpers—100% war work; high wages; plenty of overtime; time and ½ over 40 hrs.; modern plant; good transp. Apply Crescent Tool & Die, 4140 Belmont.

TOOLMAKERS
100% war work; top pay; 60 hr. wk.; 10% nite bonus; excel. post-war oppor. O. D. Jennings & Co., 4309 W. Lake-st.

TOOL & GAGE MAKERS
ROBERT BOBINS & CO.
2846 W. NORTH-AV.

TOOL and gauge maker—Also grinder hand; first class men only; plenty of overtime; small shop; ideal conditions.
3045 IRVING PARK-RD.

TOOL and die maker—1st class; small shop; good wages. Decimal Tool & Engineering Co., 2341 Belmont.

TOOL and die maker and experienced punch press operator. Radiant Tool and Die Co., 5761 W. Grand-av.

TOOL AND DIE MAKERS.
Phone Canal 3801.

TOOL room lathe hands—Apply Excelsior Die & Tool Works, 2347 W. 18th-st.

TORCH MAN.
Draft exempt; expd.; auto wrecking yard. See Mr. Weiss. 2046 DOMINICK-ST.

TOWER men—Experienced or student. C. & W. I. R. R. Co. Apply Rm. 316, Dearborn station, 47 W. Polk-st.

TRAILER MECHANICS
Essential ind. Good working cond. 53 hrs. per wk.; time and ½ over 40. Fruehauf Trailer Co. 2553 Archer.

TRUCK DRIVERS—EXPD.
References required. Essential work. $149.03 per month, plus overtime.
THE PULLMAN CO.
4053 S. La Salle.

TRUCK MECHANICS.
[2] day-night shifts. Essential industry. Union shop. Own tools. Good working conditions. FREER MOTOR TRANSFER. 227 W. 83d-st.

TRUCKERS and Laborers—For war work. Time ½ over 40 hrs.; must have statement of availability. Come ready for wk. Dearborn Stove Co., 3256 Milwaukee-av.

TRUCK DRIVER
Apply Edgewater Beach Hotel Flower Shop, 5349 Sheridan-rd.

TRUCK driver—1½ ton truck; wholesale groc.; 87½c per hr. Perm. Franklin MacVeagh Co., 1347 S. Clinton. Can. 2500.

TRUCK HELPERS—75c HOUR; OVERTIME, $1.12½ HOUR. 4848 N. CLARK.

TRUCK mechanic—Expd.; must have tools; nights; 3 to 4 hrs. 1040 W. Washburne.

TURRET LATHE OPERATORS—Exp. desir. but not nec.; good pay; we will train you; defense plant; good working cond.; good transp. Community Motors Mfg. Div., 235 E. 33d-st. Cal. 4300.

TURRET and Engine Lathe Operator—Must be experienced. Top wages. Perm. work with post-war security. Ward Electric Products Co., 7020 S. Ashland. Pro. 1800.

UPHOLSTERERS, 2—For established decorating shop in Jackson, Mich., doing custom and repair upholstering. Men must be capable of doing own cutting and sewing. Good wages; steady work. Call Winnetka 3922 immediately.

WAREHOUSE MEN
STOCK HELPERS
COLORED PORTERS
PERMANENT—FULL TIME.
MONTGOMERY WARD
MRS. SMITH, RETAIL STORE. 619 W. CHICAGO.

WASHING MACHINE SERVICE MAN. 4912 W. MADISON-ST.

WATCHMAKERS
We now have openings for watchmakers who are not now working at their trade in vital war work; also positions for Silver engravers, jewelry repairers. Bead stringers, clockmakers.
Apply employment office, 3d flr. MARSHALL FIELD & CO.

WACHMAKER ON CLOCK REPAIR. Man to adjust and repair sensitive aircraft instruments. CHICAGO FLEXIBLE SHAFT CO. 5600 W. ROOSEVELT-RD.

WATCHMAKERS
Excellent salary. See MR. CUTLER, 37 E. Madison.

WATCHMAKERS.
Take work home; good pay. Call Har. 3634. Sinton, 343 S. Dearborn, Rm. 504.

WATCHMAKER — Attractive salary; permanent post-war job; immediate opening. ADDRESS F P 299, TRIBUNE.

WELDERS—MACHINISTS
100% war production; day shift only. Apply C. M. Drinkwater & Co., 2323 S. Michigan-avenue.

WELDER—Exper., for shop work, capable of doing gas and electric welding on all kinds of metal; also auto welding; refs. Address E X 150, Tribune.

WELDERS—Combination or arc; job shop. Low Cost Welding Co., 8065 Stony Island. Sag. 4963.

WHITE METAL SLUSH CASTERS, CLEANERS, AND SHIPPING HELPER—GOOD HOURS AND PAY. CHGO. W. M. PROD. 224 N. DES PLAINES.

WINDOW TRIMMER.
Exp. in ladies apparel and accessories; steady position. Sal. $75 wk. State-st. store. Give full details. Strictly confidential. Address E L 248, Tribune.

WINDOW WASHER—STEADY POSITION. Illinois Athletic Club, 112 S. Michigan.

WOODWORKERS
Machine hands, shaper, dovetailer, planer, stock saw, rip saw, router, drum sander, trim saw, cabinet makers, finishers, sanders, helpers.
2739 W. CHICAGO-AV.

WOODWORKERS
ASSEMBLERS, LT. WOODWORKING. MACHINE HELPERS.
Perm. Good pay. Time ½ over 40 hrs. Free life insur., hospital, sickness and acc. benefits. Call Spa. 7400. Ask for M.H.

WOODTURNERS
Mattison lathe setup man. Also Pringle & Brodie or Smith lathe operators. Address E L 56, Tribune.

WOODWORKERS.
Stock sawyer, and all around machine hands. Steady work. Good pay. 48 hr. week. Sterling Mfg. Co. 1611 Cortland-st.

WOODWORKERS
All around machine hands; also helpers. Kroll Bros., 1801 S. Michigan.

WOODWORKERS and factory help—Good wages, steady work. Home Game Equipment Co., 663 N. Wells.

WOODWORKER—Router hand, exp.; small work; steady post-war. 214 S. Loomis. Canal 8738.

WOODWORKERS and Shaper Men. J. C. Plating Works, 865 N. Sangamon.

WOODWORKERS—Exp. on rip-saw; stdy. work. Arrow Parlor Co., 629 W. Cermak.

WOODWORKERS — Hand turners; steady work; 48 hr. wk. 1828 W. Hubbard, 2d.

YARD CLERK
Knowledge of typing desirable; good pay
ERIE R. R.
14TH AND CLARK-STREETS.

CRIB BOY. Mach. Repair. Tool Maker. Mill. Hand. Forge Help. Lift Truck.
Stock Selector. Mach. Builder. Planer Hand. Surf. Grinder. Press Opers. Mater. Handler.
Illinois Tool Works
2501 N. KEELER.

ESSENTIAL WORKERS ARE NEEDED AT
Revere Copper & Brass, Inc.
Roll helpers. Machine opers. Scrap handlers. Press operators. Press helpers.
Exper. not necess. Good working cond. Post-war oppor. Employment offices. 6601 W. Grand, or 6630 W. Fullerton.

BOYS AND MEN
to learn Die Casting trade; high hourly rate while learning; unlimited earnings on piece work basis; 100% war work; good trade after war; a bonus for night work. PARAGON DIE CASTING CO. 5851 W. Dickens.

MAN—To work part time in shop. Call Kenwood 1702.

HELP WANTED—MEN
Professions and Trades.

JOIN ZENITH RADIO
AND HAVE CONFIDENCE IN YOUR FUTURE

Radionics is a gigantic industry, its future assured in unlimited fields and expansion; television, hearing aids, F. M. and many other radionic devices will amaze the world.

JOIN US NOW
ZENITH WILL GIVE YOU VALUABLE TRAINING

The training and experience which you gain now on war production will mean a secure future for you in the radionics industry. This is your opportunity to contribute to the war effort and at the same time equip yourself for a place in the industry which should hold for you the goal you have worked towards. Men who are willing to work and use their time and talent to excellent advantage and a secure future.

TOOL DESIGNERS, experienced in designing tools, jigs, fixtures, and gauges. Top wages to men who qualify.
[illegible]
RADIO REPAIRMEN
MECHANICAL DRAFTSMEN. Preference given to men with previous radio office machine, or small equipment experience.
PRECISION INSPECTORS, surface plate experience.
ROTARY FINISHING SUPERVISORS
[illegible] lacers, stock-[illegible] checkers, box [illegible] weighers, count-[illegible] sorters, sealers, stencilers, store-[illegible] truckers, check-[illegible] hands, solderers, [illegible] oilers, craters, [illegible] assemblers.

IDEAL WORKING CONDITIONS

Our plant is modern, clean, light, and has every convenience. Six cafeterias and lunchrooms conveniently located within the plant, numerous sport and social activities, good food and ideal employe relationship. If you are hard of hearing we will equip you with a new Zenith Radionic Hearing Aid.

ZENITH CAN BE
YOUR BUSINESS HOME
APPLY
ZENITH RADIO CORP.
6001 W. Dickens-av.
1 Block S. of Grand and Austin-avs.

CAMPBELL
SOUP COMPANY
CENTRAL DIVISION
Essential Industry Needs
SCALERS STIRRERS
COOKS
DIPPERS
BUTCHERS
HUSTLERS
JANITORS
MACHINISTS
ELECTRICIAN
CAR PULLERS
COAL PASSERS
NIGHT CLEANERS
MACHINE OPERATORS
MECHANICS' HELPERS
POWER HOUSE WORKERS
WASHROOM ATTENDANTS
PLATFORM SERVICE LIFTERS
MATERIAL HANDLERS IN SHIPPING
MATERIAL HANDLERS IN Warehouse
MATERIAL HANDLERS IN COOLERS

Excellent wages and opportunity for production bonus; time and one-half for overtime; 10% bonus for night work; uniforms furnished and laundered without charge in all production departments. Surface lines to door. Part time work from 7 a. m. to 11 a. m., and evenings.

2550 W. 35TH-ST.

THE BUDA CO.
154th and Commercial-av.
HARVEY, ILL.
PHONE INTEROCEAN 9531
REQUIRES EXPERIENCED
AND INEXPERIENCED
HANDYMEN
LABORERS
STOCK TAKERS
TOOLROOM MACHINISTS
RADIAL DRILL OPERATORS
MILLING MACH. OPERATORS
TURRET LATHE OPERS.
HAND SCREW MACH. OPERS.
EXTERNAL GRINDER OPERATORS
DISC GRINDER OPERATORS
ENGINE LATHE OPERATORS
MILLWRIGHTS
DIESEL ENGINE TESTERS
DIESEL ENGINE ASSEMBLERS
PRECISION INSPECTORS
I. C. Trains and Safeway
Busses to Door
Open Sunday 10 to 3

CHEVROLET
DEALERS
Need
AUTO AND TRUCK MECHANICS.
COMBINATION PAINT-BODY MEN.
PAINTERS, PAINTER'S HELPERS.
LUBRICATORS—SIMONIZERS.
BODY AND FENDER MEN.
PARTS MEN—PORTERS.
MECHANICS HELPERS.
FRONT END MEN.
CAR WASHERS.
Top Pay Scale—Benefits
Permanent Employment
Plenty of Overtime
In Essential Business
Work Near Your Home
PHONE 9 A. M. TO 7 P. M.
SUPERIOR 9212
ASK FOR MR. WHITE.

MEN
ASSEMBLERS. GRINDERS. INSPECTORS. SHOT BLAST OPERS. TINSMITH. TOOL MAKERS. LATHE OPERATORS. FOUNDRY WORKERS. SAND SLINGER OPER. LIFT TRUCK OPERS. MACHINE OPERATORS. SHEAR HELPERS. CRANE OPERATORS. SWEEPERS.
OILERS. LABORERS. HEATERS.
6 DAY WEEK. 100% WAR WORK.
PETTIBONE-MULLIKEN CORP.
4710 W. DIVISION

100% WAR PLANT
needs experienced or inexperienced
MEN OR WOMEN
COREMAKERS. CHIPPERS. GRINDERS. LABORERS. X-RAY TECHNICIAN. LAB CHEMISTS.
Howard Foundry Co.
4900 BLOOMINGDALE-AV. NEAR CICERO AND GRAND-AV.

RUSSELL ELECTRIC CO.
100% WAR WORK.
340 W. HURON-ST.
PUNCH PRESS OPERATORS [nite].
POWER SHEAR OPERATOR [nite].
MACHINE OPERATORS.
DRILL PRESS SET-UP MAN.
ASSEMBLERS.
STOCK CHASERS.
PAINT SPRAYER [nite].
HAND ARMATURE WINDERS.
FLOOR INSPECTORS [day and nite].
BENCH INSPECTORS.

MEN
DRILL PRESS OPERATORS. STOCKMEN. PUNCH PRESS OPERATORS. SHIPPING ROOM MEN. RECEIVING ROOM MEN. JANITORS. LABORERS. TRUCKERS.
Automatic Electric Co.
1019 W. VAN BUREN-ST.

WAR WORK
Near-loop war plant has openings for SANDERS, MILLING, DRILLING and GRINDING machine operators; exp. preferred but we offer training to good prospects. 7 a. m. and 5 p. m. Monday thru Friday.
UNION SPECIAL MACHINE CO.
416 NORTH FRANKLIN-ST.

UNSKILLED MEN
Earn $44.63 to start; inside work; 100% defense; apprentices on headers, slotters, rollers, spinners, tumblers; also helpers in warehouse; trucking, shipping; day or night work.
PHEOLL MFG. CO.
5700 W. ROOSEVELT-RD.

MEN
FACTORY WORK
Phoenix Metal Cap Co.
2444 W 16th-st.

THE CHICAGO SCREW CO.
NEEDS MEN AS LABORERS.
TRUCKERS. SCALERS. MACHINE OPERATORS.
Open daily, 8 to 5; Sunday 10 to 2.
1026 S. HOMAN-AV.

BOYS—MEN—WOMEN, AT ONCE!
Punch press operators, spot welders, assemblers, and general factory work. 100% defense; plenty of overtime. Apply ready for work Metal Box & Cabinet Co., 4716 W. Lake-street.

MEN
experience not necessary, with post-war future, to work in tire recapping plant; excellent salary. Best Tire Company, 816 W. Arthington.

GENERAL FACTORY WORK.
No exp. required; light mach. and assembly work; top wages; 48 hrs. per week. NATIONAL STEEL CABINET CO. 2415 N. Crawford.

MAN—Capable of driving small truck and doing light stockroom work; good working conditions. 5th fl. 200 E. Illinois.

MAN—For general work in printing. CHARLES A. BREWER & SONS. 6320 HARVARD-AV.

HELP WANTED—MEN
Professions and Trades.

Non-Essential Workers
Work for
DU PONT
and Help Win the War!

E. I. du PONT de NEMOURS and COMPANY needs men for essential war work on their War Construction Project in the Pacific Northwest. ANY ABLE BODIED MAN can be of IMMEDIATE SERVICE.

WE NEED
Laborers Carpenters
CONSTRUCTION WORKERS
MILLWRIGHTS
Reinforced Irn Workers
SURVEY RODMEN
MOST OF ALL WE NEED
LABORERS-CARPENTERS

Men eager to play an ACTIVE part in winning the war, who will produce the goods to bring our armed forces home sooner and safe.

WE WANT YOU!
YOU are needed! Salesmen, white collar workers, elevator operators, bartenders, ushers, bellboys, doormen, bus boys, parking lot attendants.
You get time and a half for work in excess of 40 hours weekly.
Transportation Advanced
Living Facilities
Available for Employes

Applicants must bring draft registration classification and social security card. Workers Now Employed in Essential Industry Will Not Be Interviewed. Come in TODAY to discuss your place in the du Pont project. Ask for the DU PONT representatives at

WAR MANPOWER COMMISSION
U. S. Employment Service Office: 308 N. Michigan. You may also apply U. S. E. S. offices at 4556 N. Kenmore, 5306 Lawrence-av., 435 W. 63d-st., 4207 Armitage-av., 751 E. 63d-st., 913 W. Montana-st., 56 E. 110th-st., 4812 W. Madison-st., 8657 Commercial-av., 817 Exchange-av., 4810 W. Cermak-rd., 4711 South Park-way, 1033 Davis-st., Evanston, 807 W. Madison, Oak Park.

50—MEN—50
Now in Nonessential Work
BELL & HOWELL CO.
OFFERS YOU THE OPPORTUNITY TO GET INTO ESSENTIAL INDUSTRY AND LEARN MANY TRADES WHILE DOING YOUR PART TO WIN THE WAR. FULL PAY WHILE LEARNING.
TRAIN FOR
MACHINE HAND — EXPERIMENTAL WORK—OPTICAL WORK—LENS MAKING—PAINT SPRAYERS—TOOLROOM HELPERS—CASE MAKING—PLATERS AND HELPERS.
Also Openings for
TOOL SCHEDULING, TOOL FOLLOW-UP MEN, TOOL DESIGNER, STOCK CLERKS, STOCK RECEIVERS, WOOD HANDLERS, TRUCKERS, YARD MEN, WORKERS, LABORERS, JANITORS.
APPLY
1801 Larchmont-av. or
7100 McCormick-blvd.
OPEN 8 A. M. TO 8 P. M. DAILY.
31 N. Dearborn-st.
OPEN 9 A. M. TO 6 P. M.

Inland Rubber Corp.
Excellent post-war future, vacation with pay, group insurance, good pay.
MEN
TIRE BUILDERS. SHIPPING CLERKS. TIRE CURER. STOCK MEN. TRUCKERS. WAREHOUSE HELPERS. BIAS OPERATORS. ELECTRICAL HELPERS. MILLWRIGHTS. MACHINISTS' HELPERS. GUARDS. LABORATORY ASSISTANTS. OFFICE CLERKS. PRESS OPERATORS. LABORERS. JANITORS.
NO EXPERIENCE NECESSARY.
WOMEN
STENOGRAPHERS. SECRETARIES. TYPISTS. RECORD CLERKS. BOOKKEEPERS. FACTORY WORKERS.
Apply Employment Office
Wentworth and 27th-st.

MEN AND BOYS
16 OR OVER.
Help supply candy for our armed forces
DAY OR NIGHT WORK.
CANDY MAKERS. CANDY MAKER HELPERS. MACHINE OPERATORS. CAR UNLOADERS. PORTERS. TRUCKERS. COOKERS. DROP ROLL OPERATORS. SPINNERS. STOCK HANDLERS. CHOCOLATE REFINERS.
BUNTE BROTHERS
3301 W. Franklin-blvd.
[500 NORTH.]
EMPLOYMENT OFFICE OPEN
Sunday, 11 a. m. to 4 p. m.
Mon., Tues., Wed., 7 a. m. to 8 p. m.
Thurs., Fri., Sat., 7 a. m. to 5 p. m.

WAR WORK
Handy Location
Nr. N. Side; nr. L, street car, subway.
TRUCK GREASER. TIME STUDY MAN.
Laborers. Stackers. Washers. Butchers. Hog Pullers. Order Fillers. Trimmers. Wirers.
Car Unloaders. Boners. Smokers. Mixers. Overhaulers. Grinders. Stockmen. Order Takers.
OSCAR MAYER & CO.
1259 N. SEDGWICK-ST.
1 blk. n. of Division-st. L station.

ROCK-OLA
NEEDS
FURNITURE MEN. UPHOLSTERERS. WOOD FINISHERS. SPRINGERS. SANDERS. SHAPERS. ROUTERS. CHAIR ASSEMBLERS. WOOD CLEANERS. YARD LABORERS.
PHONE
RANDOLPH 3263

100% Defense Plant
WANTS TRAINEES FOR
Grinders—Lathe Hands
Inspctrs.—Punch Press Oprs.
Shipping Helpers
Aetna Ball Bearing Mfg.
4600 W. Schubert

BACK THE ATTACK
We need at once
PRODUCTION LATHE HANDS. TOOL AND CUTTER GRINDERS. TOOL MAKERS.
Day and evening shifts; free hospitalization; 56 hr. week; interviewing daily.
MARIO-TANZI ENG. CO.
910 W. JACKSON

FACTORY doing war and essential civilian work needs:
CYLINDRICAL GRINDER. AUTO SCREW MACHINE SET-UP MAN. MEN TO FILE AND BURR CASTINGS. SHIPPING ROOM HELPER. ELECTRICAL DRAFTSMAN. 50 hr. week at good pay.
MOTIOGRAPH
4431 W. LAKE-ST.

A 100% WAR PLANT
EXTERNAL-INTERNAL GRINDERS. LABORERS and SWEEPERS. MACHINE SHOP TRAINEES. TIME STUDY MAN—Prefer one with machine shop exp.; 60 hours week.
BRAD FOOTE GEAR
1306 S. CICERO-AV.

Pre-Pearl Harbor Fathers
This Job Is Essential
AA-1 PRIORITY.
No age limit; plenty of overtime; no experience necessary. We show you how. Employment office open 8 to 5:30 p. m. 4344 Wentworth-av.

FACTORY HELP
51 HOURS PER WEEK.
100% WAR WORK.
EXPERIENCE NOT NECESSARY.
Western Rust Proof Co.
2137 WALNUT-ST.

Permanent Positions for
BINDERY MAN—WAREHOUSE MAN. OFFICE MACH. REPAIR MAN. Apply 231 S. La Salle, Room 729. CONTINENTAL ILLINOIS NATIONAL BANK AND TRUST CO.

MAN TO DRIVE TRUCK AND WORK IN FACTORY—SOUTH SIDE. Hours 10 p. m. to 6 a. m.; age 20 to 45; good pay; chance for advance. Apply 1752 E. 75th-st.

MEN
[1] MECHANICAL EXP. [1] SHIPPING ROOM EXP. RADIO PARTS. 407 S. ABERDEEN.

MEN—For machine shop; defense work; no experience necessary; good wages; day or nite work. Automatic Barrel Machine Co., 3507 W. 51st. Pros. 4767.

MAN—For Maintenance, Millwright Work. Charles A. Brewer & Sons, 6320 Harvard.

HELP WANTED—MEN
Professions and Trades.

DODGE
CHICAGO
PLANT
Full Time
War Useful Jobs
Good starting salary; plenty of room for upgrading; modern plant; finest machinery; come for a friendly interview; find out where you fit best. If you are experienced, our training program will help you earn while learning a job with a future.
Fine Jobs for:
Cutter Grinders
Experienced on sharpening drills, reamers, milling machine cutters, etc.
Metal Pattern Makers
Wood Pattern Makers
PRODUCTION MACHINISTS,
Screw Machine Operators, Bullard Operators, Broach Operators, Lathe Operators, engine-low swing, Blend and Polish Operators, Lap and Hone Operators, Gear Cutters, Gear Lappers, Grinders, Burnishers, Thread Millers, Boring Mills, Shapers, Planers, Radial Drill.
Electricians
Electrician Helpers
Millwrights
Millwright Helpers
Belt Repairmen
With industrial maintenance experience.
Oilers
Crane Operators
TOOL TROUBLE MEN
Tool Designers, Tool Makers, Tool Room Machinists, Tool and Gauge Inspectors, Machine Repairmen.
INSPECTORS
MATERIAL HANDLERS.
LABORERS.
Bench, with Brinell & Rockwell experience, Process, and Layout.
ELECTRICAL DRAFTSMEN
Elect. Engineers—with industrial exp.
DODGE
CHICAGO
PLANT
Division of Chrysler Corp.
7401 S. CICERO-AV.

THE
ALUMINUM
COMPANY
OF AMERICA
has full time and part time jobs for men. We will train you for one of the following:
ROLLING MILL
furnace opers., scalpers, slitters, reheaters, shearmen, mill checkers, laborers, heat treaters, end shear men, cold roll helpers.
INGOT DEPT.
Firemen, skim men, screen men, ball mill men, pourers.
SHIPPING DEPT.
Saw grinder, load checker, car bracer, stock expediter, stenciller, saw operator, loader, banders.
INSPECTION DEPT.
Inspectors, truckers.
YARD LABOR.
We also have openings from time to time for milling machinists, lathe hands, boring millers, shapers, welders, brick layers, carpenters, stock keepers, laboratory helpers, dispatchers, messengers, guards, and office clerks.
PLANT EMPLOYMENT OFFICE:
47TH-ST. AT 1ST-AV.
McCOOK, ILL.
OPEN DAILY, 8:30 A. M. TO 4 P. M.
SAT., 8:30 A. M. TO 3:30 P. M.
TUES. AND THURS. EVES., 7 TO 9 P.M.

Greyhound Bus Lines
New Modern
West Side Plant
Needs
Experienced Machinists
CRANKSHAFT GRINDERS. CYLINDRICAL GRINDERS. INTERNAL GRINDERS. LATHE OPERATORS. DRILL PRESS OPERATORS. RADIAL DRILL OPERATORS. BENCH MACHINISTS. ASSEMBLERS. WELDERS.
ALSO OPENINGS FOR
BUS MECHANICS. HELPERS. HOSTLERS. SPOTTERS. ELECTRICIANS.
GOOD PAY. PERMANENT POSITIONS. POST-WAR SECURITY. PLEASANT WORKING CONDITIONS.
APPLY TO MR. PRESTEIN.
Greyhound Bus Lines
570 E. 34th-pl.

PULLMAN
AIRCRAFT
NEEDS EXPERIENCED
LOFTSMEN
AND
MACHINISTS
Also jig builders, electricians, millwrights, pipe fitters, carpenters, precision tool inspectors, aircraft sheet metal inspectors, sheet metal workers.
6 day week, 100% war work
Good pay, ideal working conditions. Excellent transp. IC sbrbn., Cottage Grove surface line, 103d-st. bus line. SEE MR. RODGER, EMPLOYMENT OFFICE, BETWEEN HOURS 8-4 P.M. DAILY.
Pullman Standard Car MFG. CO.
Aircraft Division
900 E. 103d-ST. COM. 3600.

BRACH'S
APPLY AT
4656 W. KINZIE-ST.
4117 W. MADISON-ST.
3418 W. 26TH-ST.
6212 W. 22D-ST.
YOU CAN BUILD A FUTURE AT BRACH'S.
FULL OR PART TIME.
Help make and ship candy rations, essential food products, and candy. Skilled or unskilled workers.
FULL PAY FROM THE START.
Machine operators, packers, cooks, helpers, truckers, mixers, operators, grinders, feeders, catchers, casers, stockmen, pickers, bakers, receiving men, shipping help. Free uniforms and laundry. Good meals below cost. Permanent work. Interview
Daily........8:30 a. m. to 5 p. m.
Thursday....8:30 a. m. to 9 p. m.

KELLOGG SWITCHBOARD & SUPPLY COMPANY
6650 S. CICERO-AV.
LABORERS. MACHINISTS. INSPECTORS. PLATERS. DIE SETTERS. HAND SCREW MACHINE OPERATORS. STOCKKEEPERS. PACKERS. JOBBING HANDS. HAND SCREW MACH. SETUP MEN. AUTOM'TIC SCREW MACH. SETUP MEN. BOX MAKERS. TRUCKERS.

WESTERN
PACIFIC
RAILROAD
wants in California, Nevada, and Utah experienced telegraphers, brakemen, switchmen, dispatchers.
Free transportation from Chicago to job. Make personal or written application to U. S. Railroad Retirement Board, 409 W. Washington-street, Chicago. Ask for Mr. McCarthy.

WAR JOBS AT ONCE
BUTCHERS, PORK BONERS. GENERAL FACTORY LABOR. CHITTERLING WASHERS. CURING DEPT. HELPERS. DAY AND NITE SHIFTS.
AGAR PACKING CO.
4057 S. UNION-AV.
1 blk. east of Halsted-st. and L sta.

MEN
POWER BRAKE OPERATORS. DINGMEN AND METAL FINISHERS. SPRAYERS AND HELPERS. TURRET LATHE OPERATORS. GRINDERS.
Apply Employment Office.
MILLS INDUSTRIES
4660 WEST LAKE-STREET.

BAUER & BLACK
STOREKEEPERS. STOCK MEN. LOADERS. MIXING MILL OPERATORS. MATERIAL HANDLERS. LABORERS.
2500 S. Dearborn-st.

EARN $1 TO $1.25 PER HR.
We will teach you seam cementing on navy raincoats. Good salary while learning; time and ½ for overtime.
International Tailoring Co.
847 W. JACKSON-BLVD.

MEN
DEFENSE PLANT.
65c AN HOUR
STEADY, OVERTIME
2414 W. 21ST-ST.

MEN
ESSENTIAL INDUSTRY
To learn machinist trade. Ideal Tool & Mfg. Co., 5825 S. Western-av.

COLORED MEN
Good permanent jobs. Good pay for steady dependable men in warehouse, loading, unloading, freight handling. Start $36.40 week. Apply 1752 E. 75th-street.

BOYS—MEN
Defense work; excell. pay; quick advancement; light factory work; post-war future; day shift. 1148 W. Chicago-avenue.

MEN [draft deferred]—Or women FOR OPTICAL SHOP. Experienced or inexperienced. Good starting wages. Modern Service Opt. Co., 1579 Milwaukee-av.

HELPER on belt sand, machine. Zangerle and Peterson, 2164 Clybourn.

HELP WANTED—MEN
Professions and Trades.

WESTERN ELECTRIC
Has Openings at
Three Plants
NORTHWEST SIDE
SOUTHWEST SIDE
WEST SIDE
PACKERS. WIREMEN. TRUCKERS. SOLDERERS. INSPECTORS. ASSEMBLERS. FDY. MOLDERS. TOOLROOM MECHS. CLOCK REPAIRMEN. PLATERS' HELPERS. PROCESS INSPECTORS. ELECTRICAL TESTERS. MATERIAL HANDLERS. TEST APPAR. REPAIRMEN. HAND SCREW MACH. OPERS. FINISHED MAT'L INSP. POWER HSE. HELPERS. DRILL PRESS OPERS. FREIGHT HANDLERS. STOCK SELECTORS. FDRY. LABORERS. DETAIL MAKERS. BENCH HANDS. MACHINISTS. LABORERS. JANITORS. HELPERS. SORTERS.
For the convenience of northwest side residents we have opened a branch employment office at
2704 Milwaukee-av.
HOURS 9:15 A. M.-6 P. M.
THURS. AND SAT. UNTIL 8 P. M.
Applications also taken at
2060 N. KOLMAR-AV.
3429 W. 47TH-STREET.
23D-PLACE AND CICERO-AV.
39 S. STATE-ST., RM. 1102.
Sunday, 10 a. m.-2 p. m. at
23D-PLACE AND CICERO-AV.
"For more than 50 years a good place to work."

RAILROAD WORKERS
NEEDED BY
SANTA FE RY.
FROM CHICAGO TO CALIFORNIA.
IMPORTANT WAR WORK.
GOOD SALARIES.
GOOD FUTURE.
BRAKEMEN. SWITCHMEN. DIESEL REPAIR MEN. BOILER MAKERS. ELECTRICIANS. ELECTRICIAN HELPERS. MACHINISTS. MACHINIST HELPERS. SIGNALMEN. ASSISTANT SIGNALMEN. SIGNAL HELPERS. LINEMEN. GROUNDMEN. TELEGRAPHERS. MULTIPLEX OPERATORS. APPRENTICE OPERATORS. WATER SERVICE HELPERS. YARD CLERKS. CAR CLERKS. CREW CALLERS. PAINTERS. CARPENTERS. BRIDGE AND BUILDING HELPERS.
SANTA FE OFFERS:
1—Free transp. to point of employment.
2—Assistance in securing lodging.
3—Special restaurant facilities available at many important operating terminals.
4—Hospitalization and retirement plan and many other advantages.
Work this winter on
A VITAL SANTA FE WAR JOB.
Make personal or written application to U. S. Railroad Retirement Board, 409 W. Washington-blvd., Chicago. Ask for Mr. Brown or Mr. Smith.
FREIGHT HANDLERS
needed at once at Chicago. Job for men or women, age 16-50; time and a half pay for over 8 hrs. work. Apply warehouse foreman at 38th-st. and Central Park-av.

WILL TRAIN
FOR MANY OF THE FOLLOWING AT
STEWART-WARNER
Paint Sprayers. Hobbing Operators. Milling Mach. Oprs. [inexp.] Lathe Operators. Plater's Helpers. Screw Mach. Oprs., hand. Electrical Testers. Receiving Clerks. Tool Designers.
Grinders. Polishers. Janitors. Machinists. Truckers. Washers. Assemblers. Spot Welders.
STEWART-WARNER
Auto. Screw Mach. Oprs. Radio Repairmen. New Britain Oprs. Electronic Inspectors. Calibrators. Raw Material Inspectors. Repairmen, Electrical Instruments. Coil Winders. Thread Milling, Grinding.
Rackers. Packers. Order Detailers. Clerks.
DAYS OR NIGHTS.
10% MORE FOR NIGHTS.
APPLY
PERSONNEL OFFICE
2811 N. Wolcott-st.
Monday thru Saturday, 8 a. m. to 4 p. m.

MEN
TOP WAGES. PLENTY OF OVERTIME.
AIRCRAFT PROCESS ENGINEERS. FOLLOW-UP MEN. TOOL DESIGNERS. TIME STUDY MEN. GAS AND PINCH WELDERS. SEAM AND SPOT WELDERS. PACKERS AND BOX NAILERS. FREIGHT CAR LOADERS. DINGMEN AND METAL FINISHERS. ASSEMBLERS AND ADJUSTERS. SPRAYERS AND HELPERS. RAW MATERIAL ORDER CLERK. TURRET LATHE OPERATORS. DRILL PRESS OPERATORS. PUNCH PRESS OPERATORS. STOCK KEEPERS AND HELPERS. TRAINEE GAS WELDERS. EXTERNAL GRINDERS. PRECISION INSPECTOR. MILLING MACHINE OPERATORS.
Apply Employment Office.
Mills Industries
4100 W. FULLERTON-AV.

100% URGENT WAR WORK
IN PLEASANT SURROUNDINGS.
Light, Clean Work
FOR
Assemblers—Wirers
Solderers—Tappers
Inspectors—Testers
Punch Press—Kick Press
Drill Press Operators
WE PAY WHILE YOU LEARN.
DAY AND EVENING SHIFTS.
ONE AND ½ PAY FOR OVERTIME.
2 paid rest periods. Free hospitalization, free accident and life ins.
TRAV-LER KARENOLA RADIO & TELEVISION CORP.
1028-36 W. VAN BUREN.

WE WILL TRAIN YOU
TO BE AN EXPERT
ON A
TURRET LATHE. ENGINE LATHE. MILLING MACHINE. RADIAL DRILL. SCREW MACH. BORING MILL. PLANER. GRINDER. KELLER PREFILING MACH. WELDING. BLACKSMITH. MACHINERY ASSEMBLING. ORDER PICKING. PACKING.
GOODMAN MFG. CO.
HALSTED AT 48TH-PLACE.

TOOL AND CUTTER GRINDERS
INSPECTOR. TURRET LATHE. ENGINE LATHE. EXTERNAL GRINDER. HEAT TREAT HELPER. MACHINE DESIGNER. TOOL MAKER, B. HAND TRUCKER. SWEEPER.
60 hour—70 hour pay.
FOOTE BROS. GEAR & MACHINE CORP.
5219 S. WESTERN-BLVD.

MEN—For machinist training or experienced operators.
OPENINGS NOW FOR:
Horiz. boring mill opers., autom. screw mach. oprs., turret lathe oprs., Bullard oprs., planer oprs., shaper oprs., crane riggers, layout men, layout inspectors. Also experienced arc welders.
DANLY MACHINE
SPECIALTIES, INC.
2100 S. 52D-AV., CICERO.

Railway Express Agency
Openings for 40 full time
Express Handlers
Mechanics—Garage Men
Between ages 17 and 55; 44 hour week.
EXTREMELY GOOD PAY.
Apply Employment Office.
410 N. Milwaukee-av. Between 8:30 and 5 p. m. See Mr. Karris.

WAR WORKERS
Shipping, packing, machine helpers and general laborers for bolt and nut industry. 100% war work. Apply at once to Mr. Peters.
1228 W. MONROE

MEN TRAINEES
Printing ink factory. Good pay, increases at intervals. Vacations with pay; hospitalization including families; essential workers DO NOT APPLY.
FRED'K H. LEVEY CO., INC.
4250 W. 42d-place.

MEN FOR WAR WORK
IN PLASTICS
NO EXPERIENCE NEEDED.
Chicago Molded Products
1020 N. KOLMAR [4530 W.]

MEN—100% WAR WORK
Experience not necessary.
Time and one-half for overtime.
NAYLOR PIPE CO.
1230 E. 92D.

MEN
General plant work; also maintenance man; 48 hr. wk.; 75c-90c per hr. to start.
PURE CARBONIC, INC., 2008 S. Canal.

MEN—UP TO 50; mech. wk.; above avge. starting rate; 3 increases in 1st year. Apply 8 to 4 daily and until noon Sat. R. R. DONNELLEY & SONS COMPANY. 2123 CALUMET-AVENUE.

MEN—For general shipping and packing work in food plant. Nice working cond. Time and ½ over 40 hrs. Apply or write Continental Coffee Co., 371 W. Ontario-st.

MEN—Colored or white; 75c an hour to start; no experience necessary. Laundry, 3319 Fullerton-avenue.

HELP WANTED—MEN
Professions and Trades.

BENDIX AVIATION
CORP.
505 N. Sacramento-blvd.
REQUIRES AT ONCE
TOOL
EFFICIENCY ENGRS.
Openings for men thoroughly experienced in practical shop training and tool design work for trouble-shooting on high precision tools.
TOOLROOM
MACHINE OPERS.
TOOL MAKERS
Several years' experience required.
TOOL GRINDERS
JOB SETTERS
Exp. in setting up drills, milling machs.
WE ALSO HAVE OPENINGS FROM TIME TO TIME FOR:
Natco Job Setters, Drill Press Job Setters, Screw Machine Job Setters, Milling Machine Job Setters, Toolroom Machine Operators, Hand Truckers, Material Handlers, Planning Engineers, Repair Mechanic, Machine and Assembly Foremen, Arc Welders, Manufactured Parts Repairmen, Shaper Operators, Milling Machine Operators, Draftsmen, Automatic Screw Machine Operator, Expediters, Layout Inspectors, Foreman for Precision Tool and Gauge Inspectors, Cam Layout Engineer, Jr. Accountants, Lathe Job Setters, Grinder Job Setters, Stockmen, Tool Crib Attendants, Grinders, Stockkeepers, Accts., Janitors, Carpenters, Electricians.
INTERVIEWING DAILY
MONDAY THRU SAT.
8 A. M. TO 5 P. M.
505 No. Sacramento-bl.

YOUR FUTURE IN
THE WEST!
WORK IN SUNNY
CALIFORNIA OR
OREGON, UTAH, NEVADA,
ARIZONA, NEW MEXICO, TEXAS.
SOUTHERN PACIFIC
RAILROAD
OFFERS
good paying jobs for
CRAFTSMEN!
EX-RAILROADERS!
UNSKILLED WORKERS!
Free Transportation
Chicago to the Job
Live in the Western Sunshine Belt. With S. P. you'll be doing a front line war job in a great and growing area. Your chance to build a real future. Many Extra Advantages.
Here Are the Jobs Open
Switchmen, Brakemen, Machinists, Boilermakers, Sheet Metal Workers, Electricians, Carmen, Carpenters, Pipefitters, Painters, Plumbers, Signalmen, Bridge and Building Men, Water Service Mechanics, Telegraphers, Roundhouse Helpers, Shop Workers, Yard Clerks, Ticket and Station Clerks; Clerk-Baggagemen, Rodmen, Chainmen, Draftsmen, Blacksmiths, others.
APPLY OR WRITE TO
U. S. RAILROAD
RETIREMENT BOARD
409 W. WASHINGTON-ST., CHICAGO.
ASK FOR MR. L. J. LYONS.

MAKE
AIRCRAFT
FORGINGS
MAINTENANCE HELPERS. OIL DISPENSERS. ELECTRICIANS. ASH PULLERS. DIE SETTERS. SHEARERS. JANITORS. YARDMEN. GRINDERS. REPAIRMEN. DIE CHIPPERS. ELECTRIC TRUCKERS. FURNACE LOADERS. STOCK HANDLERS. HEAT TREAT HELPERS. BOILER ROOM HELPERS.
We Train You on the Job
WYMAN-GORDON CO.
Ingalls-Shepard Division
146th & Wood-st., Harvey
[Just 32 min. from Chi. loop by I. C.]

NEEDED IN ESSENTIAL INDUSTRY
Production Expeditors
Timekeepers
Sprayers
Polishers
Assemblers and Inspectors
Milling Mach. Opers.
Drill Press Opers.
Punch Press Opers.
Auto. Screw Mach. Opers.
Tool Designers
DAY AND EVENING SHIFTS.
EXCELLENT WORKING CONDITIONS.
LONG ESTABLISHED CO. NR. LOOP.
SURFACE, L, BUS AND R. R.
Phone Seeley 0734

WESTINGHOUSE
2211 W. PERSHING-RD.
Tool and Die Makers
Automatic Setup Men
Lathe Hands
Machinists
Inspectors
Laborers
48 hour schedule; time and ½ for over 40 hours; day and night work on most jobs. Employment office will be open until 8 p. m. on Tues. and Thurs.

Jobs With Good Pay
Plus Bonus
DAY AND NIGHT SHIFTS
WE TRAIN YOU
Assemblers. Adjusters. Drill Press Oper. Floor Inspector. Laborers. Model Makers.
Shipping Clerk. B. & S. Screw Mach. Opers. & Setup Men. Heat Treat Man. Precision Inspectors. Janitors.
COOK ELECTRIC
COMPANY
2701 N. Southport-av.

Electro-Motive Division
of
General Motors Corp.
Has
Limited Openings
for
Time study men, process engineers, calculators, junior draftsman, layout engineer, model maker, cost estimator, parts book writer, suggestion investigators, tool designers.
LA GRANGE, ILL.

West Side Precision Tool Manufacturer Can Use
GRINDERS
SURFACE GRINDER. FLAT FORM GRINDER. CARBIDE GRINDER. CIRCULAR GRINDER. CYLINDRICAL GRINDER. CUTTER SHARPENERS.
Congenial working cond.; over time. Central State Tool Co., 341 Pulaski. Sacramento 0866.

MEN—Over 45; think of your future now! Come to work for a good, liberal company. Learn to
OPERATE SPRAY GUNS.
SPECIAL MACHINES.
SPOT WELDING, PACKING.
SHIPPING, ASSEMBLING.
Make $150 month to start. Good chances for rapid advancement. Apply ready for work, 2d flr., 315-325 N. Hoyne.

MEN
Lathe hands, some or no exper.; excellent wages; 100% war work; nite work. General Laminated Products Co., 2857 S. Halsted.

Pharmacist.

PHARMACIST.
Excellent opportunity and working conditions; good salary and commissions. STINEWAY DRUG CO. 1104 S. WABASH. OFFICE, 5TH FLR.

PHARM., registered, asst. reg., or exp. apprentice — Loop; short hours; refs. Address F H 455, Tribune.

PHARMACIST—Registered, or registered assistant. Hours, 8:30 to 5. Apply Presbyterian Hospital, 1753 W. Congress.

Butlers, Chauff'rs, Housemen, Etc.

Houseman Complete Charge
Private home of 2 adults. A good cook. $25. Glenview 1372; reverse charges.

CHAUFFEUR-HOUSEMAN — Experienced; white. Near North side. Call Mr. Dell. FRANKLIN 1892.

Clubs, Hotels, and Restaurants.

ALL DEPARTMENTS
Chicago Athletic Assn.
12 S. MICHIGAN.

APT. HOTEL CLERK
Transcript; 11 p. m. to 7 a. m. shift; older man preferred. Apply manager Park Dearborn Hotel, 1260 N. Dearborn-pkwy.

BARTENDER—Past draft age; pleasant surroundings; some knowledge of bowling alleys. 5909 Roosevelt-road. Cicero 6808, after 5 p. m.

BISMACK HOTEL
has permanent positions for BUS BOYS [white or colored]. COOK. DISH RUNNERS. LOBBY PORTERS. MAN TO BALE PAPER. PAN WASHERS. STEAM TABLE MEN.
Apply Personnel Department. Room 200. 134 N. La Salle.

HELP WANTED—MEN
Clubs, Hotels, and Restaurants.

BUS-DISHWASHERS
PORTERS
16 to 50 years of age; good salary. Meals and uniforms furnished.
DE MET'S, INC., 312 WEST MADISON.

BUS BOYS.
For lunch only or for full time; good pay; good working condition; no Sund. TRACY'S IN DIANA COURT. 540 N. MICHIGAN.

BUS BOYS and RUNNERS
Coffee shop, 9-6, or restaurant, 12-9; no Sun. or hol.; exp. not nec.; unif. furn. STOP & SHOP, 16 W. WASHINGTON.

BUS BOYS—CARVER
No Suns.; meals, uniforms; gd. sal., hrs.
HARDING'S, 21 S. Wabash

BUS BOYS
Colored; top wages and meals; no Sun. Apply after 10 a. m.
ONTRA CAFETERIA, 123 N. Wabash.

BUS BOYS OR MEN
Good pay; no night wk.; no Sundays. Henrici's Merchandise Mart Coffee Shop.

Bus Boys—Kitchen Help
Good pay; excel. working conditions. ISBELL'S, 940 RUSH-ST.

BUS BOYS—Good pay; steady. Atlantic Hotel Coffee Shop, 316 S. Clark.

BUTCHER—Steady position. Illinois Athletic Club, 112 S. Michigan.

CAFETERIA HELP.
War plant nights; cook's helpers, counter men, and dishwashers [electric]; 5½ day wk.; approximately $40. Meals and uniforms. Apply 3 to 5:30 p. m. Ask for Mr. Wattonville.
CHICAGO FLEXIBLE SHAFT CO.
5600 W. ROOSEVELT-RD.

Cafeteria Operator
Experienced industrial cafeteria operator, capable of complete management, purchasing, personnel control and all phases of work. State qualifications, exper. Address F P 466, Tribune.

CARVER—Top salary; no Sun.; start 9 a.m. Peskind's Restaurant. 954 Fulton.

CHEF—$50, bonus; 6:30 a. m. to 4 p. m. 6358 Irving Pk.-rd. Pal. 10328, aft. 2.

CHEF—Or first cook. Apply Mr. Reilly, Helsing's Restaurant, 57 E. Adams.

CLEANERS
APPLY TIMEKEEPER'S OFFICE,
EDGEWATER BEACH
HOTEL
5349 SHERIDAN-RD. LON. 6000.

COLORED BUS
AND DISHWASHERS
LIGHT WORK; GOOD PAY; MEALS AND UNIFORMS FURNISHED. APPLY O'CONNELL'S, 422 E. GRAND-AV.

COLORED MEN AND BOYS.
For fountain, kitchen and drug store porter work; good pay; food allowance. STINEWAY DRUG CO. 1104 S. WABASH, OFFICE 5TH FLOOR.

COOK—For long estd. cafeteria; near north side; pleasant working conditions; no Sundays; steady; good pay; also counter girl wanted. Apply in person, Mrs. Edgar, manager. North-av. Y. M. C. A., 1508 N. Larrabee.

COOK—Fry and grill exp.; reliable; eve. shift, 4 to 1; no Sun.; gd. wk. cond.; exc. salary. Small rest.; gd. crew to work with. Watson's, 7902 S. Ashland.

COOKS
Days or nights. Good salaries. See chef. HELSING'S, 55 W. WASHINGTON.

COOK
Fast, clean. For high class restaurant. Good pay. Groetchen's, 3929 W. Madison.

COOK—Experienced, S. side industrial restaurant. Splendid working conditions; $52 for 48 hr. wk. Call Interocean 9500, local 250. Acme Steel Co., 134th-Perry.

COOK—Dinner and short order; no Sundays. Small place. Good wages. 2739 W. NORTH-AV.

COOK—Nites; no Sunday work; excellent working conditions. Brown & Koppell, 2003 W. Division.

COOK—Nights, 6 days, meals; $50. University Restaurant, 1824 Harrison.

COOK—Experienced; day or night. Ranch Restaurant, 123 E. Oak.

COOK FOR EVENINGS—COL. OR WHITE. Exper.; good wages. 6457 Sheridan-rd.

COUNTER MEN
BUS BOYS—WAITERS.
STOREROOM MAN.
GIRL—MAN
Harding's, 68 W. Madison

COUNTER MAN
Experienced; straight 8 hours; Sun. off. O'Connell's, 422 E. Grand-av.

COUNTER MAN—GRILL MAN.
Permanent; 6 days. Good salary. Ward's Diner, 4806 W. North-av.

COUNTER man—Must be exp.; 10 hours, 6 days; $40 a wk. Acme Grill, 4756 W. 63d.

COUNTER-grill man—Expd.; no Sundays; $36 week. 115 N. Wells.

Dishwashers—Runners
Bus Boys
Apply Steward.
HOTEL ATLANTIC, 328 S. Clark.

DISHWASHERS
EXPER.; TOP WAGES AND MEALS.
TOWN HOUSE,
6935 SHERIDAN-ROAD.

DISHWASHERS
FULL OR PART TIME.
ABBOTT HALL, 710 Lake Shore-drive.

DISHWASHERS
Steady work; good salary plus meals. Blackhawk Restaurant, 139 N. Wabash.

DISHWASHERS — Experienced; defense plant; no Sundays; day work; $35 week to start; married men preferred. 1355 W. 31st, 3d floor.

DISHWASHERS-bus boys—Best pay; good hours; meals, uniforms and bonus. ISBELL'S RESTAURANT, 940 Rush-st. and 590 Diversey-pkwy.

DISHWASHER — Colored; $28 week and meals. Other incentives. Apply Triangle Restaurant, 57 W. Randolph.

DISHWASHER AND PORTER.
Good salary. Permanent, 8 hrs. Ward's Diner, 4806 W. North-av.

DISHWASHER and kitchen helper — No Sundays. Call at 3 p. m. The Pit, 875 N. Rush-st.

DISHWASHERS—$30 per wk. and meals. RICKETTS, 103 E. CHICAGO-AV.

DISHWASHER—White; $30 wk.; rm. and board. Call Skokie 185.

DISHWASHER—Col.; hrs. 8 to 4:30; Sundays off; $30 wk. Canteen, 433 E. Erie.

DISHWASHERS—$27.50 to start. Bus boys, $25 and tips. Younker's, 51 E. Chicago-av.

DISHWASHERS—$30 days or nights; unif., meals. 6358 Irving Park. Pal. 10328.

DISHWASHER or bus boy—Top salary; no Sun. Peskind's Restaurant, 954 Fulton.

DISHWASHER—$30 wk.; 6 days wk.; mls. and laundry. 1401 Diversey.

DISHWASHERS.
Colored; no Sunday or holiday work; meals and uniforms furnished. BOLLINGS, 205 W. WACKER-DR.

DISHWASHER—Colored; experienced; good salary; also week-ends. See Chef. 4014 Milwaukee.

DISHWASHER—Houseman; mid-age; col.; live on premises. 915 Sheridan. Gra. 7379.

DISHWASHER — Colored; day work; $28 week. 3361 W. MADISON-STREET.

DOORMAN and run elevator in private club—Good pay with meals. 1365 N. Dearborn.

DOORMAN ASSISTANT—INSIDE. Illinois Athletic Club, 112 S. Michigan.

ELEVATOR OPERATORS—For bldg. at 70 E. Walton. Shifts from 8 a. m. to 4 p. m. and 4 p. m. to 12 p. m. See supt.

ELEVATOR OPERATOR, $110. See Mr. Sievert, 1100 N. Dearborn.

ELEVATOR operators—Colored; day, night; elderly men. 5009 Sheridan.

ENGINEER'S ASST. — Low press. boiler; $175 mo. 2757 Pine Grove. Lin. 5700.

EXPERIENCED CAFETERIA MANAGERS FOR ESSENTIAL WAR WORK IN CHICAGO AREA; EXCELLENT SALARY. EARLY CHANCE FOR ADVANCEMENT. GIVE FULL PARTICULARS WITH REFERENCES AND SNAPSHOT IN FIRST LETTER. Address K F 16, Tribune.

FIRST COOK.
Feeding army personnel.
ILL. INSTITUTE OF TECHNOLOGY.
See Miss Ferguson, 3300 S. Federal.

FOOD checker-cashier — Experienced; $60 per week. Barney's Market Club. 741 WEST RANDOLPH.

FOUNTAIN MAN, $37.50
54-HR. WEEK; EXPERIENCED; MEALS AND UNIFORMS FURNISHED.
ADLER DRUG CO., 2065 N. Clark.

FOUNTAIN MGR., Colored
Good opportunity for ambitious man. Excellent salary plus liberal bonus arrangement. Neisner Bros., 411 E. 47th.

FOUNTAIN MAN
Capable; references; good salary. 5301 Hyde Park-blvd.

FOUNTAIN boy—Good salary; no Sat. afternoons or Sun. Huyler's, 917 N. Michigan.

FOUNTAIN Man—Restaurant exp.; no Sundays or holidays; top wages. Maple Leaf, 53 W. Van Buren.

GRILL OR COUNTER MAN—Good salary, bonus. 950 Belmont [across from Belmont L station].

GRILL men—Also counter men; days; good wages. Burlington Diner, 4183 S. Halsted.

GRILL man—Open kitchen; 1 a. m.-9 a. m. Start $40. Plaza 9041 after 1 p. m.

GRILL man—Good job for steady man. WILLIE'S. 5146 W. MADISON.

GRILL-SANDWICH MAN.
ELFMAN'S. 38 W. RANDOLPH-ST.

HAMBURGER MAN
Exp. not necessary; $35 per wk. 5938 N. CLARK.

HEAD waiter—Experienced as host. Apply after 6 in eve. Vine Gardens, 614 W. North-av.

HOTEL HOUSEMAN.
A good job. Pleasant living quarters and salary. Come ready to work. CARLTON HOTEL. 1517 S. Michigan. See manager.

HOTEL CLERKS.
No age limit; one simple ledger; no transcript or outside switchboard; exp. pref. but not nec.; steady, good cond. Rm. 208, 740 W. Madison, 1-4 p. m.

HOTEL clerks—North and south side; slight physical defect no handicap; day and night shifts; will train. Apply 5541 Everett-av.

HOTEL clerk — 8 hours a day; $140 a month; day or night. Call between 4-12. Bentmere Hotel, Diversey 2810.

HOTEL relief clerk—Also housemaid. Apply 3022 Broadway. Bit. 1800.

HELP WANTED—MEN
Clubs, Hotels, and Restaurants.

HOUSEMEN
PORTERS
VACUUM MEN
WALL WASHERS
KITCHEN HELP
MORRISON HOTEL
APPLY PERSONNEL OFFICE, ROOM 348.

HOUSEMEN
WHITE; EXPERIENCE UNNECESSARY. APPLY PASSAVANT HOSPITAL, 303 E. SUPERIOR-STREET.

HOUSEMAN—Must be steady, hard worker; can live on or off premises; excellent meals; pleasant working conditions. Apply housekeeper, Grant Hospital, 551 W. Grant-place.

HOUSEMAN—COLORED
Apply 1432 N. La Salle

HOUSEMAN—For nurses' home; salary plus room and laundry; meals at cost. EVANSTON HOSPITAL. Greenleaf 2500. Extension 546.

HOUSEMAN or Janitor Helper—For hotel work; $100; perm.; exp. not neces.; nr. all trans. See Mrs. Pooley, Apt. 100. 6251 Blackstone-avenue.

HOUSEMAN—Exp. not necessary; also nite moppers; 12 midnight to 8 a. m. Apply Timekeeper's Office, Edgewater Beach Hotel, 5849 Sheridan-rd.

HOUSEMAN—Permanent position; good salary; living on premises optional. 6140 Drexel-av.

HOUSEMAN — Union scale; hrs. 8-4:30; Sundays off. Wellington Arms Hotel, 2970 Sheridan-rd.

HOUSEMAN—White; private institution; 6 day week; salary plus rm., board, and laundry. Wilmette 351.

HOUSEMAN—75 rm. hotel; $120 mo. and tips; must furnish refs. 1314 Devon.

HOUSEMAN—6 days wk.; $130 mo. 720 N. WABASH.

KITCHEN HELP—White, pot washer. Also dishwasher, for north side club. Ex-serv. ice man preferred. Exp. not nec. Good wages, rm., and board. Houseman wanted also, exp. not neces. CALL ROGERS PARK 1050.

KITCHEN man—White; general work; no cooking or dishwashing; good wages; no Sun. Carder's, 118 N. Dearborn.

MAINTENANCE MAN
White; for small north side hotel; salary $125 and apt. Lon. 2660 or Cen. 0930.

MAINTENANCE MAN—Nights; hours 12 a. m. to 6 a. m., 4 nights; 6 p. m. to 6 a. m., 2 nights; salary $128 month; references. Hotel Wacker, Superior 1386.

MAINTENANCE MAN—9 a. m. to 6 p. m.; expd.; on plumbing, carpenter, and general repairs; some cleaning; $145 month; references. Hotel Wacker, Superior 1386.

MEN TO AGE 63
QUICKLY LEARN TO BE
Forum Cooks and Bakers
No exp. necessary; rapid advancement to permanent jobs paying $30, $35, and $37.50 week up. Many other benefits.
FORUM : : 64 W. Madison

MEN—For hospital kitchen for dishwashing department; good wages; room and board if wanted. West Suburban Hospital, 518 N. Austin-blvd., Oak Park.

NIGHT CLERK—Transcript and switchboard experience desirable. PLAISANCE HOTEL, 1545 E. 60th-st.

NORTH SIDE RESTAURANT CHAIN has jobs for counter men, bus boys, cooks, porters; good wages; free meals; free uniforms; choice of hours. Apply MARQUIS COMPANY, 2608 N. Clark-st.

OYSTER MAN
4 p. m. to 12.
HENRICI'S RESTAURANT.
67 W. Randolph.

PASTRY COOK — Man or woman; good home. Lake Forest Academy. Phone Lake Forest 339.

PASTRY COOK — Man or woman; good home. Lake Forest Academy. Phone Lake Forest 339.

PIN CAPTAIN with following—Good salary. Also pin setters; no experience nec. Apply Madison Athletic Club, 4721 W. Madison.

PORTER—KITCHEN
North side hospital. Salary and maintenance or salary, meals, and laundry. Apply 2412 Orchard, basement level.

PORTERS and dishwashers—White or colored; no Sundays or nights; $25, meals and uniforms. Goodman Bros., 1128 W. 14th-place.

PORTERS AND DISHWASHERS — $28 a week, meals and uniforms. U. S. Army Mess, 322 S. Green-st. [Republic Drill and Tool Bldg.]

PORTER—Call after 8 p. m. Circle Inn, N. W. Corner Cottage Grove-63d.

PORTER—HOFFMAN'S RESTAURANT. 3819 BROADWAY, AFTER 3 P. M.

PORTER—Colored; for hotel work. Somerset Hotel, 5009 Sheridan-rd.

PORTER—For tavern; good pay. 933 E. 43d-st. Atlantic 9127.

PORTER and Kitchen Help—No Sundays; meals and uniforms. 220 W. Adams.

POT WASHER, KITCHEN MEN.
Free meals; uniforms furnished. Convenient transportation. Clean, modern cafeteria. $35 WEEK. 4951 W. 66TH-ST.

POT WASHER—COLORED
Good sal. and meals; no Suns. or holidays. Harmony Cafeteria, 845 S. Wabash.

RECEIVING clerk, $115 mo. Park Edgewater Apts., 6101 Sheridan-rd. Rog. 4430.

RESTAURANT-CAFETERIA MANAGER. National organization needs aggressive manager with knowledge of restaurant operation, food costs, preparation, and merchandising. Operations in war plants. Give complete record of past employment, age, draft status, nationality, etc. ADDRESS E K 415, TRIBUNE.

SANDWICH man—For luncheonette; 7-5; no Sun. or hol. 220 S. State, lobby.

SHORT hour help—$1 per hr.; for navy caf. Mr. Long, 820 N. MICH.-AV. BLDG.

STEAM TABLE AND SANDWICH MAN. No night or Sunday work; uniforms furn. Good working cond.; $35 wk. and meals. CARSON PIRIE SCOTT & CO. Basement Lunchroom, Men's Store.

STOREROOM man—Defense plant cafeteria. Exc. pay. Pleasant working conditions. Apply Mr. Baker, cafeteria, Douglas Aircraft, Higgins and Mannheim-rds., Park Ridge, or call Ave. 2000, ext. 366.

STEVENS HOTEL
NEEDS
HOUSEMEN
WHITE OR COLORED.
Full time day work. Apply: 725 S. WABASH-AV.

STEVENS HOTEL NEEDS BELL BOYS—APPLY SUPT. OF SERVICE.

STEWARDS.
Hotel, restaurant, or other catering exp.; for positions as dining car stewards; must be citizens, well educated; good appearance. Address E X 87, Tribune.

STOREROOM MAN
EXPERIENCED.
Blackhawk Restaurant, 139 N. Wabash.

VEGETABLE Man—Good salary plus room and laundry. Evanston Hospital. Greenleaf 2500, Ext. 594.

WAITER
Filipino, for defense plant restaurant. Noonday meal only. 5 day week. State experience, draft status, salary desired. Address E T 527, Tribune

WAITERS—Rm. serv. exp. Apply timekeeper, Edgewater Beach Hotel, 5349 Sheridan.

WAITER—6 days; meals, $50. Call Canal 3696. Ask for George.

WINDOW WASHER
6 story bldg.; permanent; $130 month. 2 weeks' paid vacation. Apply 956 E. 58th-st., Room 201.

YOU'LL like it here—Mod., long estab. restaurant; handy to streetcar, bus, and "L"; free $1,000 life insurance and hospital care; free meals and uniforms; good wages paid; potwashers, porters—days, meat carver, pie baker. Madison Restaurant, 3948-52 W. Madison.

Salesmen.

NATIONALLY KNOWN MFGR. OF OFFICE MACHINES WANT ONLY SALESMEN ABOVE $5,000 BRACKETS. GOOD SALARY AND COMMISSION. ADDRESS F H 90, TRIBUNE.

DIRECT LEADS
From newspaper, magazines, schools. Big money. Commissions. WALTER J. BROWN. Central 0821.

ROUTE SALESMEN (2)
Steady; salary and comm.; good oppor. to increase earnings. Jay's Potato Chips. Special Foods Co., 4052 Princeton. Bou. 6550.

NEED MORE MONEY?
3 hrs. daily morn. or eve. in our business will net an average of $60 comm. wkly. Field train. exp. not nec. Publ., 188 W. Randolph, Rm. 1325, 9 a. m. to 1 p. m.

EARN $25 A DAY OR MORE.
H. & A. and Hosp. Ins. Co., expanding fast selling $1 mo. pol.; no canvassing; qual. leads; no exp. nec.; comm. $75-$150 wkly. 120 S. La Salle, Rm. 505; 9-12.

4 MEN—To explain our real estate service. Productive leads. Salary and comm. Should earn $100 to $300 per week. Apply promptly, 10 a. m., Tuesday. Rm. 411, 100 N. La Salle.

EXCELLENT opp. for aggressive man, 30-45—Draft exempt. Sales dept. Essential war and post-war item. Oxygen acetyline gases and welding equip. Salary. Mr. Gunther, Lak. 7200, for app.

LEADING Catholic monthly—Has new sales plan whereby 2 men who qualify can aver. $75-$100 per week. Leads furn. and complete co-operation of sales manager. R. O. Bacon, Rm. 400, 360 N. Michigan.

SALESMEN—To call on retail fur trade. Must have selling exper. Good starting salary. State age, exper., references. Address E L 73, Tribune.

SALESMAN—With industrial poster experience, for new poster campaign; liberal percentage; leads furnished. Call Mr. E. E. Sando, Sta. 5992, for appointment.

SUPERVISOR—Life ins. agency; to recruit, train and supervise agents. Must be good personal producer; sal., comm. and bonus. Suite 804, 111 W. Washington. Sta. 6906.

SALESMAN—Capable managing branch office in North Chicago. Tailoring line. Salary and commission. Good opportunity. Apply 2d flr., 167 W. Washington-st.

SALESMAN—Splendid opening selling office supplies; exclusive territory; salary and comm. See Mr. Trombino, Royal Typewriter Co., 427 W. Randolph.

[Continued on following page.]

HELP WANTED—MEN

[Continued from preceding page.]

Salesmen.

ACCIDENT, health, hospitalization ins.—Plenty leads furn. No canvassing. Spec. exp. helpful but not nec. Adv. comm. APPLY C. H. PHILLIPS, 205 Wacker-dr., Room 1622. State 0510.

Advertising Salesmen
Intangible, book, or telephone men can earn better than $20 daily commissions on local radio campaign; new men now making over $75 wkly. without leaving [illegible] prospects. Mr. Sloans, 75 E. Wacker.

AD. Salesman—Exp. full ad. rep.; est. subs. weekly. Sal. $75, additional bonus plan, unlimited opp. for right man. Address E X 139, Tribune.

ADVER. slsman—Est. weekly alone in field. Drawg. account, top comm.; advancement to right man. State 9532.

BEVERAGE ROUTE MEN.
Estab. routes; salary and commission; permanent employment with future. Zip Bottling Co., 2340 W. Erie.

CUTTING TOOL SALESMAN—Experienced. Commission basis. Give qualifications, experience, former employers. Information held strictly confidential. Address K F 15, Tribune.

CEMETERY SALESMAN.
Exp. preferred, but if you have been selling R. E. Ins., or any other intangibles there is an exceptional oppor.: leads furnished, qualified by canvassers; represent one of the largest cemeteries in Cook county; drawing account against commission. Address F P 65, Tribune.

INSULATION, roofing, and furnace salesman—To close business for 2 canvassers. Must be reliable and no drinker. Capable of earning not less than $75 per week. Salary and commission. 4912 Madison-st.

LAUNDRY ROUTE MAN.
Excellent territory. Exp. preferred but not necessary. Average salary well over $65 per week. Rainbow Laundry. 4307 W. Division.

LAUNDRY ROUTE MEN.
Good routes avail. Salary and comm. Excellent opportunity for ambitious men. Laundry experience not necessary. Sheridan Laundry. 5035 N. Kedzie.

LAUNDRY ROUTEMAN.
We have opening on a lge. route. Wonderful oppor. selling our new "5 and 8" Family bundle. Union pay. Sal. and comm. MUNGER'S Laundry. 2412 Indiana.

LUBRICATION engineer—For Chicago territory contract. Estab. accts. selling rust preventive and allied products. Reply stating exp., age, etc. Sal. comm. Address E L 491, Tribune.

MILITARY uniform salesman—To take full charge of Chicago territory; old established firm; state qualifications; comm. basis. Address F P M 516, Tribune.

REAL ESTATE SALESMAN
capable of handling industrial real estate prospects; liberal commission; drawing accounts. Straus & Co., 120 S. La Salle.

REAL ESTATE SALESMEN.
Low cost home, homesites nr. Buick plt.; In North Lake Village; exp. not nec.; plenty leads; car needed; draw. [illegible] comm. Town Development, 183 W. Randolph-st.

REAL Estate salesman or woman—Oppty.—comm.; bonus. Address F P 448, Tribune.

ROOFING AND SIDING SALESMEN.
An attractive proposition for the right man. Base price deal. LOCAL ROOFING & SIDING CO. 5841 W. North-av.

CONTACT MAN-MANAGER.
Exp. in selling; ambitious; to earn $100 week. over; perm. position as contact man for natl. educational organization. Definite qualified prospects; by appmt. arranged by assistant; 6 appmts. a day. $20 comm. each successful interview! If you are seeking future perm. as well as a present good income, call B. Myerson, Rm. 7515 Wed., Thurs.

FACTORY DIST. REPR.
ALSO SALESMEN
WHO CAN FURNISH A1 RECORD OF HIGH EARNINGS. WE MFR. A CHEMICAL VITAL TO WAR EFFORT AND POST-WAR. NOW OPENING ADDITIONAL TERR. PROFITABLE REPEAT BUSINESS. COMM. Address F P 503, Tribune.

SALES engineer—Have a producing, exclusive territory open in our Chicago office. Must have welding experience and background to handle nationally known welding equipment, electrodes, etc. Unlimited opportunity with salary and comm. and a good post-war future. Address E T 454, Tribune.

SALESMAN
If you have had exp. in the intangible field, have car, interested in a deal that provides qual. leads. I would like to show you an educ. prop. on which men are earning over $5,000 yr. up. Mr. Darst, 333 N. Mich. Rm. 1002.

UNUSUAL OPPORTUNITY
Nation's largest producer metal alloys seeking two aggressive salesmen to sell type metals. Permanent positions that offer real future to right men. Give qualifications and earning range. Address E K 45, Tribune.

SALESMEN
WHOLESALE GROCERIES
Experienced, calling on institutions, restaurants; city and country; comm. and drawing; splendid oppty. S. A. Railton Co., Chicago. Sup. 2020. Mr. Wilson.

EXCELLENT opportunity for man engaged in life insurance business to establish agency for middle west company on either north or west side; salary, commission, and bonus. Suite 1415, 111 W. Washington. Cen. 3242.

IMMEDIATE openings for several men—Age no limit; [illegible] College-av., Wheaton, Ill. Ph. Wheaton 134.

SALES ENGINEER.
For well estab. Chgo. firm with nat'l sales org.; prefer man exp'd in use of metal Fabricating Machinery and Machine Tools. Sal. Address F P 543, Tribune.

IMMEDIATE post-war job—Establish yourself now. Biggest line of advertising and resale specialties in country. Weekly advance against commission. Phone Central 4771, Monday only, 10-12 and 2-4.

$75 TO $100 PER WEEK.
Ex-service men—salesmen; take over established territory with Real Silk Hosiery Mills; free training. Apply 36 S. State-st., Room 1014.

SALESMAN wanted—To sell Blue Ribbon beer; salary and expenses. Kool-Rite Sales Co., 1617 W. 59th-st.

SALESMAN—Exp., to office furniture; good salary. Interview after 3:30. Gleser, 130 W. Lake-st.

NEW line—Ladies' handbags; exp.; drawing and comm. Apply by letter. Ace Embroidery Co., 838 W. Roosevelt-rd.

Miscellaneous.

WESTERN UNION
Wants men, women, 50 years and older. 417 S. LA SALLE-ST. Daily 8 a. m. to 5:30 p. m., Mon. to 7:30.

TRUCK DRIVER.
Steady work; guaranteed salary with private co. Driving new international. REALLY MATTRESS CO. 3140 W. Roosevelt-rd.

COLORED MEN—Any age if good at walking, know city, and able to read; sanitary service routes cleaning and disinfecting in toilet rooms; 5½ day wk.; $39. Give phone. Address E X 132, Tribune.

TIRE CHANGERS
Experience not necessary. Essential industry. 2913 S. Michigan.

SEAT, elderly man—To run elevator and deliver mail. Part days. Pleasant, clean, easy work. Good pay and hours. Churchill Apartment Hotel. Whi. 5000.

GARAGE hikers—For loop garage; $35 to $45 per week; must be experienced. Days or part time. Apply 125 S. WABASH, Conviser.

CAR UNLOADERS
STEADY WORK. 75c AN HOUR. Columbia Envelope Co., 345 W. Hubbard.

MAN—Mechanically inclined; for light shop work and help in shipping dept. Excellent opportunity; 40 per cent war work. Kerrigan Lewis Mfg. Co., 4421 W. Rice-st.

ASST. IN SHIPPING DEPARTMENT. 40 hr. wk.; 75c to 80c per hour, plus overtime. Apply KAEMPFERS, 440 W. ONTARIO-ST.

ICE men—Experience not necessary; steady work; 90c per hr.; time and ½ for overtime. National Ice and Fuel Corp., 225 S. Crawford.

COUNTERMAN—Capable, for 24 lane bowling alley, Northwest side. Give full particulars and references. Address E L 373, Tribune.

WAREHOUSEMEN for wholesale grocery—77½c per hour start; time and a half overtime; 48 hour week. Outlet Sales Co., 116 S. Green-st.

LABORERS and Handy Men—Essential job in steel and grease plant. Plenty of overtime. Great Lakes Plating Co., 1715 N. Bosworth.

MAN—At coal yards, full or part time. Hourly basis, 70c; [illegible] Holland Coal Co., 1441 Magnolia.

MAN to drive truck and work inside wholesale paint and [illegible] Address E L 55, Tribune.

PARKING lot attendant—7 p. m. to 12 midnight; 60c per hour. [illegible] Opera house, 110 N. Wacker-dr.

MAN—Colored, for essential laundry industry. Steady wages plus bonus. 215 W. [illegible]

MAN—No exp. nec.; plenty of hrs. time & ½ over 40 hrs. 2723 W. 47th-st. Ask for Mr. Toper.

PORTERS and general maintenance. Good pay. BUENA PARK HOTEL. 4145 Broadway.

PORTER—Colored. To assist with shipping. Steady. Gd. pay. IRVING SHOE CO. 1423 W. LAKE.

MAN to drive light delivery truck for war production plant; [illegible] Motors, Inc., 235 E. 33d-st. Call. 4300.

PORTER—Colored; for night work; [illegible] Merry Garden Ballroom, 3136 Sheffield. Apply Wed. eve. at 6.

WATCHMAN and janitor—Colored or white man for night shift; 4 days per week. Apply 1750 N. Lawndale.

AMBULANCE driver—Exp. chauff.; strong, white, long hrs. [illegible] Sac. 0332.

PORTER—Colored; for garage. Apply Edgewater Beach Hotel Garage, 5349 Sheridan-rd.

FREIGHT elev. man—1214-22 W. Madison. Apply 208 W. Washington. Rm. 1411.

PORTER—For beau. offices; best wages. [illegible] Milwaukee.

PORTER—Col.; [illegible]

ELDERLY man—For light messenger work. Oral Art Laboratory, 25 E. Washington.

JANITOR—For bank bldg. Top wages. Apply Rm. 1716, 33 N. La Salle.

HELP WANTED—MEN
Miscellaneous.

BURLINGTON RAILROAD
NEEDS MEN NOW
FOR STEADY WORK
in Essential Industry
TELEGRAPHERS
TELEGRAPH LINEMEN
TELEGRAPH GROUNDMEN
TELEGRAPH HELPERS
SWITCHMEN
FIREMEN
BRAKEMEN
ELECTRICIANS
PIPEFITTERS
ELECTRICIAN HELPERS
PIPEFITTER HELPERS
MACHINIST HELPERS
CAR REPAIR HELPERS
STOREHOUSE HELPERS
COMMISSARY HELPERS
SIGNALMEN HELPERS
BRIDGE AND BLDG. HELPERS
YARD CLERKS
FREIGHT HANDLERS
ROUNDHOUSE LABORERS
SECTION LABORERS
CAR CLEANERS
CROSSING FLAGMEN
Apply 2d Floor
433 W. Harrison-st., or
U. S. Railroad Retirement Board
409 W. WASHINGTON-ST., CHICAGO. ASK FOR MR. CLEMENTS.

ELEVATED RAILROAD.
Immed. employment; permanent jobs as TRACK LABORERS, TRACK WALKERS, CAR SCRUBBERS, PLATFORM MEN, CAR TRUCK REPAIRMEN, NIGHT TICKET AGENTS, CROSSING WATCHMEN. No experience necessary. Free transportation, insurance, sick benefits. CHICAGO RAPID TRANSIT CO. Apply Rm. 1316, 79 W. Monroe.

FATHERS
with sons in the army and navy, help us build the necessary equipment for them; no experience necessary; no age limit. We will teach you. If you really want to help your son, see LEO BENSON, Pers. Mgr., 4344 Wentworth-av.

RECEIVING CLERK
Prefer man experienced in receiving castings and forgings.
Illinois Gear & Machine Co.
2108 N. NATCHEZ. 6500 WEST.

SWEEPERS, JANITORS, LABORERS.
Steady: 6 day week; 100% war work.
Pettibone-Mulliken Corp.,
4710 W. DIVISION.

MEN.
Exp. not req. Perm. positions. Not a job for the duration, 2 wks. vac. with pay.
PACKERS. STOCK HANDLERS.
THE SPOOL COTTON CO. 740 W. Adams.

HOUSEMEN—$100
General work in housekeeping dept. White, 18 years & up. Will train. Apply Personnel Dept. BISMARCK HOTEL. ROOM 200. 134 N. LA SALLE.

PACKERS ASSEMBLERS
100% war work; 50 hr. per week; pay overtime. Employ. Ofc. 8 a.m.-4:30 p.m. MITCHELL MFG. CO. 2525 CLYBOURN. LIN. 2800.

CARETAKER Boy Scout prop. nr. Pk. Ridge, Ill.—Prefer man past 40 with family; good character; handy with tools; cottage on prop.; elec.; plumbing; interview Boy Scouts, 9 W. Washington, Sta. 3996.

TRUCK DRIVERS
and helpers. Also inside men. Steady work and advancement. JOHN LASSER CO. 2453 N. SHEFFIELD.

MOTION picture exchange—Wants reliable men to train as film inspectors and shipping clerks. Good pay, hours, and chance for advancement. Growing concern. Call Harrison 5354.

LIGHT FACTORY WORK.
Machine operators; no experience; will train you; good wages with suitable ability; permanent; plenty of overtime. 14 N. PEORIA, 5TH FL.

JANITOR, 50-60—For light cleaning. Good starting salary. 2 weeks paid vacation. Periodic pay increases. See Mr. Marriott, 1st floor, 350 E. Cermak-rd. The Reuben H. Donnelley Corp.

PORTERS
Day or night men; steady; light work; good salary. Apply 3rd floor. THE KOMISS CO. 108 N. State.

SHIPPING DEPARTMENT
Man and boys who can read orders. Post-war steady work. Thomson & Taylor Div. 536 Cermak-rd.

PAN WASHER
To work on pan washing machine; day work; no Sundays; good pay. Apply Schlosser's Bakeries. 4822 Lincoln-av.

WESTERN UNION
Wants men, women, 50 years and older. 126 W. MONROE-ST. Daily 8 a. m. to 5:30 p. m., Mon. to 7:30.

Men—21 or Over, with Cars
for day work in the north side area. WESTERN UNION TELEGRAPH CO. 417 S. La Salle-st. Until 8 P. M.

INVESTIGATORS.
Men 25 to 40. Natly. known shopping service offers perm. positions. No exp. req.; sal. while train.; travel some. [illegible] 14 E. JACKSON, SUITE 1414.

WANTED—MEN
Preferably with soldering and assembly experience, 70c per hour and time and ½ for over 40 hours. 2646 W. North-av.

COACH CLEANERS.
White or colored. No experience necessary. C. & W. I. R. R. CO. Apply 448 W. 51st-st.

ORDERLIES
University of Chicago; perm. or temp.; $100 mo.; uniforms furn.; 2 weeks' paid vac. Apply 956 E. 58th-st., Room 201.

LAUNDRY ROUTE MEN
Estb. routes; exp. not nec.; union wages to start; will adv. money to join union. American Laundry, 925 S. California.

PORTER
Light work; hours 8:30 a. m. to 5:30 p. m.; good position for middle aged man. A. Starr Best, 11 N. Wabash.

ELDERLY MAN
for reception desk in essential industry; day work. Steady, prefer living in vicinity. Standard Cap & Seal Corp., 1200 Fullerton. Div. 4900.

GREASER (TRUCK)
Handy loc. on nr. N. side: 48 hr. wk.; also need mechanic, greaser and washer. 100% essen. work. 1259 N. Sedgwick-st.

FOREMEN [3]
Electronics exp.; cap. of lab. comp. chge. MAJESTIC RADIO & TELEVISION CORP. 2600 W. 50TH. EMP. OFC. OPEN SUN. 10 A. M.-2 P. M.

NIGHT WATCHMAN
Living in neighborhood; steady position. Fadler Co. 1120 N. Wells.

MAN over 40—Full or part time; big earnings; commission. Apply 10 a. m. to 2 p. m. 2220 W. Western or 310 W 76th, except Friday or Saturday.

MEN, 38 to 50 [10]—Learn well paying trade. Start as Dye House helpers. Good starting wage. Overtime. Permanent Post-War. Paris Co. 3830 N. Clark.

COLLECTORS—No selling; part time if now employed or full time if not; age no barrier; salary and bonus; good routes; [illegible] Room 400, 323 W. Wells.

3 MAINTENANCE MEN
To do factory cleaning, warehouse work, and odd jobs. 900 N. Franklin, 5th floor.

JANITORS—WHITE
Mopping, sweeping. 5:30 p.m. to 2 a.m. Mr. Jennings. Superior 5285.

MEN
FOR OUTSIDE WORK. APPLY 23 N. HOYNE.

JANITORS—Light nite work; age no bar; pass medical exam. Apply Museum of Science and Industry, Jackson Park. Mr. Shonahon.

MEN—For general work in large modern greenhouse in western suburb; no experience necessary. Good wages. Frank Oechslin & Co., 7250 Cermak-rd.

MIDDLE-aged men—For light factory wk. 49 hour week, 5 hour day, 4 hours Sat. Bring release from last job. Englewood Millwork Co., 1334 W. 59th-st.

PORTER
Expd. in restaurant work; top salary and meals. Apply Town House, 6935 Sheridan.

MAN—To work in factory. [illegible] Address F P 425, Tribune.

NIGHT HOPPERS
for loop bldg. Steady work. Good wages. 65 E. South Water-st., Rm. 1606.

TRUCK drivers—Steady work, [illegible] 712 S. Racine, J. F. Martin Cartage Co.

DRIVER-Salesman for laundry route; draft deferred; top pay. Apply The Best Laundry & Cleaning Co., 4240 Indiana-av.

WANTED—[illegible] Address F P 435, Tribune.

PIN Spotters—Full or part time. Special proposition; can earn $9.00 per day. Devlin Bowling, cor. Lincoln-Devon-av.

DELIVERY man—To drive small truck; light delivering. Permanent. Solomon Drugs, 1121 N. State.

STRONG man to drive, load and unload truck; [illegible] with overtime pay. A. J. Canfield Co., 3788 S. Chicago-av.

PORTER and shipping room helper—Good wages, steady, permanent; [illegible] 330 S. Franklin, 3d floor.

PORTERS—All; steady work. Apply superintendent's office, Art Institute, Michigan and Adams.

PARKING lot attendants—Full time. Apply Mr. Kelley, 3253 N. Cicero. Mul. 0444.

PORTER-janitor; office bldg. Apply 9:30 a. m. Rm. 1409, 53 W. Jackson.

WATCHMAN—SOME JANITOR WORK. ROCKWELL 8020.

GAS station attendant—Expd. Good wages. Call Seeley 5579.

MAN—To load and unload trucks. Chas. A. Brewer & Son, 6320 Harvard.

WATCHMAN—For nights; 8 hour shift; Takin Bros. Freight Line. 601 W. 24th-pl.

DOCKMEN WANTED.
[illegible]

MEN—Handy with tools. Apply Zangerle and Peterson Co. 2164 Clybourn-av.

ELDERLY men—For light messenger work. Apply Room 202, 53 W. Jackson.

HELP WANTED—MEN
Miscellaneous.

50 MEN 50
16 TO 55. WHITE OR COLORED.
67½c Per Hour
HIGHER PAY IN 60 DAYS
NO EXPERIENCE NECESSARY.
PILERS.
SACKERS.
LOADERS.
PORTERS.
TRUCKERS.
BUNDLERS.
CHECKERS.
LABORERS.
HUSTLERS.
LAYOUT MEN.
PACKER BOYS.
STOCK HANDLERS.
WASH-UP BOYS.
CAR UNLOADERS.
PROOF PRESS BOYS.
FEEDERS ON TRIMMERS.
Empl. Office Open Daily
7 a. m.-9 p. m. (except Sat.)
W. F. Hall Printing Co.
4600 WEST DIVERSEY

FOUNDRY HELPERS
Molders
Shakeout Men
Chippers
Furnace Room Helpers
48 hour week. Additional overtime. Rapid advancement. Clean, well ventilated magnesium foundry, aircraft parts. Hills McCanna Co., 3025 N. Western-av.

TRAINEES.
To start in materials control division as stock handlers and chasers. Excellent opportunity to work toward position as expediter, scheduler, supervisor, etc. 100% war production. Provide now for your post-war future.
MOTOROLA
Galvin Mfg. Corp., 4545 W. Augusta-bl.

GENERAL WAREHOUSE.
Men 38 to 60; wholesale drug; mdse. packers, order pickers, stock clerks, etc.; no exp. required; we will train you; good salary to start; opp. for advance.; 48 hr. wk.; time and ½ over 40 hrs. Apply LIGGETT DRUG CO. 310 W. POLK-ST.

FULL TIME MEN
for good paying, steady jobs as MAIL HANDLERS. Age 18 to 50; 48 hour week. Chicago Union Station Empl. Ofc. 1250 MILWAUKEE-AV.

10—LABORERS—10
ESSENTIAL WAR WORK.
48 hr. wk., time ½ after 40 hrs. 75c hr. after 30 days. Apply 7:30 a. m. to 4 p. m.
4500 S. Tripp-avenue.

BINDERY WORKERS
Men and boys for various jobs in printshop; Ludlow—gold stamping—proof presses; no exper. necess. Good transp. W. M. WELCH MFG. CO., 1515 SEDGWICK.

MEN—Under 40; canteen service co. needs several active men for interesting work servicing candy, gum, and nut canteens in Chicago war plants. Excellent salary. You must have a good serviceable car. Phone Mr. Kief, Mansfield 7370.

PORTERS BUS MEN
Henrici's Restaurant
67 W. Randolph

6 PACKERS AND WRAPPERS
for shipping dept. work. 75c per hr. straight time, $1.12½ hr. over 40 hrs. Will average $44 wk. See Mr. Banks. Barrett-Christie Co., 108 N. Clinton-st. Franklin 9540.

Men for Light Work
Choice of several pleasant jobs in a modern plant; steady work; good pay; near L or surface. See or phone Mr. Jones, Delaware 4080. 849 N. Franklin.

WANTED—Drill press operators, assembly work, punch press operators; steady work, good rates. A A 1 war work only. ROBERT BOBINS & CO. 2846 W. NORTH-AV.

TIME STUDY MAN
To make studies of sheet metal assembly operations on aircraft bodies. Give details. Address E L 374, Tribune.

WAREHOUSE LABORERS
77½c per hr., 80c after 1st month. Gd. hours and working cond. Apply Supt. Midland Warehouses, 1500 S. Western-av.

COLORED LABORERS.
100 per cent war work; no experience necessary; average pay $40-$45 per week. Come ready to work. Acme Barrell Co., 2300 W. 13th-st.

COAL shovelers—Wheeling and shoveling coal in bldgs. Splendid peace time future. Must belong or join coal union; good salary; can make $160 to $200 per mo. Gee Coal Co., 8100 Hoyne.

FREIGHT HANDLERS.
71c per hr.; time and ½ over 40 hrs.; paid weekly. Apply Universal Carloading Co., 900 S. Clark-st., or Railroad Retirement Board, 409 W. Washington.

PLANT GUARDS.
Men 40 to 55, physically fit, willing to work any shift. Revere Copper & Brass, Dallas Division. Employment office, 6601 W. Grand.

70c per hour to start
Rapid periodic increases.
100% DEFENSE PLANT.
Allied Box & Crate Co., 2759 S. Kedzie.

MEN—DRAFT EXEMPT.
Desiring to learn machinist trade; we have several openings in our machine shops for day and night shifts. Central Scientific Co. 1700 Irving Pk.-rd.

MEN OR HIGH SCHOOL BOYS [3] to fill and service Coca-Cola beverage vending machines; no exp. nec.; hrs. 8-5 p. m. or 4-11 p. m.; 60c per hr. 814 Grace-st. Wel. 3151 or Buc. 5266.

SHIPPING CLERKS.
To work in shipping dept of prog. radio mfg. co. Exp. not nec. Sal. commensurate with ability. See Mrs. Osborne, The Rauland Corp., 4245 N. Knox [4600 W.].

LIGHT FACTORY HELP
Oppor. for advance. in the Graphic art field; eve. work cond. Periodic wage increases. 5339 W. Lake. Meyercard Co.

COLORED PORTER
IN WAR PLANT.
SHURE BROTHERS.
225 W. Huron. 4th floor.

JANITOR
Light manufacturing plant; 48 hour week; permanent position. Tablet & Ticket Co., 1021 W. Adams-st.

PRESS WASHUP MAN
White or colored; to act as general helper in pressroom; permanent; good salary. 1300 JACKSON-BLVD.

STOCK MEN—COLORED
Good oppor. for stdy. work in your own nghbd., saving car fare and travel time. Gd. sal. Apply Neisner Bros., 411 E. 47th.

MAN—WHITE
Draft deferred. Opportunity to learn cutting trade. TASHMAN MFG. CO., 1509 S. MICHIGAN.

WATCHMEN—Age 45-65
Necessary civilian work; permanent; 6 nights. Apply 209 W. Jackson, Rm. 212.

LAUNDRY routemen—Exceptionally good routes, comfortable, inside loading facilities; no loafers need apply, as we want good workers. 4224 W. Division-st.

MEN—Part or full time; peace time future; essential industry; 50 to 60 years of age; own or drive car; gas furn. 7417 Stony Island, Mr. Wicker or Mr. Tackett.

DELIVERY help and stockroom clerk—Ideal conditions for the right parties; gd. pay; light work; for an office supply mfg. co. 536 S. Clark, Rm. 926.

MEN or women—Light factory work; highest rate, vacation with pay. SAGER GLOVE CORP. 1815 N. Central Pk. Albany 2230.

ASH TRUCK HELPERS
Strong men, steady work, $45 per week. 5958 W. Roosevelt, Room 6. Col. 5870.

ALLEY MEN—2
MARZANO'S BOWLING ALLEY.
3323 W. 63d-st.

MEN for light shop work with essential industry—Perm. position; good wages. Call days, Monroe 4331; eves., Monroe 9378; Mr. Adelt.

STOCKROOM clerk—To handle truck parts in essential industry. CONSOLIDATED FREIGHTWAYS, INC. 2000 W. 32nd-st. Laf. 6480.

MAN—CAPABLE, LIGHT FACTORY work. Learn our business. Good pay. Excellent opportunity. Periodic increases. Flower Products Co., 536 E. 35th-st.

ORDER PICKER
Experienced. Good pay with opportunity. TADO HANDBAGS, 317 W. ADAMS-ST.

WINDOW washers—Exp. not nec. Apply Timekeeper's office. Edgewater Beach Hotel. 5349 Sheridan-rd.

MAN, colored—For shipping room; with or without exper. Ted Stein, Merchandise Mart, Room 283.

HANDY man—To help in maintenance dept. of small factory; steady work. 2700 N. Karlov-av.

WINDOW screen painters—Must have car; good pay; also handy man; C card available. Call Fairfax 0013.

DRIVER — Preferably with Flower Shop exp. Apply Edgewater Beach Hotel Flower Shop, 5349 Sheridan.

MEN—For hand nailing, 70c per hour to start. Royal Products Co., 1216 S. Michigan.

SHPG. RM. AND WHSE. MAN—Industrial Rubber Belting Co. Perm. L. H. Gilmer Co., 341 E. Ohio.

ELDERLY man [white]—For loop messenger work; $18 week. Central States Optical Co., 5 S. Wabash.

EXP. drivers—To drive new trucks. Must be over 21. In writing state qualif. and ref. Address E L 417, Tribune.

MEN wanted—For light factory work. Apply 2120 W. Lake-st.

PORTER—General factory work. William H. Pool Co., 626 S. Clark.

COLORED man for errands. Goodman Typesetting Co., 730 S. Dearborn.

WAREHOUSE help—$28 wk. Apply Catholic Salvage Bureau, 3514 S. Michigan.

AMBULANCE attendant — Strong, white, long hrs. Room, uniform, $25. Sac. 0332.

LIGHT factory work—Good pay; overtime. 814 N. Franklin, Whi. 4440.

WINDOW Washer—Exp. not nec. Apply timekeepers off., Edgewater Beach Hotel.

WATCHMAN—Elderly man; northwest side lumber yard. 3800 Milwaukee-av.

LABORERS—75c an hr.
Plenty of work. 739 N. Cicero.

HELP WANTED—MEN
Miscellaneous.

War Work Opportunities
LABORERS
No Experience Required
BECOME SHIPPING ROOM PACKERS, STOCKROOM HELPERS, HAND TRUCKERS, MAINTENANCE HELPERS, JANITORS, AND DISHWASHERS.
PROMPT INTERVIEWS FROM 8 A. M. TO 4:30 P. M. MONDAY THRU SATURDAY, TUESDAY, AND THURSDAY EVENINGS TO 8 P. M.
TELETYPE CORP.
EMPLOYMENT OFFICE
2600 SOUTHPORT-AV.

SWITCHMEN
FIREMEN
SIGNAL MEN
SIGNAL HELPERS
ELECTRICIAN HELPERS
MACHINISTS
MACHINIST HELPERS
ENGINE HOUSE LABORERS
CAR SHOP LABORERS
TRACKMEN
COACH CLEANERS
TINNERS
MESSENGERS
APLY IN PERSON
PENN R. R.
ROOM 208, 323 W. POLK-ST.

MEN—18-55
in draft deferred class.
Will train if necessary.
AS
PRECISION GRINDERS,
FLOOR INSPECTORS,
DRILL PRESS OPERATORS,
MILLING MACHINE OPERS,
SHIPPING ROOM HELPERS,
PRODUCTION CLERKS.
Light work; good pay and excellent working conditions. Apply
Chicago Flexible Shaft
5600 W. ROOSEVELT-RD.

PROCTER AND GAMBLE
FACTORY WORKERS.
Good jobs available in essential industry. No experience required.
WAREHOUSE MEN,
GENERAL LABORERS,
GENERAL UTILITY,
SUPPLY UNLOADERS.
Time and one-half for overtime; oppty. to participate in work bonus, sick benefit, and profit-sharing plan.
1232 W. NORTH-AV.

BINDERY Helpers, Pressroom Helpers, Car Unloaders, Stock Handlers, Shipping Room Help.
NO EXPERIENCE NEEDED.
ALSO
TRIMMING MACHINE OPERATORS,
FOLDING MACHINE OPERATORS,
FLAT CUTTERS.
UNION SCALE PAID.
THE CUNEO PRESS, INC.
465 W. Cermak, 2d Floor.

RAILROAD MEN.
Inexpd. men up to 45 yrs. for training as SWITCHMEN, BRAKEMEN, FIREMEN in state of California; reas. expense allowances for time spent in training.
SANTA FE RY.
Make personal or written application to U.S. Railroad Retirement Board, 409 W. Washington-st., Chicago. Ask for Mr. Brown or Mr. Smith.

Discharged Service Men
Permanent positions open with old established manufacturer in automotive and aircraft fields; governor testing, drafting, shipping, receiving, machine shops, inspections; no exp. required; company-paid insurance and pension plan.
HOOF PRODUCTS CO.,
6543 S. LARAMIE.

MEN—ALL AGES—TO 65
Gd. Pay! No Responsibility!
Routine maintenance and clean-up work. Starting pay equals $108 mo., including meal disc. and work clothes free! No layoffs. See personnel manager.
FORUM : : 64 W. Madison

MEN
between 38 and 50, or young men draft exempt, for light factory work in dress plant. Good starting salary.
TABIN, PICKER & CO.
4119 BELMONT.

MEN AND BOYS
Silk screen process work. Good post war opp. Full time. Some overtime.
Poster Products, Inc.
2142 W. FULTON-ST.

MILK ROUTE
DRIVER-SALESMEN.
$49 PER WEEK PLUS COMMISSION. This is a full time job. Apply Manager at Distributing Branch nearest home.
BOWMAN DAIRY CO.

MEN AND BOYS
Over 16; to learn printing trade; good training rate and opportunity.
G. & Co., 2309 Archer-av.
[ARCHER AND CANAL-ST.]

ASSEMBLERS
STOCK CHASER
Chicago Apparatus Co.
1735 N. Ashland

WATCHMEN!
Inside; permanent positions; essential industry; $30.80 minimum for 60 hrs.; 5 days or nights. Call or write. Personnel Dept., 211 W. Wacker-drive, Room 1308.

INSPECTORS
Near-loop war plant wants expd. TOOL INSPECTORS and FLOOR INSPECTORS.
Union Special Machine Co.
416 N. FRANKLIN-ST. 7 a. m. to 5 p. m.

FULL TIME MEN
for good paying, steady jobs as MAIL HANDLERS. Age 18 to 50; 48 hour week. Chicago Union Station Empl. Ofc.
516 W. JACKSON

FREIGHT HANDLERS
Leaders and stackers; day or nite; heated dock; essential industry; union scale.
DENVER CHICAGO TRUCKERY,
3030 S. ASHLAND.

100% Factory War Work
48 hr. wk.; time ¼ for over 40 hrs.; 10% bonus for nite work; no exper. necess. Nestor Johnson, 1900 N. Springfield.

PACKER—OVER 17
Steady work; 40 hour week; time and half for overtime. VENUS FOUNDATION GARMENT CO. 123 N. Wacker-dr., Corner Randolph.

CAR WASHERS
Steady work; salary and bonus. Apply YELLOW CAB CO., 57 E. 21ST. 6222 S. WABASH. 4950 W. LAKE. 5411 BROADWAY.

Men for General Work
Small south side chemical plant; no experience necessary; good wages. For information, call Mr. Ring, Atlantic 4719.

CAPABLE MAN—For mach. company with natl. sales org. to photograph and describe metal fabr. mach. Knowledge of planographing helpful to estab. cataloguing methods. Address F P 544, Tribune.

CAR CLEANERS.
THE PULLMAN CO.
Consumers Bldg., Rm. 1520.
220 S. State or 2829 W. Madison.
Room 204, 6 E. Garfield bldg.

TRAINEES—Men to be trained for skilled work on machines or assembly. Earn while you learn. Substantial increase upon completing training. AMERTORP CORP., 7500 W. Roosevelt, Forest Park.

10 MEN.
FACTORY CLEAN-UP WORK.
NO EXPERIENCE NECESSARY.
MITCHELL MFG. CO.
2525 CLYBOURN. LIN 2800.

PLUMBING ORDER FILER
Supply hse. exp. or plumbing specialty knowledge; $40 week to start; exc. hrs. and wkg. cond. 2954 Lawrence. Key. 2232.

PAPER STOCK MAN—EXP.
AND STOCK HANDLERS.
Steady day work; good pay.
C. O. Owen & Co., 1056 W. Van Buren.

PARKING lot attendants—White; steady night work; 6 day week; uniforms furnished; drivers' license required; top pay and best working conditions. Apply 2-5 p. m., Rm. 526, 506 S. Wabash.

OUTDOOR MEN, 16 TO 35.
Free to travel; essential war work, trimming trees interfering with elec. and communication lines; good pay and overtime. Rm. 1619, 110 S. Dearborn.

COLORED MEN.
No experience necessary. War work in plating plant.
The Grundwold Plating Co., Inc.,
2559 W. 21st-st.

MEN! BOYS!
A STEADY JOB.
GOOD PAY; OVERTIME; DAY, NIGHT.
HARLICH MFG. CO., 1417 W. JACKSON.

LIGHT FACTORY WORK.
Various types of jobs open; day or night work; exp. not necessary; group insurance; free coffee, etc.
8TH FLR. 823 S. WABASH.

ROUTEMAN.
Established routes; experience not necessary; union wages to start; will advance money to join union. Star Cleaners and Dyers, 2421 N. Western.

MAN or Boy—Assist in shipping rm.; wholesale candies; good pay. Goldwyn Co., Rm. 15, 608 S. Dearborn-st.

DRIVER for city pick up delivery. Freight Express. 412 N. Peoria.

PORTER—FOR 1ST CLASS BARBER SHOP; $40 WK. 222 W. ADAMS.

MAN—To drive truck, salary start, $120 per mo. 4640 W. Superior. Austin 3412.

COLORED man—Genl. gas sta. work; $30 N. E. cor. Stony Island-73d.

CAR washer—To take over big rack; good oppor. N. E. cor. Stony Island-73d.

PORTER
in bowling alley. 2460 E. 75th-st.

JANITOR'S helper—Union, 8 hr. day, 6 day wk. $150. Killen, 431 Oakdale.

COLORED men—Scrap iron work; loading on trucks; good wages. Bru. 6692.

TRUCK DRIVER.
$37.50 to start. 2948 W. Grand-av.

TRADE SCHOOLS—MEN

RADIO-TELEVISION. PLASTICS-PLYWD. American Television Laboratories. 433 East Erie-street.

LEARN WELDING—ARC OR GAS. WEST TOWN, 1910 S. KEDZIE.

TRADE SCHOOLS—MEN

PLASTICS
Prepare now for a career in this fast growing industry. Midwinter class now forming.
VISIT, PHONE, OR WRITE FOR DESCRIPTIVE LITERATURE.
PLASTICS INSTITUTE
221 N. LA SALLE-ST. CEN. 8373.
Open 9 a. m. to 8 p. m. Sat. to 2 p. m.
Home Study Courses Also Available.

DIESEL—AUTO.
REFRIGERATION—AIR COND.
GOV'T APPROVED WELDING COURSE
TOOL-DIE MACHINIST, LATHE $35.
PLASTICS,
AIRCRAFT,
BODY AND FENDER.
GREER SHOP TRAINING.
Established 41 years. 41,000 graduates.
2030 S. Wabash. Tel. Cal. 4600.

RADIO BROADCASTING
Our former students are employed in Radio Sations all over the country. Announcing—Acting—Writing—Directing—newscasting, etc. DAY or EVE. classes. Phone WABash 6762 or write or call COLUMBIA COLLEGE.
Fine Arts Bldg., Michigan, near Congress.

ELECTRICITY—RADIO.
"Learn by Doing"; prepare for a good post-war job now; day or eve. Call, phone or write any day, or Mon. or Thurs. eve.
H. C. LEWIS, PRESIDENT,
COYNE ELECTRICAL SCHOOL.
502 S. Paulina, Chicago 12, Illinois.
Phone SEEley 7722.

Med. and X-ray Technicians
In demand for hospitals, laboratories, armed forces. Practical training in hospital and lab.; 3 to 10 months' course. Day and eve. classes. Free catalogue.
CHICAGO COLLEGE LAB. TECHNIQUE,
410 S. Michigan. Webster 3230.

LEARN TRANSPORTATION—Start NOW. Big demand and future; govt., railroads, truck lines, defense plants urgently calling for traffic men; new class forming day or eve. Emp. help. Call or write FREIGHT TRAFFIC INSTITUTE, 176 W. Adams-st., Dept. T-11. Sta. 2330.

W-E-L-D-I-N-G
Spare Time. Day or evening Courses. Only 10 min. from Loop. Open Eves. Call, write, or phone CALumet 8200.
CHICAGO TECHNICAL COLLEGE,
12 TECH. BLDG., 2000 S. MICHIGAN.

Mechanical Refrigeration
Big opportunities now and after the war. Learn spare time or evenings. Write, phone or come in for FREE facts.
UTILITIES ENG. INSTITUTE,
DIVersey 8633. 1314 W. Belden-av.

TIME STUDY
Get into the real war profession now; secure your post-war future, too. Call eves., Nev. 4329. Industrial Engineering College, 4000 Washington-blvd.

REFRIGERATION.
Spare time training; individual instruction; time payments. Write, phone, or visit school in loop. Open eves. until 9.
COMMERCIAL TRADES INSTITUTE,
221 N. La Salle-st. And. 4080.

LEARN FREIGHT RATES AND ROUTES. Get into a field with a real future. COLLEGE OF ADVANCED TRAFFIC, 14 E. Jackson-blvd., Dept. T-12. Har. 8649.

MACHINIST Trade, Tool and Die and Short Lathe Courses. Get FREE BOOK. Allied School of Mechanical Trades, 609 W. Lake, Chicago. Chesapeake 3300.

LEARN BARBERING—Days or part time. MOLER, 177 N. State. CEN. 6393.

LEARN barbering—Earn while you learn. Day-eve. Weeden's. 1231 W. Madison.

SITUATIONS WANTED—MEN
Stores and Offices.

ACCOUNTANT—Exec.'s asst.; college grad. Army discharge; 6 years' experience; will leave city. Address O 64, Tribune.

ACCNTNT.—Complete acctg., audit. serv., taxes. Tel. Moh. 0098; month or hr. basis.

ACCT. des. small sets of books—Auditing, stmts., taxes. Pensocola 9792.

ACCT., public—Taxes, audits, sys. cost proc., mo. serv., reliable. Bayport 0137.

ADDRESSOGRAPH, GRAPHOTYPE OPER. Exper.; draft deferred. Estebrook 0977.

BKKPR.-ACCT.—Part time; 20 yrs.' exp. statements, taxes, reports. Lin. 0614.

BKPR.-acct.—15 yrs.' mfg. exp.; 1943 univ. tax trg. Address Y 314, Tribune.

BKKPR.—Man, 38, expd.; bank teller, htl. clk.; now empl. Address Y 316, Tribune.

JR. Accountant-Timekeeper—17 yrs.' exp.; draft defd. Address Y 308, Tribune.

LEDGER clerk—Exp.; cash and accts. receivable; 4-F. Address Y 275, Tribune.

MR. EMPLOYER, ADVERTISING MAN. Can you use man 30 yrs., draft exempt, univ. educ., Engl. maj., exp. sales, retail store, audit? Seeks creative job, utilizing educ., demanding orig. action. $250 mo. Address E T 308, Tribune.

CPA—Part time; tax, aud. sys., war contract claims. Address E L 201, Tribune.

Executives and Managers.

EXECUTIVE
with 15 yrs.' experience in manufacturing, general office, purchasing, correspondence, sales, labor relations, with proven record of dependability and ability, is looking for a position with an outstanding firm, one that pays for services rendered and offers opportunities for advancement; 39 years old, good health and appearance; can furnish first class references; available Feb. 1. Address Y 272, Tribune.

BOTH MONEY AND BRAINS!
Available to help develop your business; will invest time and money in modest size business offering good possibilities for expansion; expert sales, advertising, and management exec. with exp. in purchasing, production, and personnel problems; good organizer with unusual record of accomplishment; 40; draft ex.; ref. exch. Address Y 353, Tribune.

MECHANICAL engineer—42, 17 years' experience of steel industry, last 7 years abroad, has lost his old contacts. Seeks connection where his exp. of design and layout of plant, constr. of plant, design and purchase of machines, operation, maintenance and management of plant will be of value. Native American, married, no location barred. Address Y 70, Tribune.

PERSONNEL ASSISTANT
Background of industrial personnel management experience, broad knowledge of personnel practices and procedures, college education, draft deferred, available immediately. ADDRESS Y 81, TRIBUNE.

TRAFFIC MANAGER—With administrative and managerial experience in transportation since 1924; handling water, rail, truck, and express traffic of domestic, import and export freight including consolidating, warehousing, and distribution. Address L 464, Tribune.

SUPERINTENDENT.
25 yrs. pract. exp. in planning, development, and mfr. of tools, jigs, gauges, motion picture equipt., sound recorders, and special machinery. Successful in handling personnel. Age 43, married. Salary $600. Address X 272, Tribune.

ACCOUNTANT—AUDITOR—TAX MAN.
15 years public and private experience; heavy income tax, asst. comptroller, or other responsible position; N. U. man; draft exempt. University 5739 or Address Y 259, Tribune.

HOTEL OR BLDG. MGR.
Hon. discharge from U. S. A. A. F. Marr. 35 yrs. old. 12 yrs.' exp. in maintenance, supervision. Life time exp. in hotel bus. ADDRESS E X 351, TRIBUNE.

DISCHARGED army officer—Valuable exec. training in sales and accounting. U. of Iowa grad. 1938. Desires position as executive assistant with important responsibilities and opportunity. $5,000 minimum. Address K F 18, Tribune.

EXECUTIVE ENGINEER
Capable of directing all mech. engineering activities; research, design, tooling, construction, production, operation, plant management. Address Y 148, Tribune.

ACCOUNTANT-auditor — Draft def.; coll. grad.; 3 yrs. pub. acctg. exp.; 2 yrs. internal auditing with lge. corp.; interested in pos. with sml. or med. size concern. Address F M 521, Tribune.

SALES ENGINEER.
Electrical lines distributor, dealer, and utility contacts; college; 45 yrs.; now available. Address Y 359, Tribune.

AGE 39, married, 12 yrs. with last employer, order editor, corresp.; customers' serv., outside sales contact; avail. immed. Address O 85, Tribune.

SALES MGR., credit and coll.—15 yrs.' farm mach. exper.; have traveled extens. and will consider office or travel. pos.; best refs.; age 42. Address Y 273, Tribune.

OFFICE MGR. ACCT. CREDIT MGR.
15 yrs.' exp.; good record. A1 refs. Age 40. Address Y 69, Tribune.

C. P. A. AND LAWYER
desires permanent connection; wide exp.; age 47. Address L 599, Tribune.

Professions and Trades.

ARTIST—Connections textile designing; 10 yrs.' exp. gift paper designing; knowl. of designing and colors; free lance or part time basis. Address Y 78, Tribune.

CARPENTER—Day or contract; insured. City-wide. ERICKSON. MOHawk 5579.

CARPENTER—20 years experience; any kind. Totten, Edgewater 1316.

CHEMIST—2½ yrs. college; 6 mo. exp.; married; 4-F. Ardmore 2089.

DECORATE, paper hang, by expert—Unusual low prices; hi. grade wk. Nev. 8128.

ENGINEER — Elect. control and power; eves. and Sunday work only. Mid. 7789.

HEAT treat foreman—7 yrs. experience tool and die, aircraft; available anywhere. Address X 238, Tribune.

JOB ANALYST—3 years' experience in job analysis, evaluation, and classification. Electrical engineering degree. Age 26, 4-F draft. Presently employed as head of job evaluation for five plants of large concern. Desire responsible position with estab. concern in Chicago area. Address K F 11, Tribune.

PAINTING and DECORATING—Residential, Commercial. Reas. Clean, quick work. Buckingham 9864.

PAINTING, calcimining, and papering—Reas. prices. Normal 5967.

PAINTING, DECOR.—Homes, offices, stores, factories. ROCKWELL 4760.

PAINTING — Decorating, interior and exterior. Finest work. Reas. Mid. 9872.

PAINTING, papering, and decor.—Work and material guar.; reas. Belmont 4554.

PAINTING and decorating—Residential and commercial; reasonable prices. Nor. 4884.

PRECISION inspector—9 a. m. to 2 p. m.; 2 yrs.' exp.; must be south; $100 month. Phone Plaza 9179.

PROOFREADER, printer—Over 30 years' experience. Address Y 358, Tribune.

STRUCTURAL engineer — Industrial bldg. design; age 41. Address Y 130, Tribune.

TIME AND MOTION STUDY ENGR. Expd. in methods, plant layout, incentives, production control and relative work. Address Y 263, Tribune.

SITUATIONS WANTED—MEN
Professions and Trades.

WELDING specialist—Desires perm. connection with reli. concern as supt. or field repr. Age 35, draft ex. Exc. ref. Avail. Feb. 1. Address F P 446, Tribune.

WINDOW cleaner contractor—20 yrs. exp.; office or apt. bldg.; fully ins. union man; reasonable. Address X 241, Tribune.

3 YG. INDL. ENGINEERS
Installation of wage incentives, methods improvement, plant layout, job evaluation, production planning; varied industries. ADDRESS Y 253, TRIBUNE.

YOUNG Man—With unusual ability and appearance, desires public relations work. Address F P 468, Tribune.

Clubs, Hotels, and Restaurants.

MANAGER—Club, restaurant and industrial cafeteria, thoroughly experienced; can take full charge; will consider opening with reliable group; excellent references. State full particulars, salary. Address X 262, Tribune.

Salesmen.

CAPABLE, aggressive salesman—Age 43, wants position representing established firm; 23 successful years selling intangibles; convincing personality; familiar with city; own car. Address X 283, Tribune.

SALES—Thoroughly experienced; age 35. Discharged. Address X 551, Tribune.

SALES representative—Mech. engr.; young man; draft ex. Address Y 161, Tribune.

SALESMAN—Exceptional ability; honorably discharged. Lakeview 1275.

Miscellaneous.

MAKE NOTATION.
Man, strong, sober, honest, reliable, handy; refs.; as relief or extra man. Also expert tuck pointer. Nev. 9700, 6-9 p. m.

MAN—Young, wants part time temporary work; odd jobs. Address Y 181, Tribune.

MAN—Yng., draft x., des. to learn prod. and mgmt. in mod. biscuit plant. Some exp.

SITUATIONS WANTED—WOMEN
Stores and Offices.

A MATURE WOMAN—With some college background, but no special training, desires position in which the important requirements are refinement, intelligence, and the ability to meet the public. Address Y 277, Tribune.

ACCNT. BKKPR.—13 YRS. EXPER. All tax returns, stmts.; $60 for 48 hrs. ADDRESS Y 315, TRIBUNE.

ASST. to executive—Young lady capable of managing office, handling all types of corresp. Edgewater 4407.

AUTO. girl—A1, wants position with live establishment retailing used cars, 10 yrs.' exp. Capable assuming all office detail, inventory. Close all deals, handle finances, etc. Excel. ref. Address E L 220, Tribune.

BKKPR.-Steno.—Experienced, capable, loop or nr. North. Address Y 187, Tribune.

BOOKKPR.—Full charge. Compl. charge office. Expd. Irving 8770 or Spa. 9838.

PAY ROLL WORK—Soc. sec. unempl. and withhldg. taxes; 8 yrs.' exp.; familiar all office routine. Loop or Nr. N. $40 min. Address Y 276, Tribune.

PRIV. secy.—Wants stdy. off. wrk. or tel. serv. at home; own typwrtr. Dor. 9436.

RECEPTIONIST-switchboard operator—Experienced, tactful; age 25; now available; 40 hour week. ADDRESS E T 576, TRIBUNE.

RECEPTIONIST—Soft job wanted by personable young woman; 5 day week; good salary. Address Y 71, Tribune.

SECY.-Steno.—7 yrs.' exp. Steady, reliable, capable assuming responsibility. Exc. ref. Address Y 262, Tribune.

SEC'Y—10 yrs.' varied exp.; neat, efficient, dependable; 5 day week. Lincoln 5822.

SECRETARY—Experienced, capable, small office preferred. Phone Holly, 9606.

SEC'Y-STENO.—8 YEARS' EXP. Univ. degree. Address X 235, Tribune.

SECRETARY TO EXEC.—High type, thoro exp'd.; loop pref. Lon. 0689.

TYPING at home—Experienced stenographer. Cedarcrest 3104.

Executives and Managers.

PERSONNEL WOMAN
Job analysis and Manning Table experience, desires change; exc. references. Address X 285, Tribune.

Professions and Trades.

FITTER-dressmaker-Altering—High grade dresses. Perm. Good salary, Michigan-av. shop. Give ph. Address Y 93, Tribune.

Clubs, Hotels, and Restaurants.

MGR. furn. apt. bldg., hotel—10 yrs.' exp. rentg. rms., apts. Div. 2286, Rm. 402.

Household Help.

COOK—Refs.; Swed.; gd. mgr.; will go sou.; $30-$35 wk. Miss Anderson, Del. 4528.

COOK and Second Maid—Compt.; 2 friends; best refs. $25-$22. Address X 286, Tribune.

DAY work—$5.25; exp.; reliable; Americans. Boulevard 8874. Tues., after 12.

GIRL—Wants work by day; exp. laundry, cleaning; no wind. Edna Allen, Dre. 9395.

HSKPR.—Young; motherless home; has 2 well behaved children, 5 and 10; good home more than wages; will go sub. or country. N. Grossi, 3940 N. Jansen-av.

HOUSEKEEPER—Capable, American, 45; full charge motherless home or business couple; references. Canal 8996.

HSEKPR.—Danish; exp'd; gd. cook; refined; adults or couple employed. Plaza 9099.

MAID—Wht.; excel. cook and hskpr.; refs.; adults, $25. Address Y 73, Tribune.

2D MAID—Experienced girl desires work. Bitersweet 2491.

NURSE—Mid-aged; any adult case; 14 yrs. exper. Address Y 278, Tribune.

WOMAN—White; gen. hsewk.; 9 a. m. to 5 p. m.; 65c hr.; neat, rel. Rav. 8420.

Miscellaneous.

CONGENIAL, personable woman—Past 40; free to travel; desires position as secretary-companion to woman of refinement. Address K F 27, Tribune.

HOME WORK—Sewing or addressing, etc. Lincoln 0603.

LONG HAND and typed addressing, form letters, done at home. Irving 6780.

MGR. FURN. APT. BLDG.—Widow, 26; N. or W. preference. Mrs. Heimes, Del. 0395.

HAND sewing, mending—Institution; mid-aged; stay or go. Kenwood 0282.

Employment Agencies.

CLEANING, laundry—Fast; $4-$5, carfare. Evelyn's Placement Service. Ken. 8085.

CLOTHING, FURS, ETC.

JUST PURCHASED from one of New York's largest pawn brokers huge stock of furs. Slightly used but in perfect condition. Consisting of 22 mink coats that regularly sold from $1,500 to $2,500 when new. Now only $200-$300-$350. Hundreds of gen. sable chokers only $15 per skin; Stone Martens $10 per skin; gen. mink $5; gen. Fisher chokers [that sold new for $250] now only $35 per skin; pair gen. silver foxes only $45. And hundreds of other real honest to goodness bargains too numerous to mention in coats, chubbies, scarfs. Anything in furs that your heart desires. Come to Grossman's Thrift Shop and see the largest collection of slightly used furs and save money. 4543 Sheridan-road. Open Tues., Thurs. and Sat. till 9 p. m. Sunday until 5 p. m.

Every Fur Coat Must Go
Wear your fur coat while paying.
BUY TODAY—SAVE 25%
Hundreds of smart new fur coats at LOW CLEARANCE PRICES
$99, $119, $199.
BUDGET, LAY-AWAY, OR CASH.
ROSNER FURS
4713 BROADWAY AT LELAND.
Open eves. until 10. Sunday 12 to 6 p. m.

WHOLESALER OFFERS YOU
coats and jackets at unheard-of prices.
Coats, $50; worth $100.
Jackets, $20; worth $50.
These are all samples.
And must be sold by Feb. 1st.
KASNOW Furs, 238 S. Market. Open Sun.

CLEARANCE SALE.
200 men's new and sample suits, topcoats, overcoats, $17.50. Some famous brands; all sizes. Op. eves. till 9, Sun. till 1 p. m.
ABBOTT'S CLOTHING CO.,
4086 Broadway. Cor. Belle Plaine.

BARGAINS—Pr. sil. foxes, $75; man's Rac. ct., $15; Hud. Seal ct., $25; Erm. ct., $35; Bl. Russ. Car. ct., $45; Leop. Cat ct., $15; Gray Kid. ct., $30; Skunk ct., $65; Shrd. Beaver ct., $100; Pers. Lb. ct., $125; Ocelot ct., $55. Dorchester 1839.

WANTED—RELIABLE PARTY TO TAKE over beautiful, like new fur coat; $48. Large selection bargain prices. Cash or terms, $2 wkly. Open to 9 p. m., Sun. to 5. IRVING'S, 7839 S. Halsted. Tri. 6303.

HIGH grade mink coat at a fraction of original cost. Brand new condition. Whitehall 8220.

HIGHEST CASH PRICES PAID FOR MEN'S used CLOTHING, ladies' FURS. Always op. 4545 Sheridan-rd. Ph. EDG. 7630. Will call.

HIGHEST CASH PRICES PAID FOR OLD FUR COATS.
28 E. JACKSON-BLVD., 3D FLOOR.

FUR coats, $10 up. Suits, overcoats, $8.95 up. North Av. Loan Co., 641 W. North.

FUR coats, $10 up; suits, topcoats, overcoats, $5.95 up. Uncle Max, 675 N. Clark.

BEAU. mink dyed muskrat fur coat—Size 16; pri., $175. Call Pal. 5697 or Lon. 3637.

PERSIAN lamb, size 14-16; full length. Call Mon. betw. 10 a. m.-4. Del. 7465.

PERSIAN paw—Perf. cond.; size 14, short; $95; 5137 N. Lincoln-av., 2d.

CAMERAS AND OPTICAL GOODS

BASS needs Leicas and Contax badly. We pay more. Leica G f:2 and case pay $200.00 cash. Also want other Leica models. Will pay for Contax II, f:2 and case $225.00. Contax III, f:2 and case, $250.00. Contax III, f:1.5 and case, $290.00. Also Cine equipment. Phone, call, or write. BASS CAMERA COMPANY, 179 W. Madison-st., Chicago 2. State 7410.

CASH FOR YOUR CAMERA, ETC.—Trade. Open daily, 6:30, Thr., Sat., 9; Sun., 10-5. Bolotin Camera, 729 Roosevelt. Can. 2112.

WANTED—16 mm. Eastman Cine kodak, f:1.9 lens; late model; also projector and screen; private party. Ph. Delaware 4592.

SPOT CASH FOR YOUR CAMERA.
Chicago Camera Co., 2324 S. Michigan.

WANTED—A good used camera and projector; pay cash. Call Mr. Mae, Can. 9017.

1 PORTABLE photographic printer. Built-in timer. Nearly new. $55. Mul. 1189.

LEICA—Model G in feet, F2 lens. Cine. Must dispose. Mohawk 0133.

PAINTING AND DECORATING

HIGH class interior and exterior decorating now available and handled by professional interior experts. Interior decorating advice furnished. Residence, stores, and offices our specialty. We handle new liquid plastic paints at special introductory prices. Humboldt 1042.

PAINTING, PAPERHANG'G—A-1 WORK; REAS.; INSURED. CALL ALB. 3521.

INTERIOR and exterior work—Expert workmanship; reas. price. Edgewater 3529.

EMPLOYMENT AGENCIES—WOMEN

MOLENE
105 W. ADAMS. AND. 4424.
EXEC. SECY.—Field directors..$175-$200
F. C. BKPR.—Lite steno.; loop.$175-$200
GIRLS—Good at figs.; posting; N.W..$175
BKKPR.-CASHIER—Sm. loop office..$175
COMPT. OPER.—Payroll supr., W. S.$175
F. C. BOOKKEEPER—5 days.........$175
STENO.-SECY.—Unusual opp., 5 da..$162
STENO.-SECY.—To president, 5 da..$160
COMPT. OPER.—Field bldg.........$150+
DICTAPHONE OPER.—N. W.........$150
PAYROLL CLERK—Field bldg., 5 da.$150
STENO.-BKKPR.—Adv.; Mich.-av.....$150
LITE STENO.—Good future; loop....$150
BURR. BKKPR.—No. 7800; N. W.....$150
GIRL—Good at figs.; Soc. Sec.; loop.$150
STATISTICAL TYPISTS—5 da., S.W.$150
SECRETARY—5 days; S. W..........$150
DICTAPHONE OPER.—5 days; loop..$150
LITE STENO.-DICTA. OP.—5 da., lp.$150
JR. ACCT.—Travel or local.....Exp.+$150
SALES CORRES.—Good future; lp...$140
PBX OPR.-TYPIST—Near N. W. sta..$135
ACCTG. CLERK—Loop, 5 days.......$130
20 JR. STENOS.—All locations......$130
GEN. OFFICE CLK.—Typist; 5 day..$130
COST CLERK—S. side; 5 days.......$130
STATISTICAL TYPIST—Will train...$130
LITE STENO.—Key swbd., loop......$130
GIRL—To learn blue print; 5 da., lp.$130
RELIEF SWBD.—Typist; 5 days, lp..$125
TYPIST-BILLER—Prefer beginner...$125
TEMP. STENOS.-TYPISTS.....Daily $6-$7
CHEMIST—B. S., metallurgical......$200
CHEMIST—B. S., library work.......$200
CHEMIST—B. S., control work.......$175
CHEMIST—Exp. vitamins $150
HOSPITAL—Lab. technician $140
CHEMIST ASST.—H. S. grad.........$125

25 STENOS., $135-$175
SECY.-STENO.—FILM CO............$150
STENO.—DETAIL; 1 GIRL OFC.....$150
SECY.-STENO., LOOP, $165
BEGINNER STENOS.................$125
BKPR.-CASHIER—R. E..............$175
Payroll Clk., Mayw'd, $175
PAY ROLL ASST. BKPR.—LOOP..$175
10 ASST. BKPRS................$125-$175
ASST. BKPR.—LA SALLE-ST.........$140
Swbd.-Typist, 5 days, $150
TYPIST-CLERKS ....$110-$135
File Superv., 5 days, $150
COST CLK.—CHARGE OF DEPT....$175
COMPTOM.-TYPIST $150
BURR. BKPRS.................$150-$175
10 Temp. Stenos.-Typists.......$6-$7 day
CHEMISTS
Research chem.—Edible oils.........$250
CHEMIST—MAJOR PHYSICS.........$165
HOME ECONOMIST—SOME EXP....$150
ROUTINE CONTROL—FINISHES.....$175
HOME ECON.—SECRETARIAL........$165
Jr. Chem., 2 yrs. univ., $125
RESEARCH CHEM.—RUBBER.......$150
S-H-A-Y
30 W. WASHINGTON. CEN. 9800.

CORBOY-CALVIN
H. S. GRADS.—REGISTER NOW.
The following for BEGINNERS:

Stenogs.	Bookkeepers.
Typists.	Asst. Bkkprs.
Dictaphones.	Clerks.
Switchboards.	File Clerks.
Comptometers.	Machine oprs.

STENOGS.-SECYS.
SECY.—Law experience $195
STENOG.—A-1; law experience $195
STENOG.—Knowledge chemistry $175
STENOGS.—10; expd.; loop $150
JR. STENOGS.—20; loop..........$28-$32
JR. STENOGS.—4; loop; 5 d. w.....$135
TYPISTS—TO $175.
BKKEEPING Clerks—Lp.; 5 d.......$130
COMPTOMETER Ops.—5 d.; loop....$130
FILE CLERKS—10; loop...........to $130
2 FILE CLERKS—Loop..............$35+
ROOM Clerk—Front office; S. S. hospital
COLLECTION CORRESP.—Loop $35
JR. COPYWRITERS—2; adv. ......to $35
LABORATORY TECHNICIAN—Loop..$35
CLERK—Stationery dept.; 5 d.......$100
CLERK—Credit dept; nr. lp..........$165
JR. FILE CLERKS—Lp.; 5 days, to $110
JR. TYPIST—Files; Evanston, Ill....$27
SWITCHBOARDS—TYPISTS.........to $35
20 W. JACKSON. WABASH 9284.

FINANCIAL PERSONNEL
39 S. La Salle. Fra. 2058.
ACCOUNTING CLERKS ....$125-$175
ADDING MACH. OPERS.........$90-$130
BANK TELLERS; any exp....$125-$150
BEGINNERS, ofc. work ....$90-$125
BKKPRS.; some typing........$140-$200
BURR. BKKPRS. ....$120-$150
CASHIER-TYPISTS ....$125-$150
CLERK-TYPISTS; any age....$130-$150
COMPT. OPERS.; lp. and w..$120-$150
CREDIT CLK.; some steno....$150-$175
ELL.-FISHER OPERS. ....$120-$140
FILE CLERKS; all loc. ....$90-$150
I. B. M. OPERS.; loop.........$90-$140
INSURANCE CLERKS ....$100-$130
LONGHAND BKKPRS. ....$140-$200
MOON-HOPKINS bkpr., bank..$130-$150
NATL. C. R. OPERS. ....$125-$150
PAY R. CLKS., TYPISTS.......$130-$150
R. E. CASHIER; know insur........$200
STATISTICAL TYPISTS ....$140-$175
STENO.-SECYS.; all loc. ....$130-$200
TYPISTS; rapid ....$130-$160
Above salaries on 40 hour week.

"TRIANGLE"
INDUSTRIAL ENGRS...............$250 UP
PERSONNEL CLK.—INDUS. $175
SECY.-COMPTROLLER $175
SECY. PUR. AGT.......................$175
SECY. PERSONNEL $160
SECY.—GD. AT FIGS..................$160
STENO.—1 GIRL OFC...................$150
STENO.-RECPT. $140
RECEPTIONIST-TYPIST $130
RECEP.—DR. OFC.......................$130
SALES CORRES. $140
F. C. BKKPR.-CASHIER.................$175
PROOFREADERS ....$130-$150
COMP. TYP. ASSUME SUP...$150 PLUS
PAY ROLL CLK. ....$160 PLUS
STOCK RECORD CLKS........$130 PLUS
"TRIANGLE"
202 S. State-st., 4th Floor

CRAIG AGENCY
209 So. State Har. 7027
JR. ACCOUNTANT—Loop $200
F. C. BKPR—N. W. $175
ASST. BKKPR.—G. O.; 5½ days......$170
BKPR.—Lite Steno.; small office.....$170
CREDIT-COLLN. MGR.—5 days.......$175
STATIS. TYPIST—Lite steno.; lp...$175
STATIS. TYPIST—Reports; No. $169
GRAPHOTYPE OPR.—South $173
SECY. to Gen. Mgr.; 5 days..........$162
STENO.-SECY.—5 days; west.........$150
STENO.—Adv. Dept.; 5 da.; loop....$150
STENO.—1 girl office; loop area.....$150
STENO.—Yng.; radio; perm...........$140
TYPIST—Adv.; 5 da.; Mich.-av.......$140
RECORD CLK.—G. O. $140
SWITCHBD. OPR. $120
FILE CLK.—Typ. an aid; 5 da.; lp. $115
COMPTOMETER-TYPIST $130

Zinser Personnel Service
Secretary for brokerage firm.
Copywriter; experience required.
Sales Promotional Correspondent.
Spanish Secretary for export firm.
Cafeteria manager, industrial plant.
Secy. to President of Mfg. firm. S. S.
Secy. to Medical Director of Hospital.
Trainee for Advertising, Copywriting.
Cost accountant for manufacturing company, north side; 44 hour week.
F. C. bookkeeper, General Motors experience, if possible. Suburban.
Comptometer operator to employes and supervise operators for calculating Dept.; unusual opportunity.
Secy. to President of printing firm; post-war future for person who can grow with business; knowledge of production and printing helpful.
140 S. Dearborn. RM. 1549.

YOUNG woman—Some coll., for interesting travel posit. Perm. Start$162+exp.
Learn Sundstrand acct. mach.........$150
Secy. to rabbi, No. Shore.........$35+c. f.
Copywriter, agcy. exp., 30 hrs.........$40
Copywriter, little exp., 5 day.......$40 up
Accts. rec. bkkpr., relief, Undwd...$165
Secy. to auditor, 5½ day...............$195
Dental assistant $30
Steno., no exp. $30+o.t. Burr. Biller. $165
Posting asst. bkpr. ...$30-$37.50+o. t.
Typist ......$144 | Page girl.........$100
Exec. hskpr., Okla., Calif.............Open
Supervisor ...Open | House mothers.
Couples, 1 adult ....$300 b., r.
Hotel, restaurant, hosp., factory positions.
SHAY, 1009 N. STATE. DEL. 7400.

FILE CLERK SUPERVISOR $39
AMER.-JAPANESE TYPIST $25
COLORED typists or stenos...$100-$130
GIRLS, WHITE OR COLORED.
GIRLS, learn punch press................$39
GIRLS, learn assembly $39
GIRLS, learn inspection $36
GIRLS, learn machine shop..............$32
WOMEN, learn power machine.........$30
WOMEN, learn packing $29
HOTEL-RESTAURANT JOBS.
JACKSON
24 EAST VAN BUREN, 2D FLR.

MISS STEVENSON at the ROYAL NEEDS
Personnel interviewer $40
Legal Steno.....................................$40
Secretary, 1 girl office, loop............$35
Stenos.; loop and out......................$35
Statistical typist $40
Typists ....$30 up
F. C. Bkpr., $40; Asst. Bkpr...........$35
Swbd.-Typist $30
General office ....$30 up
33 West Jackson Wab. 6300

RADIO CLERKS
Will teach programming; fine oppty.
Swbd. op.; will teach; exc. future..$125
Clerks, no exp. nec., $150
Stenos., 5 d...$150 | Sec'y $200
Personnel ....$130 | Acctg. clks $190
PLASTICS; WILL TEACH; BIG PAY.
CENTURY STATE 0980. 30 E. ADAMS.

"NORTHSIDE"
4802 Broadway. Longbeach 8802.
Cost clerk; 5 days; north..........$150
Steno., purchasing, some phone......$35
Policy writer; 5 days...............$135 up
Asst. bookkeeper; 5 days; north....$130
Steno., 5 days; music..................$35
Typist, reports.$155 File clerk.......$110
Many A-1 north side positions open.

BIGELOW PERSONNEL
2 Switchboard Typists $130
Collection Correspondent $150
Accountant $175
Stenos. $150
General Office $130
Beginners ....1—$125
14 E. Jackson. Room 1507.

BOOKKEEPERS—In and near loop.
Full charge and assistants. $130-$195.
Secretaries-Stenos.—In and near loop.
Mfg., sales, chem., etc.; $130-$2000.
Swbd.-typists-clerical-comptometer.
Loop and nr.; exp., begin.; $120-$150.
Many good positions. See us today.
Occupational, 310 S. Mich.

A. J. McCOY & ASSOC., INC.
SUITE 1130 140 SO. DEARBORN

LEGAL STENOGRAPHER $175
S. S. CONSOLIDATED, 1105 E. 63D-ST.

COLORED FACTORY GIRLS—60+.
AVAILABLE—36 W. Van Buren. R. 204.

MANY high grade positions open.
REDFIELD PERSONNEL, 5 S. Wabash.

EMPLOYMENT AGENCIES—WOMEN

JOBS WITH A FUTURE
STENOGRAPHER $45.00
YG. STENOGRAPHER.....................$35.00
TYPISTS ....$30 TO $35.00
OFFICE CLERK $32.50
ACCOUNTANT $200.00
PERSONNEL $175.00
FILE CLERK $125.00
CLERK, neat penman....................$135.00
POSTING CLERK..........................$140.00
SWITCHBOARD $140.00
STENO., law office.......................$150.00
BEG. STENOGRAPHER...................$135.00
TYPIST-CLERK $140.00
BOOKKEEPER $150.00

GIRLS—WOMEN
$35 TO $45 WK.
TO LEARN
Assembling, drill press, punch press, inspection, machine shop or lite factory.
EXPERIENCED GIRLS. TOP WAGES.
COLORED GIRLS
NO EXPERIENCE NEEDED.
$26 to $35 Wk. to Start
LEARN
Radio, sewing, assembly, machine work, lite factory, war work, inspection, etc.
DAY OR NITE SHIFTS.
"MONARCH"
19 WEST JACKSON-BLVD.
TELEPHONE WABASH 6911.

Reservation Clerk, Lp., $150
SECRETARY $175
STENOGRAPHER—Loop $150
STENO.—General office $150
STENO.—Teaching exp.; loop $150
STENO.-BKKPR. $175
JR. ACCOUNTANT—Under 30; loop.$150
ACCOUNTANT—Loop $200
F. C. BOOKKEEPER..........................$175
F. C. BKKPR.—Near north; 5 day......$175
PAY ROLL CLERK—Loop; 5 day.........$140
ACCOUNTS REC. $160
STATISTICAL TYPIST—5 day $150
MANAGER—Retail variety store........$200
SWITCHBD.-TYPIST $150
SWITCHBOARD—2 positions $130
SWITCHBOARD-STENO.—Loop $130
TYPIST—La Salle-st. $140
TYPIST—North $150
INDUSTRIAL NURSE $150
LAB. INSPECTOR—No degree $160
GRAPHOTYPE OPER $150
TEMP. SECY.—2 months; loop............$175
TEMP. STATISTICAL TYPIST $160
Inventory clk. $125 | Comp. oper..........$150
Mail clk.......$115 | Clerical $140
File clk........$130 | Dictaphone $125
250 FACTORY GIRLS
Experienced or inexperienced.....$28-$45
W-A-B-A-S-H
15TH FLOOR. 202 S. STATE.
PHONE WABASH 5020

OFFICE GIRLS
SEE MISS AYRES
SECY.: Supervise $225
SECY.: Know printing $185
STENO.: Technical dictation $175
EXPORT STENOGRAPHER ....Open
TEMPORARY STENOGRAPHERS.$8 day
BOOKKEEPERS ....To $225
REGISTERED NURSE: Industrial........$195
PROOFREADER: College $195
CLERK: Passenger traffic exp..............$185
FIRST AID—PERSONNEL ASST. $185
GENERAL OFFICE: Drive car...............$175
GRAPHOTYPE OPERATOR $175
DICTAPHONE OPERATOR $170
COMPTOMETER OPERATOR $165
SWITCHBOARD: Good at figures.........$155
PURCHASING CLERK $150
FACTORY GIRLS

Mach. shop....$35	Metal workers....75c
Punch press...65c	Drill press...........65c
Fact., elderly...70c	Col. in fact..$26-$35
Col. cleaners..60c	Col. elev. opr....$90
Col. typists....$90	Col. stenos.........$125

CADILLAC
2D FLOOR. 33 W. JACKSON.

Steno.-Secy., 60 Mi.
West of Chicago, $200
STENO.-SECY., N. MICH.-AV.....$175
STENO., 1 GIRL OFC., 5 day.......$150
STENO., LA SALLE-ST. $155
BEGINNER STENOGRAPHER..$27.50
STENO., RELIEF P. B. X.............$135
STENO., LITE BKKPG.................$150
STATISTICAL TYPIST $175
TYPIST BILLER $150
TYPIST & RECORD CLERK..........$135
ASST. BKKPR., LITE TYPING......$155
ORDER DEPT. MANAGER.............$175
FIELD SUPVSR., COLL. GRAD......$175
STORE MGR., RETAIL EXP..........$150
SALES CORRESPONDENT $150
KARDEX FILE CLERK $150

TYPIST $130	BOOKKEEPRS..$175
COST CLK...$150	PAYROLL CLK.$150
CASHIER $135	COMPTOMETR..$150
FILE CLK....$130	GEN. OFC........$130

Glader Corporation
110 S. Dearborn-st., 4th Flr.

PHONE WABASH 4800
SECY., supervise; loop $175
STENO.-DICTAPHONE $150
STENO., know legal forms.................$160
STENO., lite bookkeeping; loop $150
CLAIM ADJUSTER $200
F. C. BKKPR., south...............$175-$200
STATISTICAL TYPISTS $150
PAY ROLL-TYPIST, south $150
CLERKS, loop; 5 days.......................$130
COPYWRITER, fashions $250
COPYWRITER, industrial $300
COPYWRITER, general $275
LAYOUT ARTIST $225
SCRIPT WRITER, loop $250
BURROUGHS No. 7800; south $150
COMPT. OPRS., north; loop..............$145
CHEMIST, home econ........................$175
ASST. METALLURGIST $165
CASTLE-BARTON
SUITE 512. 220 S. STATE.

TUCKER PERSONNEL
120 So. La Salle-st. CENtral 3663.
Sec'y—College grad...................to $225
Sec'y-ofc mgr.—Loop......................150
Sec'y to comptr.—5 days; W...........150
Sec'y-steno—Radio co......................150
Steno, La Salle-st.—5 days...............150
4 College Graduates—Loop...............140
Gen. Ledger clk.—Posting................175
2 Jr. Acctg. clks.—Some comp..........150
3 Payroll clks.—Loop......................150
3 Typist-swbd. oprs...............$130- 150
Stat. typist—5 days; W....................150
Typist-biller—Loop 145
Cost Dept. clk.—Teach 130
Cr. clk.—Control desk......................125
N.C.R. bkprs...$163 | Cost clk. 150
Comp oprs......140 | Inventory clerks.
Acct. clks........140 | Stat. clks............125
Dict. oprs ......140 | E. R. billers........130

PERSONALIZED SERVICE
OFFICE OPEN TILL 8 P.M. EA. EVE.
OFFICE MGR.—Supervision ....$50 wk.
STENO.-Secy.—1 girl office; loop. 40 wk.
STENO.-Secy.—Sm. adv. ofc.; lp. 40 wk.
STENO.-Secy.—Advertising dept.. 40 wk.
STENO.—Secy. to exec. adv.; loop 35 wk.
STENO.-Clerk—Junior; loop ..... 33 wk.
STENO.-Clk.—Insurance; 5 day.. 33 wk.
CORRESPONDENT-Credits—5 day 40 wk.
COMPTOM.-Clk.—Manufacturing.. 35 wk.
CLERY-Typist—La Salle-st. ..... 30 wk.
CLERK—Gd. at figures; post-war 33 wk.
TYPIST-Clerk—Publishing ...... 33 wk.
TYPIST-Accounting—5 day wk... 28 wk.
THE HONES COMPANY
14 E. JACKSON-BLVD. ROOM 1515.

O'SHEA
F. C. BKKPR., COST WORK, SO. S..$200
SECY., SO. W., 1 GIRL OFFICE......$200
TYPIST, CLERK, NEAR LOOP........$200
STATISTICAL TYPIST, MICH.-AV....$200
INTERVIEWER, MFG. EXP., S. S....$175
INTERVIEWER, NO EXP., NR. LP..$175
SEMI-SECY., WEST, SMALL OFF....$175
TYPIST, BILLER, MICH.-AV.........$175
STENO.-CLERK, LOOP, A-1 FIRM...$175
ASST. BKKPR., LaS.-st., Post-War..$175
PAYROLL CLK., LaS.-st., gd. opp...$165
RECEPTIONIST-Typ., lp.; sm. off...$160
COMPT. Operator, nr. lp.; gd. fut..$150
DICTAPHONE Operator, Mich.-av..$150
64 E. JACKSON, WAB. 1884

CLERICAL WORKERS [6], temp.......$180
TYPIST; FAR SOUTH $170
FILE CLERK; subject.....................$150
STENO.-SWITCHBOARD $150
STENO.-SECYS. [2], S. SIDE............$150
TYPISTS, FILE CLERKS; temp.........Open
EDIPHONE OPERATOR, loop............$150
STENO.-SECY.; 1 girl office............$150
LEGAL STENOGRAPHER $150
TYPIST, CLERICAL $140
JUNIOR STENOGRAPHER $135
TYPIST, CLERICAL, loop.................$130
REMINGTON RAND, INC.
309 W. JACKSON.

McCOY
FULL CHARGE BKKPR., loop.........$185
BOOKKEEPER—North $175
FANFOLD BILLER, loop...................$140
TYPIST, and Lite Clerical, loop.......$140
SECTY.-STENO., loop $150
STENO.-GEN. OFFICE, near north..$150
A. J. McCOY & ASSOC., INC.
SUITE 1130. 140 S. DEARBORN.
Telephone Randolph 3221.

GARRISON
54 W. RANDOLPH.
CEN. 4123.
Dietician, food, loop, $300 mo.
Secy. to Pres., $150 mo.
Steno.-bkkpr., $150.
Acctg. clerk, $210.
Stenographer, $135.
Steno.-swbd., $130.
Gen. office, sm. hosp., $85, R. B.
SEE MISS STEINLE.

STENOGRAPHERS.
Typists-Comptometer Operators.
Temporary and permanent positions.
Underwood E. F. Co., 105 W. Adams.

EMPLOYMENT SERVICE—WOMEN

NO FEES CHARGED
AT ANY TIME FOR ANY POSITION OR JOB. PHONE WABASH 3301.
2 STENO.-SECYS., $175
ASST. BKKPR.—LP......................$150
DICT. OPR.—LP..........................$150
TYPISTS—DETAIL................$110-$130
10 GENL. OFC CLERKS.........$110-$130
MAIL CLERK—5 DAYS...................$110
FILE CLERK—5 DAYS....................$110
STENOS.—GENL. OFC............$120-$150
COMPT. OPR.-TYPIST...................$150
TYPIST-BILLER $125
MOON HOPKINS BILLER.................$150
UND. FANFOLD BILLER..................$130
FACTORY.
60 FACTORY GIRLS—NO EXP.........$32
10 LATHE OPR...............................$38
10 ASSEMBLERS.............................$35
10 DRILL PRESS.............................$38
10 PUNCH PRESS OPER.....................$38
EMPLOYER PAYS OUR FEES
NO CHARGE TO YOU.
Costello & O'Donnell
Suite 424 202 S. State-st.

[Continued on following page.]

IMPORTANT NOTICE.
War Manpower Commission regulations require that most employes must obtain a statement of availability from their present employers—or from the War Manpower Commission—before accepting a job with another employer. Determine whether you can obtain, or need, a statement of availability. You will save your time and that of the employers.

EMPLOYMENT SERVICE — WOMEN
[Continued from preceding page.]

LOOP AGENCY
28 EAST JACKSON
FREE EMPLOYMENT SERVICE
NO CHARGE TO APPLICANT
EMPLOYER PAYS ALL FEES.
NO DEDUCTIONS FROM SALARY.
NO STRINGS ATTACHED.
ABSOLUTELY FREE TO YOU.
MGR. AC'S PAY., $175

BOOKKEEPER-STENO.	$175		
FULL CHARGE BOOKKEEPER	$175		
Off. Mgr.	$175	Layout	$150
Secretary	$150	Payroll, to	$150
Stenos., to	$150	Steno., P. B. X.	$150
Bkkprs., to	$150	Accountant	$150
Compt. oper	$140	Billers, to	$150
Typists, to	$140	Asst. bkpr., to	$150
Cost clerk	$140	Correspondent	$140
Personnel	$140	P. B. X.-typist	$130
A/C pay	$140	Audit clk., to	$130
Dictaphone	$140	Inventory	$130
Adjusters	$130	Cashier	$130
Cardex clerk	$130	Proofreader	$130
Policy writer	$130	Stat. typist	$130
Copywriter	$130	Parts clerk	$110
Switchbrd	$130	Mail clerk	$110
Sales Clerk	$130	Record clerk	$120
Freight clerk	$130	Messengers	$110
Ledger clerk	$130	E. F. bkkpr.	$140
Invoice clerk	$130	E. F. biller	$135
Receptionist	$130	File clerk	$110
A-c rec'ble	$130	Burr. bkkpr.	$135
Jr. clerk	$130	Investigator	$130
Sorters	$125	Page girl	$110
Time clerk	$125	Order clerk	$110
Sr. clerk	$125	Office girl	$110
Info. girl	$120	Clerical	$110
Gen. off.	$120	Film insp.	$110

LOOP AGENCY
28 EAST JACKSON
WABASH 0-5-5-5

HELP WANTED — WOMEN
Stores and Offices.

A-A-1 OPPORTUNITY
Permanent position now available with progressive drug concern. We need: Elliott Fisher Bkkpg. Mach. Opr. Swbd. Operator. Clerk with Bkkpr. Exp. Typists and Gen. Office Clerks. Time and one-half over 40 hours. LANTEEN LABORATORIES, INC. 900 N. Franklin-st., 5th floor.

ABILITY and good, common sense go far in our company. Get a job that gives you BIG OPPORTUNITIES FOR A CAREER! Ability quickly recognized, trained and promoted. Pleasant modern offices; good starting salaries; twice yearly bonuses; 5 day week; friendly helpful personnel. We can start you now as a
TYPIST. CASHIERS. SORTERS. MIMEOGRAPH OP. DITTO MACH. OPR. FILE CLERKS. CHECKER. STENCIL CUTRS. STOCK RM. CLERK. GEN. OFF. CLKS. FOLDERS. MULTIG. OPER. METER MACH. OP. SORTERS.
Near L. bus, street car, subway, trains. COME IN TODAY. See MISS SPIRO, Personnel Dept. Open 8:30 a. m. to 5:00 p. m. Sterling Insurance company, 309 West Jackson-blvd.

A Permanent Post-War ESSENTIAL POSITION
ACCOUNTING CLERKS. FILE AND TRAFFIC CLERKS. STENOS., AND TYPISTS. SALES CORRESPONDENTS.
THE DIVERSEY CORPORATION. Suite 950. 53 W. Jackson-blvd.

A LEADING industrial magazine needs girl to keep circulation records; some type.; publ. exp. not nec.; permanent, post-war future; pleasant, small office. Gd. sal., bonus. Address E L 209, Tribune.

A vital defense industry with modern office, needs typists, clerks, file clerks.
PHEOLL MFG. CO.
5700 W. ROOSEVELT-RD.

ACCOUNT CHECKERS
[Insurance.]
KEY PUNCH OPER.
FILE CLERKS
STENO.
TYPISTS
5 DAY WEEK.
Oppor. for permanent post-war positions with large Michigan-av. insurance office. Apply 410 N. Michigan, 8th Floor. Or call Office Mgr. Sup. 3300.

ACCOUNTING CLERKS
Bkkprs. (acct. receivable)
Purchasing Clerk
Tool Record Clerk
Typist-Billing Clerk
Time and half over 40 hours. Employment office open 8 P. M. Mon.-Fri.
CRIBBEN & SEXTON
700 N. SACRAMENTO.

ACCOUNTANTS.
[2] Experienced. Good pay.
PAY ROLL CLERKS [3]—Gd. at figures.
TYPISTS [4]—Some experience.
TIMEKEEPERS [10]—For shop.
DRAFTSWOMEN [4]—Junior.
STOCKROOM CLERKS [3].
Lunch Cart Attendants [3].
Good transportation; steady work.
TAYLOR FORGE, Corner 14th and Cicero-av.

ACCOUNTING POSITIONS
FULL AND PART TIME.
GENERAL CLERKS.
BOOKKEEPERS.
COMPTOMETER OPERATORS.
FILE CLERKS.
TYPISTS.
FIDELITY PHENIX FIRE INS. CO., Room 1955, 135 S. La Salle. Phone Central 4041.

ACCOUNTANT
West side manufacturer has interesting position in which junior accountant can train for post-war responsibilities; age 21-35. Special interest to some one now studying accounting. Phone office manager. Austin 1900.

ACCOUNTING CLERK
High school graduate to handle production records. Exp. helpful, but not essential. Time and ½ for overtime.
PROCTER AND GAMBLE
1232 W. NORTH-AV.

ACCOUNTING POSITIONS.
Elliott Fisher Bkkg. Machine.
GENERAL CLERKS.
Permanent positions for qualified workers with old est. firm in loop.
ADDRESS E L 76, TRIBUNE.

ACCOUNTING CLERK
to assist dept. head. Must be a good typist, and understand general accounting and office routine; N. W. side. State exp., age, and salary desired. Address E L 92, Tribune.

Accounting Dept. Clerk
Loop insurance office. Knowledge of typing essential; good opportunity for reliable girl. Wabash 3410, ex. 212.

ACCOUNTANT—JUNIOR.
Illinois sales tax experience helpful. Unusual opportunity in loop office. Give complete history with earnings record. Address F P 438, Tribune.

ACCTNG. CLERK—Know. stenography; $120 to start; loop mfr. aircraft parts. Permanent. Address Y 87, Tribune.

ACCIDENT and health ins. co., N. side, has perm. positions for typists. Starting sal., $90, increased to $95 in 3 mo., and $100 in 6 mo. Opportunity for advancement. Call Personnel dept., Gra. 3816.

ACCOUNTING CLERK
for So. Side; pleas. working conditions. COMMODORE 2900.

Adding Machine Opers.
Burroughs Bookkeepers
Are offered positions with fast growing Loop bank. Starting salary good; working conditions excellent; 40 hour week; overtime. Age 17 to 40.
POSITIONS ALSO FOR TRAINEES.
AMALGAMATED BANK
111 S. DEARBORN, CORNER MONROE.

ADDRESSOGRAPH OPERATOR — EXP. PREF. YOUR CHOICE OF 44 OR 48 HRS. WEEK; 60C PER HR., TIME AND ½ AFTER 40. APPLY 237 E. GRAND, 2D FLOOR.

Airlines Clearing House
Loop loc. Excellent post-war opportunities for intelligent young women with good education and adept at figures, for: GENERAL OFFICE CLERKS, RATE AND TARIFF ANALYSTS, I. B. M. MACHINE OPERATORS, I. B. M. KEY PUNCH OPERATORS. Give resume of education, experience, present position, and salary. Recent snapshot [to be returned] desired. Address F H 394, Tribune.

ALTERATION ladies—Highest salary for those accustomed to working on better merchandise. Finest equipment; excellent environment. BRAMSON, 1107 Lake-st., Oak Park.

AMERTORP CORP.
NEEDS
Comptometer Operators.
Bookkeeping Machine Operators.
Photostat Machine Operators.
Shop Messengers.
Record Clerks. Typists.
7500 W. ROOSEVELT-RD. FOREST PARK, ILL.

AN INVITATION TO
STENOGRAPHERS. COST CLERKS. TYPISTS. PAY ROLL CLERKS. GENERAL CLERKS.
Come out and look us over. Let us show you what a fine company this is to work for. Ask for Mr. McCord.
THE GLOBE CO.
4000 S. PRINCETON-AV. BOULEVARD 2100.

ANDES CANDIES
Requires Immediately. Salesladies. Fountain Clerks. Store Managers. Fountain Managers.
4430 N. Clark. Long. 4910.

ASSISTANT BOOKKEEPER—Apply Tingstol Corp. 1461 W. Grand.

HELP WANTED — WOMEN
Stores and Offices.

ARMOUR AND COMPANY
GENERAL OFFICES, U. S. YARDS.
Essential Industry Needs
Accounting clerks—general clerks. Bookkeepers—mail distrib. clerks. Senior clerks—junior clerks. Duplicating machine operators. Billers—statistical typists. Posting clerks—sortographers. Comptometer operators—Messengers. Combination compt. opr. and clerk. Stenographers. Typists.

ASST. TO ACCOUNTANT
General ledger experience; good opp. for some one now studying accounting. St. Luke's Hospital, 1440 Indiana-av.

ASSISTANT BOOKKEEPER
Expd.; for small office; perm.; 5¼ day week; pleasant surroundings; good salary. Dabrol Products Corp., 6265 W. 66th-pl.

ASS'T bookkeeper—Perm. S. W. side. Must be exper'd; age 23 to 35; 5 da. wk., 40 hrs. Sal. $175 mo. Answer own handwriting giving age, educa., exp., when available. Address F N 139, Tribune.

ASSISTANT BOOKKEEPER
Exp.; under 30 yrs. of age; for So. Side real estate office; attr. hrs. and pleasant surroundings. Dor. 6200, Mrs. Lancton.

ASSISTANT BOOKKEEPER.
Permanent position. Good opp. Pleasant working conditions and good pay.
CHICAGO WHOLESALE CO., 230 W. MONROE.

ASST. BOOKKEEPER
Must be good typist; 40 hr. wk.; perm. position; essential industry; good pay. Autocar Trucks, 200 N. Talman, Ked. 6700.

ASSISTANT bookkeeper — Splendid opportunity for post-war as well as present position. Pleasant office; good pay. State age, exper., salary. Address F P 563, Tribune.

ASS'T BOOKKEEPER—To handle small set of books; 40 hour week. SCHILLER & SCHMIDT, 309 W. JACKSON-BLVD.

ASSISTANT CASHIER—With knowledge of bookkeeping; good salary; excellent working cond.; 5 day week. Ziff Davis Publishing, 540 N. Michigan.

ASST. bookkeeper-typist—For recording details; perm.; loop location. Address F P 533, Tribune.

ASST. Bookkeeper and comptometer oper. —5½ day wk.; gd. working conditions; perm. 1018 W. 37th. Yards 5700.

ASSISTANT bookkeeper—Help with payroll and typing. Good salary. Food Processors, 2542 N. Elston-av. Humboldt 7620.

ASSISTANT BOOKKEEPER—Capable handling detail. Good opportunity. Apply 2d floor, 167 W. Washington-street.

Attractive Opportunity
ASST. BKKPR.-STENO.
Must be accurate and fully experienced. For N. W. side mfr. State age, exp., refs., sal. exp. Reply in your own handwriting. ADDRESS E L 89, TRIBUNE.

AUDIT CLERKS.
I. D. M. OPERATORS.
TRANSIT DEPT. CLERKS.
TRANSIT DEPT. TRAINEES.
BURROUGHS BKKPR. TRAINEES.
PAGE GIRLS.
These are permanent positions—the kind it will pay you to get. The opportunity exists now for women to step right into these places if qualified. Perfect transportation and a grand bunch to work with. Ask for Mr. Christ.
Terminal National Bank
Daily News Building, 400 W. Madison.

AUTOMATIC HOSTESS—Night work. 1057 Wilson, Room 8.

BAKERY Sales Girl—$28 WEEK; exp. not nec.; no Sundays or evenings; holidays pd. 2025 W. 35th-st.

BAKERY SALESGIRL—Good salary; no Sunday work. 3549 Broadway.

BAKERY salesgirl—Steady; no Sun.; $28 to start. 3950 W. North-av. Bel. 2763.

BANK POSITIONS
Perm. openings in south side bank. Adding mach. and gen office exp. helpful but not essential. Call Yards 2622, Ext. 9.

BE A BUTCHERETTE
Jewel Food Stores need girls and women in our meat markets; no experience necessary. Come in and see us.
6209 N. Clark. Hol. 7345.
8321 S. Racine. Vin. 3543.
15 W. MADISON, Oak Pk. Man. 6148.

BEGINNERS
Start the New Year by training for an office position. We will pay you while learning; excel. post-war opportunity; 5 day, 40 hour week, 5th floor.
HIBBARD-SPENCER-BARTLETT & CO. 18 S. MICHIGAN.

BILLER-Typist—Also clerical and general office work, etc. Must be experienced, accurate at figures. Salary $25 week. State age, experience, nationality. West side office. ADDRESS E L 345, TRIBUNE.

BILLER-TYPIST
and general office work; perm. position; 5 day wk.; time ½ over 40 hrs. Columbia Envelope Co., Sup. 1447.

BILLING MACHINE OPERATOR.
Burroughs. Age 18-45; one yr. or more exper.; Perm. position with long est. firm; gd. sal.; exc. working cond.; loop. Sterling Bolt Co., 209 W. Jackson, 10-fl.

BILLER.
Elliott Fisher, general office; permanent position; will consider beginner. Address E L 199, Tribune.

BILLING clerk—Full time. Top salary. Call Victory 6556.

BISMARCK HOTEL
has permanent positions for
ASST. CASHIER [RESTAURANT].
5 days; 9 p. m. to closing.
CASHIER—FRONT OFFICE.
OFFICE MESSENGER.
SECRETARY-TYPIST.
TELEPHONE OPERATOR.
Apply Personnel Department, Room 200. 134 N. La Salle.

BOOKKEEPER—Competent; good working conditions; steady position; good pay. Apply Nielsen Bros. Mfg. Co., 2220 N. Springfield, Monday, or phone Capitol 1895, Sunday.

BOOKKEEPER-STENO.
One girl office; pleasant, steady work; good pay. Will consider bright beginner. Atlas Screw Machine Products Co. 28 S. Clinton-st.

Bookkeeper-Typist
Loop office; trade asso. 40 hr., 5 day wk. Perm. State fully exp., lineage, refs., sal. expected. Address E L 196, Tribune.

BOOKKEEPER
General ledger. Old, estab. firm; centrally located; good oppor.; perm. State age, exp., salary expected. Address F H 407, Tribune.

BOOKKEEPER
to operate Burroughs bkkpg. machine. State experience and salary. Address E L 269, Tribune.

BOOKKEEPER
To assist on Burroughs, Moon-Hopkins machine. Excellent opportunity. Call Victory 8400. Mr. Malkin.

BOOKKEEPER—Experienced; Elliott-Fisher operator; attractive position in important and interesting industry; excellent opportunity; give details. Address E L 409, Tribune.

BOOKKEEPER—Assistant; with rapid advancement in permanent position with photo supply wholesaler. NORMAN-WILLETS CO. 316 W. WASHINGTON.

BOOKKEEPER.
Full charge, exper. in Soc. Sec., withholding tax, and pay roll; N. W. side; pleas. working cond.; state age, exper., and salary. Address E L 113, Tribune.

BOOKKEEPER, chief—Assist acct.; supervise acct. dept.; assist preparing financial statemts.; qualif., 2 yrs. univ. acctg. and 5 yrs. heavy full chg. exp. Sal. $250 Address E L 133, Tribune.

BOOKKEEPER.
Experienced in printing costs. To supervise cost dept. South side. Salary $40. Address F P 493, Tribune.

BOOKKEEPER.
Apartment building. N. C. R. 2000 machine. State exper. and salary expected. Address F P 464, Tribune.

BOOKKEEPER wanted—Yng. lady to train as bkkpr. No exp. necessary; good sal. while training. Apply Singer Sewing Machine Co., 4715 S. Ashland-av.

BOOKKEEPER-TYPIST.
Or steno.; good sal. and surr.; 39 hr. week; perm. pos. Apply Beneficial Casualty Ins. Co., 120 S. La Salle, Rm. 505.

BOOKKEEPER.
Gd. salary; excellent working conditions; free lunch. Apply Mr. Renner, Rm. 2154, 130 S. Clark-st.

BOOKKEEPER.
Young girl, 19-25. Typing experience helpful. Loop office; $30-$32.50 to start. HAYMARKET 3710.

BOOKKEEPING machine operator on Underwood machine; excellent opportunity for an operator desiring a well paid and permanent pos. Address E X 472, Tribune.

BOOKKEEPER-EXPER.
SMALL OFFICE; GOOD SALARY. 1907 S. MICHIGAN.

BOOKKEEPER—General; essential industry; permanent; good starting salary. Mr. Conwell, Vienna Model Bakery, 1212 W. Congress.

BOOKKEEPER.
GENERAL OFFICE.
5 DAY WEEK.
LAW. 9000. MISS KUCHER.

BOOKKEEPER-stenographer—1 girl office; all accommodations; $40 to start; 3 wks. vacation full pay. Well. 5900, Mr. Miller.

BOOKKEEPER—On genl. motor system; some exp. preferred. Call Mr. Brown, University 5961, or Rogers Park 7256.

BOOKKEEPER—Some typing; start $35. 40 hr. wk. Concord Electrical Supply Co., 821 W. 59th-st.

BOOKKEEPER and general office— Loop; must be rapid and accurate. State exp. and salary. Address F H 371, Tribune.

BOOKKEEPER-Lite Typ.-Detail—Will consider older woman. Small firm. Perm. Craig, Rm. 708, 209 S. State-st. Har. 7027.

BOOKKEEPER.
Full charge for small factory in Maywood. STUDEBAKER MACH. And. 3227.

BOOKKEEPERS—For Burroughs bookkeeping machines, for banks on south side. Good pay. Address E X 180, Tribune.

BOOKKEEPER—Capable of trial balance; sm. business; salary dependent upon ability. 941 N. State [store].

BOOKKEEPER—Experienced; good hours and salary. Interview by appointment only. Armitage 8012.

BOOKPR. asst.—In accounting dept.; loop office; posting and accumulating data. Perm. position. Address F P 534, Tribune.

BOOKKEEPER—Accts. receivable; exp. preferred; short hours. Tel. Monroe 8984.

BOOKKEEPER—Sm. office. Good salary. Steady. Lakeside Cleaners, 319 W. 26th

HELP WANTED — WOMEN
Stores and Offices.

BOOKKEEPER
ELLIOTT-FISHER ACCTS. RECEIV. GROWING FIRM.
Prosperous in good times and bad. FRIENDLY ATMOSPHERE prevails, as well as fine conditions.
Also stenographer, checker, billers, pricer, recorder, sorter, notater, router, indexer, lister, addresser, dispatcher.
5 DAY WEEK.
Universal Parts, Inc.
1523-31 S. MICHIGAN-AV.

BKKPG. MACH. OPER.
CLERK
TYPIST
Opportunity for middle aged and elderly women. Good transportation; permanent. CALUMET 4580, EXT. 23.

BOOKKEEPER
An excel. oppr. for advancement, offered to an exp. bookkeeper in a fast growing war plant. Proper qual. will assure you top compensation. Phone Cal. 1900 for appointment.

BOOKKEEPER-STENO.
Thoroughly experienced, able to assume responsibility; knowledge in bookkeeping; fine, permanent opportunity in exclusive wholesale and retail drug organization. Kreis Enterprises, 155 N. Clark, Suite 200.

BOOKKEEPER-TYPIST
Permanent job with future, good working conditions, pleasant office. Old estab. mfg. concern. Chicago Metal Mfg., 3724 So. Rockwell.

BOOKKEEPER—Steno., full charge, small office, wearing apparel mfg. co.; must be thoroly competent to handle payroll; taxes, etc. Start $40 wk. Perm. 40 hr. wk.; give details. Address E X 373, Tribune.

BOOKKEEPING—[Light] genl. clerical wk. Nichols Engineering Co., 2400 W. Madison.

BURROUGHS BKPG. MACH. OPER.
ELLIOTT-FISHER BKPG. MACH. OP.
STENOGRAPHERS.
TYPIST.
Excellent working conditions, congenial associates, advancement, good transportation, permanent employment. PHONE VICTORY 3830. MR. MAIN.

BURROUGHS bkkpr. oper.—Capable, young woman to assist in bkkpg. dept. on pay roll, invoices, and extensions; mach. No. 76; sal. $140; state age, past exp., etc. Address E X 84, Tribune.

Burr. Bkpg. Mach. Oper.
Exp. on No. 7800 machine; excep. opp.; excellent salary; permanent position. HARLICH MFG. CO., 1417 W. JACKSON.

BUTLER BROTHERS
have the following openings:
General Office Clerks
Calculator Operators
ALSO
Stenographers, secretaries, typists, clerk-typists, ditto operator, interoffice messengers, order clerks, addressograph oprs., stock record clerks, elevator opr.
PERSONNEL DEPT.
426 W. Randolph-st.

CAMPBELL SOUP COMPANY
CENTRAL DIVISION.
Essential Industry Needs
TYPISTS. MESSENGERS. STENOGRAPHERS. STOREROOM CLERKS. GENERAL CLERICAL. ELEVATOR OPERATORS. COMPTOMETER OPERATORS.
2550 W. 35TH-ST.

CANDY SALES GIRLS
Steady positions; good salary.
33 W. Randolph

CANDY PACKER for retail store—No Sundays or holidays. Good wages. Maple Leaf, 53 W. Van Buren.

CAPABLE girl for general office work—Willing to learn small switchboard; good working conditions. Apply NATIONAL NAMPEL, INC., 222 N. MICHIGAN.

CASHIERS
Full time work. Excellent pay. Will train beginners. Apply MALING BROS. 34 S. STATE-ST.

CASHIERS—Exper.; steady and part time. Excel. salary, pleas. working cond. Men's and women's ready to wear clothing. Ph. Spa. 0800 for appt. or The New General, Mr. Kay, 2773 Milwaukee-av.

Cashier-Bookkeeper
Some knowledge of bank balances, vouchers, and pay roll; for So. Side mfr.; permanent. Address E T 179, Tribune.

CASHIER and assistant bookkeeper for mortgage loan dept. Must be experienced. Uptown Federal Savings and Loan Assn. 4545 Broadway. Lon. 2820.

CASHIER
Experienced. For theater. ADDRESS E L 338, TRIBUNE.

CASHIER—Loop garage; days; good salary. See Miss Harper, 12 E. Monroe.

CASHIER—Young lady for garage; good at figures; exp. not nec. 175 W. Monroe.

CASHIER—Currency exch.; exper. helpful but not essen.; $25 start. Bri. 5184.

CASHIER—A-1 reference; good pay and hours. Meyer Drug, 5601 W. Lake.

CLERICAL WORK
Near-Loop War Plant wants PAY ROLL CLERK, COST CLERK, COMPTOMETER OPR., TYPIST, FILE CLERK, ELLIOTT FISHER OPR., TIMEKEEPER, AND STOCK CLERK. Apply 8 a. m. to 5 p. m.
UNION SPECIAL MACHINE
416 N. FRANKLIN.

Clerical—Gen. Office
Good at figures. Salary depends on ability and experience. Permanent. Apply Rm. 247, 1835 W. Polk-st.
University of Illinois

CLERICAL-GENERAL OFFICE.
Exp. or inexp.; purchasing dept.; 5 day wk.; gd. pay, bonus; perm. Give age, exp., phone number. Address F H 341, Tribune.

Clerical and Gen. Office
HIGH SCHOOL GRAD. SOME TYPING AND SHORTHAND. $30 A WEEK. CITY SAVINGS, 2234 W. CHICAGO.

CLERICAL-ACCTNG. DEPT.
Exper. or inexper.; 40 hr. wk.; Central Mfg. District; permanent.; opport. for advancement; 2 wks. vaca.; free insurance. ADDRESS F N 140, TRIBUNE.

CLERICAL.
Permanent; handle Social Security Records, typing, and relieve on switchboard; single preferred; state age and experience. Address Y 197, Tribune.

CLERICAL—Pleasant medium sized office. No exp. nec. Perm. Essential industry. Good sal., 5 day wk. Utilities Eng. Inst., 1314 W. Belden. [2300 N.] Div. 8633.

CLERKS
GENERAL OFFICE AND FILES. PLANNING AND SCHEDULING.
We will help you develop your abilities. You will gain valuable experience in the 5th largest industry.
UNIFORM PRINTING AND SUPPLY
341 W. Chicago-av.

CLERKS. DICTAPHONE OPERS. TYPIST. FILE CLERKS. OFFICE GIRLS. KEY PUNCH OPER. SECRETARY.
These positions are steady with nationally known organization.
DITTO, INC.
2243 W. HARRISON.

Clerks Compt.
Key Punch Dictaphone
Increased Starting Rates
Apply Rm. 310, 135 E. 11th-place.
ILLINOIS CENTRAL R. R.

CLERK—YOUNG
GOOD EDUCATION, FOR CLERICAL, FILING, AND TYPING WORK. ALERT, ENERGETIC TYPE FOR ACTIVE PUBLISHING BUSINESS RESEARCH DEPARTMENT. FIVE DAY WEEK. GOOD PAY. ADDRESS F N 342, TRIBUNE.

CLERK
Experience not necessary; to work in general office large W. side machinery parts manufacturer. Excellent working conditions and opportunity for advancement. In reply state age, salary desired. Address F P 473, Tribune.

CLERKS and TYPISTS
Permanent full time employment. EXPERIENCED, INEXPERIENCED. Some positions of responsibility. Modern Tower Office—5 day week. 14TH FLOOR, 309 W. JACKSON-BLVD.

CLERK-TYPIST
Experienced, for National Association headquarters; near north side; pleasant work; small staff; 40 hr. wk.; 5 day wk. during July, August; $110-$120 mo., depending upon experience. Address E T 74, Tribune.

CLERKS
BEGINNERS AND EXPERIENCED.
TYPISTS—BILLERS
DICTAPHONE OPERATOR
230 N. MICHIGAN. ROOM 1320.

CLERK—PAY ROLL
Ambitious, young girl, 19-24, steno ability helpful. Loop office; ideal working conditions; $30-$32.50 to start; steady position. Haymarket 3710.

CLERK, PAY ROLL
General office work; good salary. Banner Bed Co., 3622 S. Morgan.

CLERKS
File clerks and general office. No experience required. 40 hour week. HUMBOLDT 7088.

CLERK—GENERAL
N. S. mfr.; expd. typist and office equipment. Call MISS SABLE, Michigan 4117.

CLERK-STENO.
Engineering department, near north side; beginners. Lincoln 0017, ext. 12.

CLERKS AND GEN. OFFICE WORKERS. Good salary. Excellent working cond. 5 day week. Ziff Davis Publishing. 540 N. Michigan.

CLERK—Experienced and capable of assuming responsibility; steady position. 2700 N. Karlov-av.

CLERKS—Good penmen. 5 day week. 168 N. Michigan. Miss Shenk.

HELP WANTED — WOMEN
Stores and Offices.

CLERK-TYPIST
EXP. OR INEXPD. EDGE LOOP, 5 DAY WEEK; PERM.; GD. PAY, BONUS. GIVE AGE, EXP., PHONE NUMBER. ADDRESS F D 208, TRIBUNE.

Collection Correspondent
home office, large mfg. concern. Exp. in install., credit and collection work. Starting salary $35 per wk. Perm. Excel. oppor. for advancement. State age, educ., exp. Address E T 592, Tribune.

COLORED GIRLS
OFFICE POSITIONS
for Aldene Chicago Mail Order Co. branch office at 2231 S. Wabash-av.
Ticket Pullers—Entry Clerks. File Clerks—Index Clerks. Typists—Service Clerks. Sorters—Look-up Clerks.
2231 S. WABASH-AV.
Bring birth certificate if under 18.

COLORED workers—Part or full time; lge. office located Jackson and Michigan; old est. Co.; exc. working cond; some exp. nec. State qual. and hours able to work. Address E L 411, Tribune.

COMMERCE CLEARING HOUSE, INC.
has available attractive permanent post war positions for typists and billers with large centrally located publishing house. Good starting salary and advancement assured.
ALSO
temporary full time positions for typists. Interesting, pleasant work for the next three months. See Mr. Ashton, daily 8-5, 214 N. Michigan-av. State 6800.

Comptometer Operator
TRAINEES.
Inexpd. operators can earn a GOOD salary in our complete training program; 40 hours, 5 day week; lib. benefits. Also positions for Typists, Statistical Clerks, Chartists, Letterers, Ditto machine operators and Accounting Clerks.
A. C. NIELSEN CO.
2101 Howard. Hol. 6100.

COMPTOMETER OPERATORS
ACCOUNTING CLERKS
TYPISTS
EXPERIENCED, PERMANENT.
GOOD POST-WAR FUTURE.
PETTIBONE-MULLIKEN CORP., 4710 W. DIVISION.

Comptometer Operators
TYPISTS. MONROE OPRS.
Work part or full time. Days-eves. Sat. or Sun. Free brush-up to day oprs. Paid vacations. Good salary. CALL MISS ANDERSON, WABASH 2490.

COMPTOMETER OPERATORS.
Permanent position in war and essential civilian industry; full time comptometry or compt. and clerical combination; good tr. BAUER & BLACK, 2500 S. Dearborn.

COMPTOMETER operator — Experienced or beginner; permanent; overtime after 40 hours; fine working conditions in attractive office; advancement; near north side. The Scholl Mfg. Co., Inc., 213 W. Schiller.

COMPTOMETER-TYPIST
Payroll work. Good transportation. STANDARD TRANSFORMER CORP. 1500 N. HALSTED-ST.

COMPTOMETER
Need exper. oper. 2 days week. Additional time at your option. 95c. Address E L 117, Tribune.

COMPTOMETER OPERATORS. OFFICE CLERKS.
40 hour week; pleasant working conditions; modern cafeteria. Call Victory 2100, MR. DURAND.

COMPTOMETER OPERATORS—EXPD.
THE PULLMAN CO. MR. WHOWELL, 9TH FL. 79 E. ADAMS-ST.

COMPTOMETER Operator—Permanent position; South side; salary, $26.50 on 40 hr. basis. Address F P 289, Tribune.

COMPTOMETER OPER.—Beginner; N. side location. Call Rogers Pk. 4548 for appt. 9 a. m. to 5 p. m., Monday thru Friday.

COSMETICIANS.
Experienced.
Several openings on national advertising line; excellent starting salary with liberal commissions. Apply Mr. Moss, 7th floor, State-st. side.
NETCHER'S BOSTON STORE. STATE AND MADISON-STS.

COSMETIC GIRL
experienced with high type clientele and quality merchandise; unusual opportunity for girl qualified in Chicago's finest drug store. Lobby Drug Co., Sherman Hotel. Apply employment office, 155 N. Clark, Room 200.

COSMETIC GIRL—Experienced, for drug store; average $34 or more. Moh. 0133.

COST clerk—Also production clerk; for mfg. cost and prod. records; must be resourceful, dependable. Do not apply unless definitely interested in either type of work. Post-war future. Will train inexper. Address E L 347, Tribune.

COST CLERK.
Printing experience desirable but not essential; excellent opportunity; age no barrier; give past exper., salary desired. Address E X 170, Tribune.

COST CLERKS
with aptitude for figures; must type; excellent opportunity. WEBSTER PRODUCTS. 3825 W. Armitage.

Demonstrators—Supervisors
Leading big food company needs 6 A-1 saleswomen; salary $25 week plus good comm. This is also a post-war job. Traveling or permanent spots; also need 2 crackerjack women supervisors; $65 week. Ph. Miss Meyer, Linc. 2500 for appt.

DEMONSTRATOR—Well known advertised cleaner; permanent. 2600 Madison.

DEPT. MANAGERS.
Candy-stationery sales exp. and thoro knowl. of these lines. Apply employment office or call Seeley 1000 for appt.
WIEBOLDT'S. ASHLAND AND MONROE.

DICTAPHONE OPERATOR.
TYPIST.
Our employes enjoy group insurance, pleasant working conditions, free coffee, lounge room matron in attendance. 8TH FLR. 823 S. WABASH.

DICTAPHONE operator — For Englewd. mfr.; about 50% defense work; an excellent oppty. in the sales dept. for a good beg. or expd. operator; pay according to ability. Address E L 222, Tribune.

DICTAPHONE Operator and Office Girls. No phone calls accepted. Apply in person. SANTA FE R. R. ROOM 535, 80 E. JACKSON-BLVD.

DICTAPHONE operator—Michigan-av. ofc.; 5 day week; good starting salary; permanent; large national co.; pleasant surroundings; paid vacation; give full details. Address E L 215, Tribune.

DICTAPHONE OPERATOR.
Well educ.; thoro. exp.; well equip. offices. Exc. post-war future. No. Michigan-av. Address E X 354, Tribune.

Ditto Machine Operator
Fine opportunity in loop office. INLAND RUBBER CORP. 146 W. 27th-st.

DU PONT OFFERS
Permanent positions for young women. General office work; 44 hour week. Stenographer; dictaphone operator. Advertising dept. correspondent-typist. Typists, file clerk—exp. not necessary. Call Mr. Bates, Brunswick 6900.
E. I. DU PONT DE NEMOURS & CO. 2100 Elston-av. Chicago.

EDITORIAL ASSISTANT
SECRETARIAL ABILITY.
North side publishing plant; GOOD pay, transportation, work conditions, future. Address E L 296, Tribune.

EDITORIAL assistant—Familiar with food chemistry, for magazine. Address E L 83, Tribune.

ELLIOTT-FISHER BKKPR.
Some general office work. Loop. Globe Furniture and Stationery Co. Cen. 4820.

EXCEL AUTO RADIATOR CO.
has openings in their modern offices for TYPIST-BILLER. STENOGRAPHER. GENERAL OFFICE CLERK.
Good perm. position with exc. sal., plus free hospitalization and life insur. 320 E. 21ST-ST.

EXPEDITOR—Young woman to handle government orders; servicing and typing; no experience necessary. Lakeside Electrotype Co., 418 S. Market.

EXPERIENCED ORDER FILLERS
If you have experience as a dry goods or general merchandise order filler, we can put you to work TODAY at up to 65c an hour, depending on your experience.
INEXPERIENCED people will be hired at a lower rate and trained for advancement.
APPLICANTS UNDER 16 NOT CONSIDERED FOR EMPLOYMENT. THOSE 18 AND UNDER MUST SHOW BIRTH CERTIFICATE.
OTHER FULL AND PART TIME JOBS.
BILLERS. TYPISTS. PRESSERS. BUS GIRLS. WAITRESSES. COPY CLERK. FILE CLERKS. PREP. CLERKS. MESSENGERS. DISHWASHERS. CHART ARTIST. ACCOUNTANTS. SECRETARIES. PROOF CLERKS. MAIL OPENERS. STATISTICIANS. ORDER FILLERS. ORDER CLERKS. JR. EXAMINERS. UTILITY CLERK. RECORD CLERKS. COUNTER CLERKS. INVOICE CHECKER. REPORT AUDITORS. EXCHANGE CLERKS. RECEIVING CLERKS. TAG PREP. CLERKS. EDIPHONE OPERATORS. ELEVATOR OPERATORS. KEY PUNCH OPERATORS. COMPTOMETER OPERATORS. ADDING MACHINE OPERATORS. BILLING MACHINE OPERATORS. BOOKKEEPING MACHINE OPERATORS.
We also offer PART TIME positions, 3 or more days a week. 4 hour periods can be arranged to suit your convenience between 8:30 a. m. and 10 p. m.
MONTGOMERY WARD & CO.
Employment Offices, 2d Flr.
Mon. thru Fri. to 7 P. M.
Saturday Until 2 P. M.
618 W. CHICAGO-AV.
A Safe, Easy-to-Reach Location.

HELP WANTED — WOMEN
Stores and Offices.

EXPORT office seeks thoroughly experienced woman on documentation. Excellent opportunity. State full details, sal. BAIRD & CO., 308 W. Washington-street.

FEBRUARY GRADUATES
West side, century old steel firm has several positions open for you; modern office; excellent opportunity to learn business and advance. For friendly interview phone Mr. Peck, Rockwell 2121.

FILE CLERK
Purchasing department; some experience preferred; steady; good pay; 30 to 40 years of age. Old established North side plant. Hills McCanna Co., 3025 N. Western-av.

FILE CLERKS
DAYS-EVENINGS
FORTUNE MAGAZINE
330 E. 22D-ST.

FILE CLERK
N. W. SIDE MFG. OFFICE.
BIRTMAN ELECTRIC CO.
4140 W. Fullerton-av.

FILE CLERK.
Beginner, H. S. grad.; insurance; Loop; 5 day week; pension plan, free life insurance; good salary to start, plus bonus. Mr. Schaff, Wab. 8522.

FILE CLERK.
Permanent; good starting salary, in accordance with ability; experience not required; variety of work; 5 day week. 3d flr., 360 N. Michigan-av. Dea. 8958.

FILE CLERK
5 day week and attractive benefits for girl willing to work as file clerk until ability warrants promotion. Wab. 0940.

FILE CLERK.
Jan. grad. or mature, dependable woman. Apply 12th floor, 65 E. South Water.
ESQUIRE

FILE CLERKS.
Interesting work in modern, pleasant office; 5 day week. ZIFF DAVIS PUBLISHING CO. 540 N. MICHIGAN.

FILE CLERK—TYPIST
Perm. position. opp. for advancement; loop office; state age, and starting salary will consider. Address E X 175, Tribune.

FILE CLERK and GENERAL OFFICE WORK.
Ambitious girl looking for advancement. Good pay. Steady work. 4401 N. RAVENSWOOD.

FILE CLERK.
CATHOLIC EXTENSION MAGAZINE, 360 N. Michigan.

FILE CLERK—With or without experience; perm. position. Chicago Motor Club, 66 E. South Water. Fra. 1818, Ext. 304.

FILE clerk—Exper.; for motion picture concern; 5 day wk.; perm. pos.; pleas. surroundings. 2d fl., 1307 S. Wabash-av.

FILING and general office work—No exp. required; under 40 yrs. of age; 5 day week; $90 per mo. Miss Petersen, Chicago School of Nursing, 100 E. Ohio.

FULL TIME WORK
TYPISTS. STENOGRAPHER. COMPTOMETER OPERATORS. FILE CLERKS. MESSENGERS. BEGINNER TYPISTS. ENTRY CLERKS. CASH ENTRY CLERKS. PRICERS. DICTAPHONE OPERATORS. TABULATORS. RECORD CLERKS. TELETYPE OPERATORS. SORTERS. PACKERS. WRAPPERS. ORDER FILLERS. BILLERS.
PART TIME WORK
Available 6 P. M. to 11 P. M.
OR ANY 4 HOUR PERIOD DURING THE DAY OR EVENING.
Employment Office Open
8 A. M. to 8 P. M.
and Saturday until noon.
SEARS, ROEBUCK & CO.
Homan & Arthington-sts.

FULL chg. bkkpr.-cashier—Familiar soc. sec., etc. Small office. See Mr. Maurer, Room 707, 35 S. Dearborn-street.

GENERAL OFFICE clerk — Some stenography; beginners preferred; good starting salary; 40 hour week; merited promotion and salary increases; two weeks vacation with pay at end of a year; year-end bonus. Are an old established firm, located on the near south side. Convenient transportation. Vic. 5200.

General Office Work
Experience not necessary; permanent; good starting salary; 5 day week.
SCHULTZ BROS. CO.
320 W. OHIO. 3d floor.

GENERAL OFFICE HELP.
We need a typist, a steno., and 2 general accounting clerks, exper. or inexperienced; essential industry on 48 hr. week; vacations with pay; you can secure excellent experience with us; near South side; good transp. Address E X 177, Tribune.

GENERAL OFFICE (2)
1 for purchasing, also 1 for billing dept. Should be able to write and type well. Excellent future; good salary, hours.
DUTCH MILL CANDIES
2222 DIVERSEY.

GEN. office clerks—For D. F. Asst. bkkg., or T.; willing to train high school girls; also suit. for married women free to work 4 or 5 days a week; in reply please give educ., age, position desired, and whether now employed. Address E L 290, Tribune.

GENERAL OFFICE CLERK
In war plant; good starting salary; 48 hour week; time and ½ over 40 hours. STANDARD COIL PRODUCTS CO. 2329 N. Pulaski-road.

GEN. office—Alert, neat; must like figures. Will teach bookkeeping. Excellent opportunity. Permanent. Post-war future. Rapid growing firm. Prefer resident N. W. Side. Address F P 494, Tribune.

GENERAL OFFICE CLERK
Exper. and accurate; some typing; state qualifications and salary expected. ADDRESS E K 467, TRIBUNE.

GEN. office clerk, capable of handling gen. bookkeeping accounts; excellent working conditions; 5½ day week. Peerless Tool and Engineering Co., 1133 N. Kilbourn.

GENERAL office—In sales dept., capable handling phone orders and clerical work; good oppty. for adv. with essential industry; 5 day wk.; good starting sal. Apply 1872 CLYBOURN. Lincoln 4445.

GENERAL OFFICE
Typing and adding machine desirable but not nec. Steady. Edgewater Laundry, 5541 Broadway. Longbeach 3020.

GENERAL OFFICE
Some typing; permanent positions; pleasant surroundings; 5 day week. SEE MR. SCHLEE, 321 W. RANDOLPH.

GENERAL OFFICE CLERK.
Position open in sales dept.; filing, typing, and shorthand; interesting and varied; permanent. Miss Pratt, Victory 3232, Ext. 202.

GENERAL OFFICE CLERK
40-48 hr. wk., 1½ overtime. Exp. helpful but not nec. Essential industry. Sal. per ability. Yards 1611, Mr. Edgren.

GENERAL office work—Young girl to assist busy executive; knowledge shorthand and bookkeeping helpful; splendid post-war future; good salary. 17 N. State-st., Rm. 1312, before 2:30 p. m.

GENL. OFFICE WORK
Large food concern offers fine opportunity; good salary; convenient location. Call Superior 1500.

GENERAL OFFICE CLERK.
For inventory loan dept.; with bookkeeping or accounts receivable experience. Permanent position; 40 hour week. Walter E. Heller & Co., 105 W. Adams.

GENERAL OFFICE.
Typing, order clerk, filing, stenography; beginner trained; permanent. REMIEN & KUHNERT CO., 63 W. GRAND-AV.

GENERAL OFFICE WORK
in war plant. No exper. necessary. Good chance for advancement. 5 day week. Weiss Decalcomania, 732 S. Sherman.

GENERAL OFFICE CLERK.
For publisher's acct. dept. Must be able to type; pay roll experience helpful; 5 day wk. $30. Apply 731 Plymouth-court. 2D FLOOR. MR. STILLER.

GENERAL office clerk—20-25, neat, alert, H. S. grad.; filing, typing, billing exp. pref.; 5½ days; small office; $24 start, advance, up to you. 6136 Cottage Grove, or call Midway 2206.

GEN. OFFICE WORK
Switchboard, typing, filing, some steno. desirable; permanent. Main office. Bunge Bros. Coal Co. 1648 W. Lake.

GENERAL office work—Part time or steady. Inexperienced or experienced. Apply at 6 E. Lake-st. Heim Beauty School. Central 4906.

GENERAL OFFICE
Girl or woman; hours 11 a. m. to 5 p. m. Phone Miss O'Brien, Calumet 7179.

GEN. office—Gd. oppor. for A1 office girl to learn a specialized business that assures a future and good pay. Printcraft, 133 N. JEFFERSON.

GENERAL OFFICE CLERK.
Young; some exp.; one who likes figures, typing, etc.; 5 day week; loop office. Insurance Exchange. 175 W. Jackson.

GEN'L OFC. WORK—Some stenographic; small office; machinery house; steady employment; sal. $32.50 wk. T. W. AND C. B. SHERIDAN CO., 600 W. Jackson.

GENERAL OFFICE WORK.
3 middle aged women; some knowledge of bookkeeping; 40 hr. wk.; $26 per wk. The Greenwood Co., 712 Federal, 6th fl.

GENERAL office—Experience not necessary; good opportunity; permanent post-war position; essential industry. Morgan Linen Service, 2330 Cottage Grove.

GENERAL office—Young girl, for small, loop real estate office; salary $105 mo. Phone Franklin 0370, Miss Dissett.

GENERAL OFFICE—Easy work; nice hours; good pay; pleasant surroundings. Peerless, 608 W. Randolph.

GENERAL office work—Typist good at figures; 5 day week. 2000 North. Address F P 467, Tribune.

GENERAL office typist—Statistical recording; perm.; loop office. Address F P 532, Tribune.

GENERAL office work in law office—Some knowledge of bookkeeping. Ran. 2028.

HELP WANTED — WOMEN
Stores and Offices.

GENERAL OFFICE
5 STENOGRAPHERS
with Dictaphone Exp.
CLERKS
for Genl. and Facty. Offices
The radio industry now in vital war production offers unlimited opportunity with peace time security.
We also need material checkers, mail sorters, stock chasers, filers, blue print operators, and expeditors.
APPLY
ZENITH RADIO CORP.
6001 W. DICKENS
1 Block South of Austin and Grand-av.

GEN. ELEC. X-RAY
JAN. COMMERCIAL GRADS.
[Part time until grad., then permanent.]
ACCOUNTING CLERKS.
FILE AND MAIL CLERKS.
STENOS.-TYPISTS.
SECRETARY FOR EXPORT DEPT.
COLLECTION CORRESPONDENT.
236 S. Damen.
OPEN 8 to 5 MONDAY thru SATURDAY.

GENERAL OFFICE
Typist to do billing and assist in cost dept. Will train; war plant; post-war future assured. Good working conditions; 48 hr. wk. Apply in person MASTERFORM TOOL CO. 2532 Irving Park-rd.

GIRLS—16-30 YEARS
No experience required; light work; clean surroundings; permanent positions. 2 weeks' vacation with pay.
Stock Clerks
Order Pickers
Packers
THE SPOOL COTTON CO., 740 W. Adams.

GIRLS—WOMEN.
Order Fillers. Stockroom Girls. File Clerks. Record Clerks. Compt. Opers. N. C. R., 2000 Series Oprs. Essential, permanent positions; good post-war future and starting salary; paid vacations; 40 hr., 5 day week; free group insurance; mod. and pleas. office; opport. for rapid adv'm't. 1516 S. Wabash, 6th fl.

GIRLS—17 TO 30
NO EXP. NECES.; GOOD OPP. FOR ADVANCEMENT; GENL. OFFICE WORK; MOD. OFFICE; PLEASANT SURR.; TWO REST PERIODS; DOWNTOWN OFFICE. THE PULLMAN CO. 220 S. STATE, ROOM 902.

GIRLS WANTED—WHITE
to work in our pattern department; clean, pleasant surroundings; no experience necessary; 48 hour week; 40 hours regular time; 8 hours time and a half; permanent positions. McCall Corp. 869 MERCHANDISE MART.

GIRLS
Attract. permanent positions for typists, file and general office clerks. Starting salary $103.50 to $109.25 per month depending on ability. Loop location. Call Harrison, 4771, extension 155.

GIRLS—MATURE WOMEN
OFFICE CLERKS.
STOCK CLERKS.
SALESWOMEN—MILLINERY.
CHARLES A. STEVENS & CO.
19 N. STATE-ST.

GIRLS.
Clerical and genl. office work; exp. not nec.; Loop; excel. working conditions; good chance for advancement; min. starting sal., $103.50. Call Harrison 4766, Ext. 57.

GIRL
to work as internal messenger and office girl for advertising firm. Good salary, pleasant surroundings. Permanent. 1300 JACKSON-BLVD.

GIRL—ASST. TO PURCHASING AGENT. IF NOT EXPD. WILLING TO TRAIN. MUST BE GOOD TYPIST. FINE POST-WAR FUTURE IN RESP. POS. ALLOY MFG. CO., 3207 S. SHIELDS. VIC. 1222.

GIRL—BEGINNER
Bookkeeping and some typing; very good opp.; 5 day week. Apply Ford Hopkins Co., 400 W. Erie.

GIRLS—$25 PER WEEK.
Neat, refined, 21 to 30 yrs.; must have small, neat handwriting; easy work; hrs. 8:45 a. m. to 4:30 p. m.; 5½ days; steady. PRINTWELL CO., 442 N. Wells.

GIRLS—18-30 YEARS OLD.
Are you interested in unusual phone work? No selling or soliciting; good post-war future. Call Mr. Green, Sta. 2913, or after 6 p. m. and Sunday, Bit. 5598.

GIRL—For general office work, shorthand not essential but must type; steady position; good hours; substantial starting salary; large north side retail store. Reply by letter. Address E L 357, Tribune.

GIRL.
General office work; Near S. Side; must be accurate with figures; perm.; 5 day wk.; small office; state salary, etc. Address E L 326, Tribune.

GIRL or young woman—To handle misc. office work. Slight bkkpg. knowl. helpful but not essential. Excel. chance to build perm. important position. Ace Finishing Co., 120 N. Green. Mon. 4403.

GIRL FOR ADDRESSOGRAPH AND ASSIST AT MAIL DESK.
$25 a week; must be exp. with very fine company. Whitehall 6140.

Girl—General Office Work
LEADER LAUNDRY.
1633 W. 43D.

GIRLS—Billing mach. opers., exp. or inexpd., to instruct; perm. position with essential industry; good wages. Call days, Mon. 4331. Eves., Ind. 4598, Mr. Fisher.

GIRL—For factory office, exp. not required. Some typing, timekeeping, and inventory work. Good salary. CHICAGO CONFECTIONERS, 1014 W. CONGRESS.

GIRL—For billing and general office work; good at figures; ability to use calculator helpful but not necessary. 330 S. Franklin-st., 3d floor.

GIRL—Yg., 18-25; typing and gen. office work; must be neat and alert; advertising company located N. Michigan-av. Phone Sup. 5757. Exc. environment.

GIRLS and young women—General office work. Exp. not necessary; good pay; unusual opportunity for advancement. Reid Murdoch & Co., 325 N. La Salle.

GIRLS—20 to 35 years old; expd.; or willing to learn to operate elevators; good pay; pleasant working conditions; in large corp. office bldg. 427 S. La Salle.

GIRL
For general office work with Catholic Church goods house; state age and salary desired. Address F P 432, Tribune.

GIRL—To mark blackboard in broker's office; short hours; good pay. Rm. 728. 231 S. La Salle.

GIRL—OVER 23, to take charge of record dept. Experienced preferred. Musical knowledge essential. NEW. 1676.

GIRL—Exp., for grocery checkout counter and cashier; $30 wk. to start. Lake Shore Fruit & Veg. Mkt., 3411 Broadway.

GIRLS for light office and messenger work —$20 wk. start. Broker office. Rm. 700, 231 S. La Salle-st.

GIRL—For general office work; good salary; exp. not necessary. Chicago Quilt Mfg. Co., 754 W. Lexington-st. Can. 1121.

GIRL—For general office work; no experience necessary; 5½ day week; $90 per month. Room 200, 105 W. Adams-st.

GIRL—With credit office exper.; steady position; gd. salary. 322 S. State, 2d floor.

GIRL—Intelligent, perm. pos.; switchboard; gen. office work. Moh. 3324.

GIRL — For general office work. Garden City Laundry, 3333 W. Harrison.

GIRL—Office work, typing, etc. Burke Motor Sales, 6455 S. Western-av.

GIRL—GEN. OFF. WORK; $20 A WEEK. 135 W. 63D-ST. NORMAL 7310.

GIRL—For dental office; expd. or one willing to learn; west side. Nev. 8060.

GIRL—To clerk in Bakery. Apply 5648 South Racine-av.

GIRLS—For general office work. Apply C. W. Marks Shoe Co., 41 S. Wells.

GIRLS—For office work; short hours; loop. Address F P 541, Tribune.

GIRL—After school; Loop office; 50c an hour. 220 S. State, Room 626.

GRAPHOTYPE OPERATOR—Excellent opportunity with mailing dept. of progressive co.; fine working conditions. Good pay. Steady work. Apply Miss Fackler. 211 N. Wells-st. Andover 3025.

GROCERY CLERK.
EXP.; $30 WK. 4183 CLARENDON.

Handy Location
Nr. north side; nr. L. st. car, subway.
GENERAL OFFICE CLERKS.
BILLING MACHINE OPERATORS.
COMPT. OPRS.; FULL-PT. TIME; NITES.
Typist, general file clerks, I. B. M. tabulator [nights], entry girls, order takers, comptometer operators, errand girls, mail girls, pay roll machine operators, pay roll clerks, accounts payable, accounts receivable clerks.
1259 N. SEDGWICK-ST.
1 block N. Division-st L station or call Miss Boylan, Mic. 1200, ext. 207.

HAVE YOU AN 8TH GRADE EDUC.? IF SO WE OFFER YOU A DESK JOB THAT IS EASY AND PLEASANT. NO OFFICE EXP. NEC. WE TRAIN YOU. CHANCE TO CHOOSE BETWEEN 44 AND 48 HRS. BEGINNING SAL. $23 OR $26 DEPENDING UPON YOUR CHOICE OF HRS. HOSPITALIZATION, INS. FREE. APPLY 237 E. GRAND-AV., 2D FL.

HELP! OFFICE HELP!
NATL. CASH MACH.—3,000 [$160].
COMPTOMETER OPERATOR [$152].
GIRL FILERS [$116].
Railroad general offices; unusual advancement and work. Room 1008—309 W. Jackson-blvd.

HIGH school graduate—To learn filing and switchboard; 40 hr. week; loop office; $85 mo. Give address and phone no. when answering. Address Y 92, Tribune.

HIGH school girl—Clerical work, few hours after school. Dea. 3385.

IBM KEY PUNCH OPERATOR.
Experienced on alphabetic machine; perm., with future; downtown; start at $125. Write age, exper., phone no. Address E L 312, Tribune.

Illinois Bell Telephone Company
Has Positions Open as
Beginning Comptometer Operators.
Billing Machine Operators—Beginners.
Beginning Typists.
Junior Clerks.
309 W. Washington-street

INSURANCE—Large general agency has opening for girl with claim and loss experience. Excellent opportunity for right person. Write qualifications, salary expected. Address F H 453, Tribune.

INSURANCE EDIPHONE OPERATOR.
5 day week; perm. position; pleas. working cond. Address F N 594, Tribune.

HELP WANTED — WOMEN
Stores and Offices.

Ideal Transportation
Garf. "L" Cic. and Harr.-st. cars Jack. bus
I. B. M.
KEY PUNCH OPRS.
Stenographers.
Tab. Mach. Ops.
Dict. op., credit, cost, lookup, stock, file, stock inven., Kardex, payroll record, mail, and ofc. clks., tracers, dispatchers, draftwom., dupl. mach. op., checkers, typists, billers, compt. op., spec. writers, timekeepers, secys.
Ofc. war work is vital too; mod plant. Wkly. pay, auto. raises, pd. vac., socials, lunch avail.
Apply 8 a. m.-5 p. m.
Tues. to 9 p. m.
Sundays, 12 noon to 4 p. m.
OHMITE
4851 Flournoy [1 blk. S. of Harrison].

INDEX CLERKS
File orders, check subscriptions.
ARCHITECTURAL FORUM
330 E. 22d-st.

KEY PUNCH OPERATOR.
Trainee or experienced; large ins. office in loop now on 5 day wk.; excellent opportunity. Address F N 490, Tribune.

LADY attendant for orthopedic department —Some sewing on abdominal supporters and belts required to fit women with corrective garments. Salary open. V. Mueller & Co., 408 S. Honore-st.

LADY for chiropodist's assistant and masseuse—Experience helpful but not essential; excellent working conditions in modern, conveniently located loop shop; salary $25. Phone Mr. Layton, State 5659.

LANE BRYANT NEEDS
OFFICE CLERKS.
STOCK CLERKS.
ELEVATOR OPERS.
SALESLADIES.
[For lingerie and underwear.]
RM. 301. 58 E. WASHINGTON.

LANE BRYANT
has openings for assistant to accessories and underwear buyer; position presents real opportunity for one who wishes to progress. Apply Rm. 301.

LARGE LOOP INSURANCE OFFICE
Beginners or Experienced
Full or Half Days
CLERKS. TYPISTS. FILE CLERKS. ENTRY CLERKS. POLICY TYPISTS. ENDORSEMENT CLERKS. RE-INSURANCE CLERKS. ACCOUNT CHECKERS. BOOKKEEPERS.
APPLY 12TH FLOOR.
120 S. LA SALLE
CORNER MONROE.

LAW office assistant—Filing and switchboard exp. desirable. Phone Randolph 6680, for appt.

LERNER SHOPS
DISPLAY WOMAN
To trim windows and interior display. Will train woman selected. Good sal. MR. MENDESSOHN. NORMAL 1587

LOVELY loop dry cleaning store—71 E. Monroe-st. Need two experience women; start $5 day; permanent. DAVID WEBER, INC.

MAID—Neat appearance; as stock girl for Michigan-av. dress shop; good pay. 15 E. Washington-blvd. Suite 1211.

MAIL and ORDER CLERKS
COMPTOMETER OPERATORS.
[Permanent or temporary.]
Large nationally known company with post-war future. No exp. necessary; age 18-45; attractive salary. Delaware 8167.

MAILING DEPARTMENT
Cosmetic mfg. Permanent; non-defense; 40 hour week; time and half for overtime. See Mr. Patterson, 2226 N. Racine.

MANDEL BROTHERS
Perm.-temporary. Good pay, pleasant surroundings. Store-wide discount privileges.
FILE CLERKS. RECORD CLERKS.
UNIT CONTROL OPERS.
COMPTOMETER OPERS.
MARKERS. ORDER CHECKERS.
Apply Employ. office, 11th floor, Wabash. STATE AND MADISON.

JANUARY GRADUATES
Part time typists and jr. clerks to work full time after graduation.
CHICAGO TITLE & TRUST CO.
69 W. WASHINGTON-ST.

MARRIED WOMEN
AGES 20 TO 40.
Hours 10 A. M. to 4 P. M.
65 cents per hour starting salary to women qualifying for clerical position in large loop bank.
The following list of positions is open: File clerks, sorters, listers, tabulators, endorsers, checkers, proof tellers. Addressograph, adding machine, key punch and proof machine operators.
ADDRESS F H 469, TRIBUNE.

MIDDLE AGED
women to operate dry cleaning store located close to your home; full time; also part time. Write name, address, phone, to Mr. Bloch, Checker Clns., 1339 W. 63d-st.

MILLINERY BUYER-MANAGER.
Capable woman for our exclusive millinery department. Top salary. Must be thoroughly experienced.
Phone Chicago buying office, State 4515, or see Mr. Leonard, 14 N. Michigan-av., Room 305, Chicago.
BLACKSTONE SHOP, GARY.

MILLINERY BUYER-MANAGER.
Oak Park's finest and best known millinery store wants capable buyer-manager. Top salary and bonus for outstanding woman used to large volume. Office 14 N. Michigan-av. Phone Sta. 4515. HYLAND'S EXCLUSIVE MILLINERY.

MILLINERY MANAGER.
For loop specialty store; must be expd.; excel. oppty.; good salary. MILLINERY STORES, INC. 30 E. ADAMS.

MILLINERY workroom—Large, fine dept. store, 150 miles from Chicago; steady, all-year round position; good salary. O'Connor Millinery Co., 18 S. Michigan.

MULTIGRAPH and office work—Good position. We will instruct you; good pay; no Saturdays; pleasant office. Convenient location. 2300 N. Ashland.

OFFICE POSITIONS
Excellent Post-War Future
5 Day Week
STENOS. TYPISTS. DICTAPHONE OPERATORS. POSTERS. GENERAL CLERICAL. FILE CLERKS. PAGES. MAIL GIRLS. MIMEOGRAPHER. CODING CLERK.
CONTINENTAL CASUALTY CO.
910 S. Michigan Room 200

OFFICE POSITIONS
TYPISTS. FILE CLERKS. ENTRY CLERKS. LOOK-UP CLERKS. CHECKERS. MESSENGERS. BILLING CLERKS. STENCIL TYPISTS. PROOF MACHINE OPERATORS. SUPPLY CLERKS. EDIPHONE OPERATORS. BKPG. MACHINE OPERS. CASHIERS.
Light clerical work offered to dependable girls and women who seek permanent positions.
ARCHITECTURAL FORUM
330 E. 22D-ST.

OFFICE WORK
FULL TIME OR PART TIME.
Permanent work in loop fire insurance office for girls 18 to 40; salary $22-$30.
DICTAPHONE OPERATOR.
POLICY WRITER—TYPISTS.
ACCOUNTING DEPT. CLERK.
MAIL CLERKS—GENERAL OFFICE.
FILE GIRLS—AUTOMOBILE CLK.
CLAIM DEPT. CLERKS.
ASSISTANT EXAMINERS.
Person'l Director. Cen. 9443

OFFICE GIRLS
TYPIST.
OFFICE GIRL. BILLING TYPIST.
BURROUGHS OPR. COMPTOMETER OP.
These are steady and interesting jobs. Life and hospital insurance; paid vacations; considerate supervisor. Beginners welcome.
GARTNER & BENDER, 1104 S. Wabash.

OFFICE POSITIONS.
Stenographer-ediphone operator.
Burrough's machine biller.
File clerk and general office.
Switchboard operator; 40 hour week; Excellent post-war oppor. Good salaries. Pleasant office. Address F P 344, Tribune.

OFFICE OPPORTUNITIES
STENOGRAPHERS.
BOOKKEEPERS.
DUPLICATING MACHINE OPERATOR.
SHURE BROTHERS.
225 W. Huron. 4th Floor.

OFFICE GIRLS.
Order Clerk. Billing Typist.
File Clerk and Typist.
MASURY YOUNG CO.
437 W. Ontario-st.

OFFICE CLERK
General office work; switchboard experience helpful but not necessary; good pay; good hrs. Apply 3030 W. Fillmore.

OFFICE CLERK
Small office. Near N. Side; pleasant surroundings. Answer telephone, some typing; 6 day wk.; good sal. Sup. 8812.

OFFICE CLERK
Learn comptometry. A congenial office and pleasant work. Permanent position. Mr. Granzin, 350 N. Clark, 4th floor.

OFFICE positions available for experienced or inexperienced operators as asst. bookkeeper, file clerk and dictaphone operators; 5 day wk. Address E T 439, Tribune.

OFFICE POSITIONS
Stenographers, typists, clerical workers, file clerks, order writers; permanent. 23 NORTH FRANKLIN-ST.

OFFICE girl—No exper. nec.; good salary and working cond. Defense plant. 2701 N. Kildare-av., nr. Diversey.

HELP WANTED — WOMEN
Stores and Offices.

OFFICE clerk—Good at figures; fine loop office; permanent position; essential industry. Call Central 6010.

Order Typist-Biller
GOOD SALARY
EXCELLENT FUTURE
Firestone Warehouse
1030 W. NORTH-AV.

Pay Roll Clerk
General Office
Typists
Permanent; full time.
MONTGOMERY WARD
Mrs. Smith, Retail Store, 619 W. Chicago.

PAGE—With typing ability; 5 day week. 168 N. Michigan. Miss Shenk.

PART TIME OR FULL TIME—Gen. office, personnel, and typists; medical bk. publisher. Apply Suite 816, 53 W. Jackson.

PAY ROLL WORK
Clerical work and typing; post-war future. Rite-Way Products Co., 1247 Belmont. Graceland 3900.

PAY ROLL CLERK
for small congenial office in loop. HENRICI'S. 67 W. Randolph. Mr. O'Toole.

PAYROLL clerk—Clerical and typing; permanent position in auditing dept. Presbyterian Hospital. Seeley 7171.

PAY ROLL clerk—Complete charge; essential indus.; perm.; gd. start. sal. Mr. Conwell, Vienna Mod. Bakery, 7212 W. Cong.

PERMANENT POSITIONS
for High School Graduates.
Experienced or Beginners.
CLERKS. ACCOUNTANTS.
COMPTOMETER OPERATORS.
STENOGRAPHERS. TYPISTS.
Liberal starting pay. 44-hour week. Advancement.
R. R. DONNELLEY & SON COMPANY, 2117 Calumet-avenue.

PERMANENT POSITION
STENOGRAPHER—National manufacturer; good salary; 40 hr. wk.; consider beginner if good. Hires Co., Sup. 0361.

PERSONNEL ASSISTANT.
For new plant on s. e.; employment sign up; interviewing, counseling, gen. office; post-war opport.; perm. job; 48 hr. week. Doehler Die Casting, 2255 W. 43d-st.

PHONOGRAPH RECORD SALESGIRL.
Experienced, for active dept. in loop. HARRISON 1656, EXT. 31.

PHONE ORDER TAKER
Experience in paint and glass business required. Monroe 7000. Mr. Mooney.

POLICY TYPIST
5 day wk.; perm. pos.; pleasant working conditions. Rm. 1320, 120 S. La Salle.

POSITIONS open—Old established company, typists, billers, file girls; permanent positions with good salary and excellent post-war prospects; will train. MINNEAPOLIS-HONEYWELL REGULATOR CO., 433 E. ERIE-ST.

POST-WAR SECURITY
One switchboard-typist-cashier.
One typist-clerk.
Smnall office; essential business; northwest side. Address E L 372, Tribune.

PROGRESSIVE manufacturer—Has excel. oppor. for capable secretary-stenographer. Good starting sal.; 40 hr. wk. Address E X 102, Tribune.

RECEPTIONIST-FILE CLERK-TYPIST.
To learn operation of bookkeeping machine.
BILLING CLERK—Experience unnecessary. Pleasant surroundings; permanent positions.
THE HOUSE OF VISION.
30 N. MICHIGAN-AV.

RECEPTIONIST-typist — Splendid opportunity with new company; pleasant working conditions; good transp.; northwest side. Ind. 7700.

RECEPTIONIST—General office work; age 17 to 26. Will train right girl. 209 S. STATE, Room 1408.

RECORD SALESWOMEN
Preferably with knowledge of classical and popular music in America's largest phonograph record dept.; good pay and working cond. Lyon & Healy, 243 S. Wabash

RECORD SALES GIRL
Experienced phonograph record sales girl, age 21-35; salary and comm.; permanent. CARSON PIRIE SCOTT & CO. Music Center, 6th Floor, Wabash.

SALES Clerk—In food shop; full or part time. Good salary. 1423 N. Clark.

SALESGIRL—Young, for steady position in hosiery and lingerie shop downtown; no evenings; good salary. Phone Dea. 9175.

SALESLADIES
CANDY. HOSIERY. JEWELRY. DRAPERIES. HOUSEHOLD. WALLPAPER. MEN'S WEAR.
Permanent; full time.
MONTGOMERY WARD
Mrs. Smith, Retail Store, 619 W. Chicago.

SALESLADIES
Exp.; steady and extra.
Coats, Suits, Dresses.
HIGHEST SALARIES IN CHICAGO.
MORRIS B. SACHS
6638 S. HALSTED.

SALESLADIES
Exp. in ladies' ready to wear. Permanent position. Attractive salary. Apply
POWELL
700 N. MICHIGAN.

SALESLADIES
FOR OUR SHOPPERS' MART.
SEE MISS BITNER,
FRED HARVEY LUNCHROOM,
UNION STATION.

SALESLADY
For grocery dept.; steady position; good pay. Stein's Dept. Store, 425 W. North.

Saleslady-Experienced
Steady work; good pay.
GREENE'S FROCKS, 3405 Lawrence-av.

SALESLADIES, $45-$75 WK.
Active uptown ready to wear store; full or part time. Apply immediately. 4725 N. BROADWAY.

SALESLADIES — Expd.; for Michigan-av. dress and milnry. shop; steady and extra; $35 guar. 15 E. Washington, Suite 1211.

SALESLADIES — Thoroughly experienced; for Michigan-av. millinery shop; excellent salary. 15 E. Washington, Suite 1211.

SALESLADIES—Experienced; ladies' coats and dresses. Salary and commission. Apply 2820 Milwaukee-av., ROYAL CLOTHING.

SALESLADY—Ladies' wear; gd. pay. Sister Dress Shops, 2556 W. North. Hum. 5916.

SALESWOMEN
Chicago's finest food store needs several women for its candy, bakery, and delicatessen depts.; good starting salary; permanent positions; no eves., Sun., holidays. STOP & SHOP, 16 W. WASHINGTON.

SALESWOMEN.
Lingerie and sportswear; full time positions for loop and nghbd. stores; exc. openings. Also part time work if desired. Apply Sally Frocks, 310 W. Washington.

SALESWOMEN—Only experienced for selling coats, suits, dresses, furs; steady work; excellent income. Apply Hersch Women's Wear, 3215 Lincoln-av.

SALESWOMEN — With exp. in coats and dresses of the better grades; perm.; good earnings; pleasant working conditions. Johnson & Harwood, 37 N. Wabash.

SALESWOMEN—For dept. store. Steady. Good salary. 1656 W. Roosevelt.

SECRETARY-STENO.
Exper. not essential; knowl. of bookkeeping of value but not necessary; good position with post-war future; good salary. Call Har. 8230.

SECRETARY-STENO.
Capable of assisting busy mfg. executive. Perm. Excel. future. 48 hrs. MAJESTIC RADIO & TELEVISION, 2600 W. 50th.

SECRETARY.
Permanent position in patent law office for competent secretary; university graduate or legal exp. preferred. Phone Central 4060.

SECY.-STENO.—Perm.; young, unmarried, business training; gen. office work, adv. promotional activities in school music publ.; good salary with advancement. Apply 9 to 5. 509 S. Wabash, 2d floor.

SECRETARY.
Cap., with promotional bkgrnd.; unus. opp., both now and post-war period; lib. sal. for right qualif. Mrs. Reid, RAN. 4390 for appt. Research Inst. of America.

SECRETARY.
Assist service manager in supervision of office functions; aggressive, neat; excellent opportunity for post-war career. Call Vic. 7400, Mr. Joy.

SECRETARY—25-30 years of age, capable of showing initiative in assisting executive; interesting and varied work. Call Personnel Office. VICTORY 5000.

SECRETARY—To officer of west sub. mfg. plant; war work; must be exp., able to take rapid dictation; good post-war future; state salary and qualifications. Address E L 207, Tribune.

SECRETARY-Steno. — Exp. for sales mgr. large food mfr. nr. loop. Must handle large vol. interesting work. Conv. hrs., ins. and hosp. free. Definite post-war security. Address E L 116, Tribune.

SECRETARY—For attorney; bookkeeping exp.; Loop off.; will pay well for capable, conscientious person able to assume responsibility; give age, exp., and sal. Address O 79, Tribune.

SECRETARY-STENO.
General mgr. wants capable secretary, 39 hr. week. Position permanent. A good spot for the right girl. The Milk Foundation, 75 E. Wacker-drive. Andover 1545.

SECRETARY
Exp. and cap.; one who desires a perm. position; pleasant working conditions; sal. $143.75; loop loc. Har. 4778, Ext. 210.

SECRETARY to toy mfg. sales executive—Perm. position; good pay and hours; bonus and vacation; near loop location. Apply Mon. after 10 a. m. American Toy & Furn. Co., 725 S. La Salle.

SECRETARY-stenog.—Perm. pos. in outstanding law office for ambitious young woman; sal. and future opportunities excellent. Address F P 480, Tribune.

SECRETARY-GENERAL OFFICE.
Perm · 5 day, 40 hr. wk; sales office; capable beginner considered. 445 Lake Shore-dr., Superior 8957.

SECRETARY and helper—Part time, in animal research laboratory of hospital. Address E L 442, Tribune.

[Continued on following page.]

HELP WANTED—WOMEN

[Continued from preceding page.]

Stores and Offices.

SECY. TO EXECUTIVE
RECORD CLERK—MUST TYPE.
BILLER—EXPERIENCED.
TYPISTS.
ENTRY CLERK—[MUST TYPE].
BRAD FOOTE GEAR
1306 S. CICERO-AV.

SECRETARY—War production, plastic, needs 2 capable secretaries; must be able to follow instructions and take rapid dictation; age 20-25; salary commensurate with ability. Apply Sandee Mfg. Co., 3945 N. Western-avenue.

SECRETARY—Perm. pos. for executive in mfg. concern; ability to take technical dictation des.; should be resourceful and willing to assume resp. State full details and when avail. Address E X 179, Tribune.

SECRETARY and steno.—5 day week; perm. pos.; lp. off. American Woolen Co., 309 W. Jackson-blvd., R. 2100.

SECRETARY—Insurance broker; mornings, 9-12; state experience; $50 mo.; loop; 5 days only. Address Y 271, Tribune.

SECY.—Law and real estate; gd. work, cond and sal. 33 N. La Salle, Rm. 1208.

SHOE SALESWOMEN—$40 WEEK for experienced. Five day week. J. R. De Witt, Inc. 1205 Devon-av.

SHOP or production clerks—Defense plant requires 2 girls with experience in pay roll dept. and production records; good opportunity. Call after 9 a. m., Atlantic 6161.

SPIEGEL'S offers High Wages Security Opportunity
Choose a war useful job
Wearing Apparel Examiner. Elev. Opr.
Invoice Back Clerk. Out Mail Clerk.
Follow-Up Clerk. Schedule Clerk.
Time Separator. Order Checker.
Schedule Scout. Order Adjuster.
Order Adviser. Form Selector.
Pre-Arranger. Stenographer.
Entry Clerk. Mail Reader.
Dispatcher. Pre-Packer.
Mailer. Analyzer.
Router. Matcher.
Pricer. Stapler.
PACKER.
TALLY CLERK.
SERVICE CLERK.
INVOICE BACK CLERK.
PAYMENT LISTER.
LOOK-UP CLERK.
AUTOMATIC FEEDER.
FILE CLERK.
Sorter. Notator.
Stamper. Releaser.
Matron. Weight Clerk.
Mail Opener. Index Clerk.
Order Reader. Order Filler.
Suit Analyzer. Invoice Typist.
Stencil Cutter. Currency Control Clerk.
Check-Out Clerk. Return Stocker.
Check Proof Opr. Memo Acct. Clerk.
Voucher Creator. Typewriter Biller.
Currency Detacher. Incomplete Clerk.
Urgent Req. Clerk. Verification Clerk.
Many Employes' Benefits
Come in, get a job and find out for yourself.
SPIEGEL'S
1038 W. 35TH-ST.
TRANSPORTATION TO THE DOOR.

STATISTICAL AND ADJUSTMT. CLERK in accounts receivable, bookkeeping department. Excellent opportunity post-war future. McMASTER CARR SUPPLY CO. 640 W. LAKE-ST.

STATISTICAL TYPISTS
Compt. Op. Draftswomen
ILLINOIS TOOL WORKS
2501 N. KEELER.

STENCIL cutter—Electromatic operator preferred; good salary. Low's, 223 W. Madison.

STENOGRAPHER
Must be experienced, take fast dictation. Mod. office; conven. transp. Apply Kropp Forge Co., 5301 W. Roosevelt-rd.

STENOGRAPHER—Experienced; good at figures, to work film buying dept. of theater circuit; film contract experience desirable but not essential. Call Wab. 1231 for appt.

STENO.—Dictation or shorthand; perm. pos. in war plant working on peace time prod.; 44 hours work. Elmes Engineering Works of American Steel Foundries, 230 N. Morgan-st., Lake-st. "L" to Morgan.

STENO.—Swbd.; age 18-30; 5 day wk.; exc. working conditions and opp.; midwest sales and exc. ofc. of lge. eastern elec. mfr. Interviews Tues., Rm. 1256 Field bldg., 135 S. La Salle.

STENOGRAPHERS AND TYPISTS.
For necessary and interesting work; central, north, west, and south side offices; also Oak Park. Beginners considered. Wabash 5267.

STENOGRAPHER
for sales dept. of So. Side mfr.; 40 hr. wk.; perm. Address E T 180, Tribune.

STENOGRAPHER
Genl. office expd.; neat; steady; mfgr.; gd. post-war future; start $150 mo. Paymaster Corp., 754 Lexington. Mon. 8330.

STENOGRAPHER-SECY.
Assist purch. agent; knowl. technical dict. and Ediphone; perm.; small mfg. plant; post-war product; nr. N. W. side; subway and surf. tr. Mich. 5600, Ext. 26.

STENOGRAPHER.
Light dictation; some clerical, perm. position; good salary; small office; loop location; give full particulars. Address E X 76, Tribune.

STENO.-SECRETARY.
Good permanent position, 5 day 40 hr. wk.; pleasant associates. Sales dept. large N. W. side Mfr. Good salary, opportunity advance. Phone Mr. Flynn, Bru. 1600.

STENOGRAPHER—Typing and shorthand; 44 hours, overtime after 40 hours; yearly bonus; hospital insurance; vacation with pay; 100% war work; if in essent. ind. bring release. Gra. 1131.

STENOGRAPHER.
Export dept. old est. and prog. mfr.; will consider inexpd. girl willing to learn. Apply in person. Jas. P. Marsh Corp. 2073 N. Southport.

STENOGRAPHER—EXPD.
THE PULLMAN CO.,
801 PULLMAN BLDG.
79 E. ADAMS-ST.

STENOGRAPHER and general office girl—Colored. For south side office. Good salary; chance for advancement; convenient hrs.; close to transpt. Call Wen. 1717.

STENOGRAPHER—With some ediphone experience for credit department. Permanent position, 40 hour week. Walter E. Heller & Co., 105 W. Adams.

STENOGRAPHER—Permanent, in branch sales office of belting manufacturer. L. H. GILMER CO. 341 E. Ohio. Sup. 7053. Miss Frisby.

STENOGRAPHER—Light dictation; $25.50 week plus bonus; pleasant work; loop; give details, exp., age, etc. Address E L 381, Tribune.

STENOGRAPHER—General office work; will consider beginner; fine chance for advancement. Phone Mr. Belfry, Nevada 2400.

STENOGRAPHER-clerk—For aviation dept. of large nr. w. side mfgr.; some bus. exper. necessary; position has excel future. Address E L 305, Tribune.

STENOGRAPHER
Gen. office and stenographic work; excel. sal., in loop. Miss Scott, Dea. 8260.

STENOGRAPHER
Apply in person.
ROOM 303. 1425 S. RACINE-AV.

STENOGRAPHER—Exprncd. preferred, but bright beginner acceptable; permanent; pleasant work, 39 hour week. 332 S. Michigan-av., Rm. 350.

STENOGRAPHER-TYPIST—For sales dept. of N. W. side mfr. of both war and peace time product. Call Mr. Getz, Arm. 8500 for complete details.

STENOGRAPHER with initiative—Will consider beginner. Good post-war possibilities. Advertising agency. Address E L 153, Tribune.

STENOGRAPHER or TYPIST.
Publisher's office; near north side; beginner considered. Good salary and future. Ph. Superior 9282, Extension 1.

STENOGRAPHER—Pleasant working condition. Apply Emerman Machinery Corp., 875 W. 120th.

STENOGRAPHER—Gen. office work; exper. not essential; life and hospital ins. free; gd. pay. Address E X 131, Tribune.

STENOGRAPHER—For light dictation and general work in small office located in western suburb. Berwyn 580.

STENO.—GENERAL OFFICE WORK.
Trucking experience preferred. Call Mr. May, Canal 7280, for appt.

STENOGRAPHER.
General office work; gd. hours and wages. Illinois Bronze Works, 915-23 S. Kildare.

STENO.-CLERK—40 hr. week; good pay. Mid-West Heat Service, 3336 W. Franklin-blvd. Van Buren 3900.

STENOGRAPHER—Also typist; 40 hour week; post-war future; near loop; $130; near south side. Address E T 174, Tribune.

STENOGRAPHER—With general office experience for permanent position; good salary. Benson Fish Co., 652 W. Randolph.

STENOGRAPHER—Small pleasant loop office; good opp. for advancement; 39 hr. week; $130 to start. Phone Wab. 0455.

STENOGRAPHER and general office worker—Permanent, with advancement; located Madison and Market; phone And. 4480.

STENOGRAPHER-general office work—Beginners may apply; good salary. Atlas Novelty Co., 2200 N. Western. Arm. 5005.

STENOGRAPHER.
Some experience necessary; 5 day, 40 hr. wk.; $135 mo. Address F N 484, Tribune.

STENOGRAPHER—GEN. OFFICE DETAIL.
Small loop engineering office; 40 hr. wk.; sal. $125. Ph. Har. 4416.

STENOGRAPHER—THE BEST!
Rapid, accurate; 48 hour week.
GAR WOOD INDUSTRIES, 301 W. 37TH.

STENOGRAPHER—5 DAY WEEK.
168 N. Michigan. Miss Shenk.

STENOGRAPHER—Exp.; $30 week; small office. Suite 1704, 120 S. La Salle.

STENOGRAPHER—Permanent position. 105 W. Adams. Joyce Insurance Co.

STENOGRAPHER—By C. P. A. firm; shorthand. State 5500. Miss De Witz.

STENOGRAPHER—Loop insurance office; good working conditions. Ph. Har. 2317.

STENO.—Typist, fine loop office; perm. position; essen. industry. Call Cen. 6010.

STENOGRAPHER—Wk. in ins. office; loop location. Central 9535.

HELP WANTED—WOMEN

Stores and Offices.

STENOGRAPHERS
TYPISTS
MESSENGERS.
FILE CLERKS.
JUNIOR CLERKS.
GENERAL OFFICE CLERKS.
Excellent opportunities for experienced women and girls or beginners; good starting salary, with time and a half over 40 hours; choice of day or evening work. You will be proud to work here.
Dodge Chicago Plant
Division of Chrysler Corporation.
7401 S. CICERO-AVENUE.

STENOGRAPHERS
TYPISTS
Do your part for the war effort with a 100% war activity. NOT CIVIL SERVICE.
U. S. NAVY.
BUREAU OF YARDS AND DOCKS.
Contractors NOy 8173 and NOy 8175.
666 Lake Shore-dr. Furniture Mart.

STENO.-SECTY.
UNDER 30.
Permanent; good future.
Household Finance Corp.
Room 2800. Palmolive Building,
919 N. Mich. J. D. Smith, Whi. 7174.

STENOGRAPHER
TYPISTS
Young, experienced, permanent positions; west side manufacturing concern; 100% war work. Phone Van Buren 6015 for appointment.

STENOGRAPHER
Attractive position with excellent future for girl with some exper. Good starting salary. Pleasant working cond. Convenient location. Cory Glass Coffee Brewer Co., 325 N. Wells. Superior 0414.

STENOGRAPHERS
Loop office; excellent location; abstracting and stenographic work; good chances for advancement; salary $130 per month to start. Address E R 574, Tribune.

STENOGRAPHER
Able to compose own letters. Perm. after the war. Old estab. firm; pleasant work. cond.; 40 hr. week. Give fully all info. Address E L 192, Tribune.

STENOGRAPHER.
$34.50 for 44 hour week.
PERSONNEL CLERK.
$36.40 for 48 hour week.
100% war work.
Call Whitehall 4800, ext. 178.

STENOGRAPHERS
TYPISTS BILLERS
MOJONNIER BROS.
4601 W. OHIO.

STENOGRAPHER—Industrious, accurate; diversified duties incl. some ediphone; starting sal. $110-$120; 5 day wk.; Michigan-av.; oppor. advan., responsibility. Give educ., qual., previous exper., refs. Address E L 127, Tribune.

STENOGRAPHER
GENERAL OFFICE CLERK
SINCLAIR REFINING CO.,
2540 W. CERMAK-RD.

STENOGRAPHER.
With genl. office exp.; capable and conscientious; a good present and post-war position; north side; convenient transp. Phone Mr. Feinberg. Bruns. 2450.

STENOGRAPHER.
Large West Side mfg. co. offers exc. opp.; steady employ. for comp. steno.; $30 per week start; 5 day, 40 hours. ADDRESS F N 486, TRIBUNE.

STENOGRAPHER—EXPD.
Purchasing dept.; exc. opportunity.
MALL TOOL CO.
7740 S. CHICAGO-AV.

STENO.-SWITCHBOARD—A real job with permanence for competent person willing to work in north outskirts of city. INLAND ASPHALT CORPORATION. 6500 N. Hamlin-av.

STENOGRAPHER
5 day week. Sat. overtime if desired. Good working cond. G. & Co., 2309 Archer-av. Cal. 3434.

STENOGRAPHER—EXPD.
Familiar with general office work; permanent position.
FAIRBANKS MORSE & CO.
ROOM 211A. 600 S. MICHIGAN.

STENOGRAPHER
Experienced or inexperienced. Excellent opportunity, post-war future. Call Miss Zucker. Avenue 8000.

Stenographers—Beginning
College graduates. Apply at
HARRIS TRUST & SAVINGS BANK
115 W. MONROE.

STENOGRAPHER—This position will appeal to well educated person who wants position in pleasant office on side; chance to qualify as private secretary; good starting sal. Address E T 160, Tribune.

STENOGRAPHERS.
Permanent or temporary.
Apply 12th floor, 65 E. S. Water.
CORONET

STENOGRAPHER—Gen. office work and small switchboard; perm.; exp. not necessary. High school graduate. See Mr. Boers, Cashier New York Life Insurance Co., Suite 1060, 135 S. La Salle.

STENOGRAPHER
Temporary. Must be thoroughly experienced, rapid and intelligent. Excellent pay. Burton Mfg. Co., 3855 N. Lincoln.

STENO.—Order dept.; gen. clerical. Also a file clerk. Permanent positions. 2512 W. 24TH. Call A. Retzke. Lawn. 1995.

STENO.—Splendid opening, assist exec. in adv. production; interesting war aid work; use short hand; post-war future; gd. starting sal. based on qualif. 600 W. Jackson, 8th floor. Mr. Lotz. Hay. 7854.

STENO.-Clerk—Girl, 25-30; with knowl. of shorthand, filing, switchbd.; attrac., neat; for work in loop stationery establ.; 40 hr. wk.; state exp., salary expected. Address E L 225, Tribune.

STENOGRAPHER-SECRETARY — Experienced, under 30 yrs. Some clerical. Excellent post-war future and working conditions. Call Sta. 7420, Ext. 28.

Stewart-Warner Corp.
2750 N. WOLCOTT.
TYPISTS-STENOGRAPHERS.
STENOGRAPHERS.
KEY PUNCH OPERATORS.
MOON HOPKINS BILL. MACH. OPERS.
BURR. BOOKKEEPING MACH. OPERS.
TABULATING MACH. OPERS.
COMPTOMETER OPERATORS.
CLERICAL WORKERS.
MAIL CLERKS. MESSENGERS.
APPLICATIONS WILL BE ACCEPTED AT OUR DOWNTOWN OFFICE.
20th Floor, 228 N. La Salle

STOCK CLERK
for supply department of large insurance company.
Apply 5th floor
205 W. MONROE
S. W. CORNER WELLS.

STOCKROOM.
18 to 45 years; permanent positions with regular advancement; with or without exp. 40 hour week with time and ½ overtime.
TYPISTS. ORDER FILLERS.
AMERICAN OPTICAL CO.
10 S. Wabash, 8th flr. Mr. Stearns.

STORE CLERKS
Full or part time in neighborhood dry cleaning stores; good pay; pleasant working conditions; permanent. Briargate 7000. 7056 N. Clark.

STOCKROOM girl—H. S. graduate; intelligent; perm. position; nice environment; lite work; salary $25 start. Franklin-Bayer Linen Shop, 132 E. Delaware-pl. Whi. 4737.

SUBSCRIPTION CLERKS
Post changes on mailing lists.
Days, 8:30-5:30; eves., 6 p. m.-11 p. m.
TIME MAGAZINE
330 E. 22d-st.

Switchboard Oper.—Exper.
Gen'l Office Clerk
File Clerk
Must know typing; 40 hr. wk. Rapid advancement, attractive salaries.
600 W. 25th-st. Vic. 0123

SWITCHBOARD operator and typist—Attractive position for girl with good telephone voice to handle keyboard in small office. Must also be typist for invoices and misc. office work; good at figures. Convenient hours; good wages; pleasant working conditions in west side office. App. in person, 4636 W. Fulton-st., 2d flr.

SWITCHBOARD operator and office work—Night hours; some experience necessary. West Suburban Hospital, 518 Austin-blvd., Oak Park.

Switchboard Operator
For hospital PBX board; part time work. Call Whitehall 4200, ext. 25.

SWITCHBOARD operator and typist—Small office; near north side. Apply Chas. E. Johnson & Co., 1130 W. Wisconsin-av. [1900 north]. Phone Michigan 1256.

SWITCHBOARD OPERATOR.
Some typing and clerical work; single preferred; state age and experience. Address Y 196, Tribune.

Switchboard Operator
General office work; salary $25 wk. to start. Apply 6962 Cottage Grove-av.

TELEPHONE OPERS.
BEGINNERS.
ILLINOIS BELL TELEPHONE COMPANY
309 W. WASHINGTON-STREET.

TELEPHONE operator and typist—Expd. Apply Marcus Ruben, 625 S. State-street.

The housework is done; There's time left—and so Why not work a few hours At Aldens C. M. O.?
ANY 4 HOURS OR MORE BETWEEN 8 A. M. AND 9 P. M.
THESE OPENINGS NOW:
Index clerks, entry clerks, mail openers, file clerks, listers, ticket pullers, sign-out clerks, analysis clerks, auditors, order readers, follow-up clerks, inspectors, match-up clerks, personnel clerks, order fillers, checkers, examiners, wrappers, service clerks, package openers, pre-packers, stock girls, messengers, assemblers, watch casers, R. G. checkers, secretaries, comptometer opers., billers, buyers, typists, cashiers, record clerks, N. C. R. operators.
Bring birth certificate if 18 or under.
Apply daily to 5 p. m., Sat. to noon.
ALDENS CHICAGO MAIL ORDER CO.
511 S. PAULINA-ST.

HELP WANTED—WOMEN

Stores and Offices.

TELEPHONE SOLICITOR
EXCELLENT SALARY AND COMMISSION. AND. 5627.

TELEPHONE Oper.—Small switchboard. $125 mo. plus overtime; 48 hr. wk. War Hemp Industries, 208 S. La Salle. Sta. 3515.

TELEPHONE solicitor—Exp.; top notch job for a top notch saleswoman; good guar.; comm. Miss Hannagan, Bri. 7100.

TO GRADUATES of hi. school—Are you looking for office work that offers permanency after the end of the war? We have openings and will train bright beginners in stenography, typing, comptometry, and general office. Can start on part time basis immed. until graduation. Write in own handwriting asking for interview. Address E X 171, Tribune.

TRAINING MANAGER.
Interesting work. Retail selling exp. and ability to teach essential. College training necessary. Give exp., age, educ. Address E L 134, Tribune.

TYPIST
High Wages—Short Hours
Refund typist. Ticket typist.
Form typist. Invoice typist.
Stencil typist. Credit typist.
Name and add. typist. Detail typist.
SPIEGEL'S
1038 W. 35TH-STREET.

TYPISTS
FILE CLERKS
No experience necessary; permanent; 5 day week; good starting salary; rapid advancement. Part time positions open. Interviews all day Saturday.
LIBERTY MUTUAL INSURANCE CO.
7TH FLOOR. CIVIC OPERA BLDG.

TYPISTS
Several permanent positions for typists; exp. or inexp.; good salaries in accordance with ability; convenient West side location.
HANNIFIN MFG. CO.
621 S. Kolmar. Nev. 0406.

TYPISTS, $27
Age 18 to 35; 40 hrs.; overtime paid; Radar-Radio industry with post-war business assured; near North Side; good trans.; state age, experience, phone. ADDRESS F P 424, TRIBUNE.

TYPISTS AND CLERKS
Permanent positions; old established firm; attractive, pleasant office; 37 hour week; good starting salary; excellent opportunity for advancement. See Mr. Davis, 205 W. Wacker-dr., Suite 1622.

TYPIST
for production office doing war work; gd. post-war future; 5¼ day week, $30.00.
PAYMASTER CORP.
754 W. Lexington [700 S. and 700 W.].

TYPIST-CLERK
Also Addressograph Operator and girls for general office work. Permanent positions.
14 N. PEORIA, 5TH FLR.

TYPISTS (3)
Insur. office, exper. or beginner. Pleasant working cond. Good opp. for advancement. 5 day week. Permanent. 2721 S. MICHIGAN. VIC. 3672.

TYPISTS
STENOGRAPHERS
KELLOGG SWITCHBOARD CO.
6650 S. CICERO-AV.

TYPIST-recorder-file clerk—By a distributor of nationally known products; permanent position for one qualifying; pleasant working conditions, time and ½ overtime; an opportunity. Alemite Sales Co., Inc., Calumet 2480.

TYPISTS
FILE CLERKS.
Permanent-positions; beginners considered.
Aetna Casualty and Surety Co.,
120 S. La Salle, Rm. 1515. And. 1920.

TYPISTS
5 DAY WEEK, PERMANENT.
EXCELLENT OPPORTUNITY.
Uniform Printing and Supply Division.
351 W. CHICAGO-AV.

TYPIST
AND GENERAL OFFICE
Steady job; good pay.
425 N. LA SALLE-ST.

TYPISTS
with aptitude for figures.
Excellent opportunity.
WEBSTER PRODUCTS.
3825 W. Armitage.

TYPIST—Exp.; perm. pos. with essential industry; exc. working conditions; opportunity for adv.; 5 day week; good starting salary. Apply 1872 Clybourn-av. or phone Lincoln 4445.

Typist-Biller. Steady Empl.
Standard X-Ray
1932 N. Burling

TYPISTS, BOOKKEEPERS, OFFICE CLERKS AND STENOS.
Wanted for perm. employ.; immed. oppor. for advance. Give full particulars. Address E L 114, Tribune.

TYPIST.
$32.54 WK.
EXPER. ON PAY ROLL.
H. KRAMER & CO.
1339 W. 21ST. CANAL 6600.

TYPIST
and general office work; 6 day week; good opportunity for advancement. Apply 2525 W. VAN BUREN.

TYPIST.
5 DAY WK. NO EXP. NECESSARY.
PERMANENT POSITION.
ALLSTATE INSURANCE CO.
Civic Opera Bldg. Miss Pinkney. Fra. 0266.

TYPIST — EXPD. ADDRESSING ENVELOPES; EARN UP TO $35 WK. PIECE WORK; STEADY; NO LAYOFF. APPLY STERLING SALES CO., 847 W. JACKSON.

TYPIST-Invoice clerk—Hi. sch. grad; no exp. necess.; west side resident prefd.; mod. off., work with congenial girls. Ph. Miss Herbert for details. J. H. Hough Co., 2545 W. Congress-street. Seeley 0505.

TYPIST.
Full or part time; no exper. needed; steady, enjoyable work; happy surroundings; highest wages; excellent transp. 2D FLOOR. 510 N. DEARBORN.

TYPIST—Essential indus. with post war future desires typist with some bkpg. knowledge to learn N. C. R. machine operation; 5 day week. Cadillac Motor Car Division. 2301 S. Michigan.

TYPIST-CLERK
For essential industry; 5 days; time and one-half for overtime. Good pay. Phone Mr. Rooker. Div. 4000.

TYPIST-BILLER-STENO.
Gen. off. work, good at figures, 5 d. wk.
EMERSON DRUG COMPANY.
444 W. GRAND-AV. SUP. 3069.

TYPIST
Capable for responsible work. Perm. position. Opp. for advance. Sal. $120 per mo.; loop location. Har. 4782. Ext. 210.

TYPISTS-STENOS
Some clerical office work; permanent positions; congenial environment.
944-954 Washington-blvd. Mon. 2084.

TYPIST-file clerk—For general office work; hours 11 a. m. to 8 p. m.; 5 day week; experience not necessary. Merchants Motor Freight, Inc., 2424 W. Cermak-rd.

TYPIST—With knowledge of real estate insurance or bookkeeping; splendid oppor. for right party; loop office. Salary $30. Address E X 69, Tribune.

TYPIST—General office work in war plant; 5 day week; hrs. 9-5; growing plant with definite post-war future. American Canvas Co., 3812 S. Wabash.

TYPIST
Apply SECURITY INSURANCE CO.
Rm. A1932. 175 W. Jackson-blvd.

TYPISTS—Full time, part time, or evenings only. Must be capable copying tabular matter accurately; excel. hourly rate to A-1 typists. Low's, 223 W. Madison.

TYPIST-GEN. OFFICE
RUBBER CO.; CLOSE TO LOOP. GOOD SALARY. CALL FRA. 7219.

TYPIST—20 to 45, small loop office. Excellent transportation. 40 hour week. Good pay. Accuracy an essential. ROOM 904, 19 S. WELLS.

TYPIST-GEN'L OFFICE
Good salary; steady position. Apply 3d fl. THE KOMISS CO., 108 N. State.

TYPIST—Adv. agency; general office work; some knowledge of bkkpg.; pleasant office on near North side; 5 day week, $25. Jones Frankel Co., 43 E. Ohio.

TYPIST—Permanent position; oppr. to advance; loop location; state age and exp. Address F P 531, Tribune.

TYPIST—With some exp. for collection dept. Perm. position. 40 hr. week. Walter E. Heller & Co., 105 W. Adams.

TYPISTS—Rapid; good salaries; age 18 to 30; permanent. Chicago Motor Club, 66 E. South Water-st. Fra. 1818, Ext. 304.

TYPIST and Mimeograph Operator—Beginner; desirable ofc. in Board of Trade Bldg. $22.50. Call Miss Reardon, Har. 1682.

TYPISTS.
Neat, accurate. Time and ½ overtime. Warshawsky & Co., 1900 S. State-st.

TYPIST—Some experience; permanent position; 5 day week. Suite 1002, 333 N. Michigan.

TYPIST—For addressing envelopes, typing stencils, and misc.; in public office. Perm. Start $25. 111 W. Monroe, Rm. 1111.

TYPIST — With switchboard experience. PART TIME—HRS., 9 A. M. TO 1 P. M. Chicago School of Music. 30 E. Adams.

TYPIST-CLERK.
Beginner; exceptional opportunity; loop. CALL HARRISON 1656, EXT. 31.

TYPIST—Recent H. S. or business college grad.; perm. pos. with old estab. firm; 5 day week. Address E R 598, Tribune.

TYPIST—ALSO FILE CLERK.
Loop insurance; opportunity for advancement. 5 day week. Harrison 3370.

TYPIST and filing—Steady; 4 hrs. per day. 6 day wk.; $24. State exp. Address E T 595, Tribune.

TYPIST and key switchboard operator. ACCURATE ENGINEERING. 5248 N. Clark. Longbeach 7734.

TYPIST—Excel. opp. for one who wants interesting perm. pos. in life insurance. Rm. 925, 135 S. La Salle.

TYPIST—For motion picture concern; 5 day wk.; perm. position; pleasant surroundings. 2d flr., 1307 S. Wabash-av.

TYPIST—Apply Mr. Kemp, Edgewater Beach Hotel, 5349 Sheridan.

TYPIST — Some shorthand; permanent; pleasant surroundings. Delaware 4658.

TYPIST—Work in insurance office; loop location. Central 9535.

TYPIST—Mail order. Best wages, beau. ofc. AAA Eye Glasses Co., 1573A Milwaukee.

TYPIST—5 DAY WEEK.
168 N. Michigan. Miss Shenk.

HELP WANTED—WOMEN

Stores and Offices.

Typists—Office Clerks
PERMANENT, FULL TIME
Bill Clerks
Mail Clerks
Comptometer Opers.
Cashier Assistant
Fanfold Biller
Stenographers
Order Fillers
File Clerks
Packers
WITH OR WITHOUT EXPERIENCE.
Vaughan's Seed Store
601 W. JACKSON.

TYPISTS
Stencil Typists
Fanfold Machine Operator
Full, half days, or eves.
LIFE MAGAZINE
330 E. 22D-ST.

TYPISTS.
FILE CLERKS.
CLERICAL WORKERS.
DICTAPHONE OPERATORS.
Near no. side; convenient to all transp.
W. M. WELCH MFG. CO.
1515 SEDGWICK-ST.

TYPISTS
Permanent positions; opportunity for quick advancement; excellent working conditions. Apply
Hotpoint, 5660 W. Taylor

TYPISTS
48 hour schedule, time and ½ for over 40 hours. Employment office open Tuesday and Thursday to 8 p. m.
WESTINGHOUSE
2211 W. PERSHING-RD.

TYPIST
SOME BOOKKEEPING.
$30 A WEEK.
MUST HAVE EXPERIENCE.
Good opportunity with fine company.
WHITEHALL 6140.

TYPIST.
Girl for general office work; good salary; permanent position. Apply in person only. Ask for Mr. Walsh, Local Loan Co., 4802 North Western-av.

TYPIST—Beginner; steady employment. J. F. Rowley Co., 521 W. Monroe.

UNIVERSITY OF CHICAGO
Secretaries—Typists
File Clerk
Messengers
Loop or S. side; perm.; good opp. 3 wks. paid vac. Apply 956 E. 58th, Rm. 201.

WESTERN ELECTRIC
OFFERS
interesting work to girls and women in its general offices. Excellent working conditions opportunities for advancement and convenient transportation. Typing and comptometry schools for tainees. Come in and talk over the possibilities of qualifying as a Typist, Stenographer, and comptometry schools for trainees, tor, File clerk, Accounting clerk, General clerk, Record clerk, Posting clerk, Office girl, Messenger Typist Checker, Analytical Chemist or Laboratory Assistant.
For the convenience of northwest side residents we have opened a branch employment office at
2704 Milwaukee-av.
HOURS 9:15 A. M.-6 P. M.
THURS. AND SAT. UNTIL 8 P. M.
Applications also taken at
23D-PLACE AND CICERO-AV.
Weekdays 8 a. m.-7 p. m.
Sundays 10 a. m.-2 p. m.
39 S. STATE-ST., R. 1102.
Weekdays 9:15 a. m.-6 p. m.
"For more than 50 years a good place to work."

WESTERN UNION
Women 50 yrs. or older. Full-part time.
427 S. LA SALLE-ST.
Daily 8 a. m. to 5:30 p. m. Mon. to 7:30.

WESTERN UNION
Women 50 yrs. or older. Full-part time.
126 W. MONROE-ST.
Daily 8 a. m. to 5:30 p. m. Mon. to 7:30.

WIVES OF SERVICE MEN
Keep active and optimistic by performing for a few months or for the duration some new and stimulating task. No matter what your interest or experience your application will be considered. Typical openings:
SALES. STOCK.
CLERICAL. TYPISTS.
ELEVATOR OPERATORS [we train].
ADDING MACHINE OPERATORS.
COMPTOMETER OPERATORS.
STENOGRAPHERS.
Stop in today at the empl. ofc., 3d fl.
Marshall Field & Co.

WIVES OF MEN GOING INTO SERVICE
who wish full or part time employment are needed in wholesale book and stationery house. Experienced or inexperienced. Positions open to
TYPISTS BILLERS
COMPTOMETER OPERS.
FILE CLERKS PRICERS
CHECKERS PAGE GIRLS
ORDER FILLERS
Pleasant working conditions. Permanent, with a real post-war future. Good starting salary. Part time hours 1 to 5 p. m. or 5 p. m. to 9 p. m.
A. C. McCLURG & CO.
333 E. ONTARIO-ST.

WOMEN
17 TO 45.
No experience necessary.
Typists. Office girls.
Mail clerks. Messengers.
File clerks. Shop clerks.
Production chasers.
General office clerks.
Beginner stenographers.
Automatic Electric Co.
1019 W. VAN BUREN-ST.

WOMEN—Exp'd. to assist credit manager, retail clothing store; excellent salary; applications held confidential. Apply New General 2773, Milwaukee, or phone Mr. Kaufman, Spa. 0800.

WOMEN—FULL OR PART TIME.
Collect monthly payments, regular customers, your neighborhood; earnings above average; exp. unnec.; no selling. ROOM 142. 202 S. STATE.

WOMAN—Young, to work in tailor and cleaning shop; experienced; steady; good salary. Address F P 146, Tribune.

WOMAN—With credit office exp.; steady position; gd. salary. 322 S. State, 2 floor.

YOUNG girl—For receptionist and switchboard relief in advertising agency. 230 N. Michigan-av., 8th floor.

Executives and Managers.

FOREWOMEN.
If you are interested in a perm. career, are a college grad. in the neighborhood of 25 yrs. of age; if you have poise and leadership ability, write for an appointment. Address E L 229, Tribune.

EXECUTIVE with initiative, co-operative; organization work, scheduling operations and followup of details; engineering development group. Wells-Gardner, 2701 N. Kildare. Alb. 8220.

FORELADY—Supervise sewing machine operators; gd. sal., bonus to qual. applicant. High rates paid to opers. Exp. unnecessary if otherwise qualified. Call 2D FLR., 412 ORLEANS-ST.

Professions and Trades.

ACETYLENE WELDERS
Light war work; days; top pay.
CHAPMAN PRODUCTS CO.,
2511 W. 18th-st. Rockwell 8313.

ALTERATION HELP
And drapers; exp. better dresses; permanent position; good salary; time and ½ over 40 hours. Apply.
POWELL
700 N. Michigan.

ALTERATION HELP
PRESSERS
Experienced in better women's garments. Apply 7th floor, employment office.
CHAS. A. STEVENS & CO.
19 N. STATE.

ALTERATION WOMEN
to high grade specialty shop; good sal.
BLUMS—VOGUE.
624 S. MICHIGAN. 3D FLOOR.

ALTERATION HELP
Thoro. exp. on fine mdse.; 5 day week.
WEATHERED MISSES SHOP.
950 N. MICHIGAN.

ALTERATION help—Exper. Steady or part time. Better dress. Avalon Style Shop, 4243 Archer-av. Virginia 1878.

ARTIST—Woman or man; for furniture, houseware, general merchandise; only experienced interviewed. Puckett Studio, R. 1114, 155 N. Clark-st.

ARTISTS—For painting small wooden novelties, 65c hr. to start. Royal Products Co., 1216 S. Michigan.

ARTIST—Free lance, space free for answering phone; work avail. Web. 3360.

Assemblers and Solderers
Clean, pleasant assembly work, paid vacations, rest periods, 48 hr. week, 1½ time over 40 hrs.; good starting salary with automatic increases.
ESSENTIAL INDUSTRY.
U-C-LITE MFG. CO.
11 EAST HUBBARD-ST.

ASSEMBLERS, INSPECTORS, TESTERS. Work now in RADIO, the industry of the future. Good starting wage; automatic rate adjustment; first increase after 3 weeks. Wage incentive plan; bonus and many other important advantages. 100% WAR PRODUCTION.
MOTOROLA
Galvin Mfg. Corp., 4545 W. Augusta-blvd.

ASSEMBLY WORKERS
WAR PLANT
Clean, light work assembling photographic slides. 48 hr. wk. Time & half. APPLY ROOM 500. 500 N. DEARBORN.

ASSEMBLERS
Steady. War plant.
161 E. GRAND-AV.

ASSEMBLERS and packers—War production plant. 48 hr. wk. Time and a half after 40 hrs. Good starting salary. Steno. Tool & Die Works, 913 W. Van Buren or 25 E. Seeley.

HELP WANTED—WOMEN

Professions and Trades.

ASSEMBLERS.
KICK PRESS OPERATORS.
TABLE WORKERS.
INSPECTORS.
No experience necessary.
Earn while learning.
This is clean, light work.
In a 100% war plant.
Paid rest periods.
Good hourly rates.
With time and ½ for overtime.
Come in at your convenience, 8:30 to 5.
JACKSON DISTRIBUTING CO.
1330 Washington-blvd.

ASSEMBLERS—For light work; 55c per hr.; 54 hrs. weekly. No exp. necessary. Drake Electric Works, 3656 Lincoln-av.

BEAUTY OPERATORS
Best wages plus liberal comms.
KENNEDY BEAUTY SHOP.
2314 E. 71st-st. Dorchester 2720.

BEAUTY operators—Loop or your neighborhood. Good guarantee. Salary plus comm. Should be more than $40 weekly. Cold Wave experts can make $50 weekly. 6 E. Randolph. Rm. 203.

BEAUTY oprs.—Several; also good beginner. Salary open. Let's hear from you. Need at once, if possible. No long days; only one eve. per week. Swains, 130 N. Oak Park-av., Oak Park. Vil. 9310.

Beauty Opr., Exp., $35 Guar.
50% comm. on all work; good prices.
1027 WILSON.

Beauty Oper.—Excel. Salary
and comm.; gd. hrs. and pleas. surr.; 5 day wk. 1610 W. 54th. Pros. 8820.

BEAUTY operator—To teach practical; good salary. 4066 Milwaukee-av. 6404 S. Halsted-st.

BEAUTY operator—Exper.; full time; 5 day week. Apply in person. Hayes Hotel Beauty Shop, 6345 University-av.

BEAUTY OPERATOR — Experienced, all around; 5 day wk.; good salary. GEM BEAUTY SHOP, 4808 Barry-av.

BEAUTY operator—All around; 5 day wk.; good salary and comm. Also manicurist. 6 N. Hamlin. Midwest Club.

BEAUTY operator—5 day week; highest salary and comm. Exclusive hotel beauty salon. Delaware 3729.

BEAUTY operator—Experienced, all around; full or part time. Good salary. 5 days. Longbeach 0855.

BEAUTY operator—Gd. p. w. trade; best guarantee; big extra earnings weekly assured; gd. oper. 2948 E. 92d-st.

BEAUTY operator—5 day week; good salary and comm. Mayflower Hotel. 6125 Kenwood.

BEAUTY operator—Part time or steady; good salary; high class clientele. 1511 W. Irving Pk. Buc. 9515.

BEAUTY oper.—Exper.; part or full time; permanent; west side shop; pleasant surroundings; salary $35. Call Keys. 1728.

BEAUTY Operators [2]—Steady. 1 part time, 9 to 3. Guaranteed $35 or 80c per hour. 745 Armitage-av.

BEAUTY Opr.—Exp.; 5½ days; sal. and comm. 1553 Sherman-av., Evanston. Uni. 7111.

BEAUTY operators — Good salary plus comm.; one evening week. 4740 and 3129 Lincoln-av. 4848 Irving Pk. Ph. Kil. 0547.

BEAUTY operators [2]—Or a manicurist; exp. necessary; excellent salary and working cond. Rog. 3439.

BEAUTY operator — Steady; $30 guar. comm.; no nights; dept. store. 5704 W. Chicago-av.

BEAUTY operator—Permanent wave expert. Liberal guarantee. Can make $50 week. Give this job a trial. 4706 Irving Park.

BEAUTY OPERATORS.
Do you want to earn $50 wkly.? Apply Condos, 1215 E. 63d-st., 12-4 daily.

BEAUTY operators—2, 5 days; 1 eve. $35. Fine N. S. salon. Bittersweet 3053.

BEAUTY OPERATOR—Experienced. Wrigley Bldg. Beauty Shop, 410 N. Michigan.

BEAUTY operator—Easy shop; gd. hrs. $35 wk., comm. 4652 N. Rockwell. Irv. 8066.

BEAUTY operator—5½ day week; $36 per week. 6552 S. Halsted. Wen. 7060.

BEAUTY operator—Expd., all around, 5 day week. Good salary. 1622 Montrose.

BEAUTY operator—Male or female, $40 and comm. Bri. 7400. 6310 N. Western.

BEAUTY operators—Full and part time. 5611 W. Lake-st. Austin 5654.

BEAUTY shop manager—Also 2 operators. Salary $30 and comm. 7654 N. Paulina.

BEAUTY operator—Full or part time. Twyla Beauty Shop, 4406 Broadway.

BEAUTY oper.—Exp.; all around; 5 day wk. Good pay. 1948 E. 71st-st. Dor. 2012.

BEAUTY OPERATOR—Exp.; 5 day wk. $35 and com. 7011 Sheridan-rd. She. 8936.

BEAUTY OPERATOR. $35 TO $40. Full or part time. Buckingham 3724.

BEAUTY operator—Gd. salary. Exper. 5 day wk. Jewell Beauty Shop. 2310 W. Chicago.

BEAUTY oper.—Exp.; $35; 5 days; full or pt. tm. Greta's Beauty Shop. 2430 Lincoln.

BEAUTY operator—Steady work; good salary. 1314 N. Pulaski. Bel. 3022.

BEAUTY opers.—No eves.; gd. pay, comm. 858 E. 63d. Pla. 6374. Come to work.

BEAUTY Opers.—Steady; 5 days; $30 and comm.; N. W. Dept. Str. 2854 Milwaukee.

BEAUTY operator — Experienced; steady; excellent salary. 5908 North-av.

BEAUTY OPERATOR—I have a very attr. pos. for you. ADDRESS EL 316, Tribune.

BEAUTY operators—$35 wk.; 40 hrs.; 5 day wk.; exp. necessary. 2057 Belmont.

BEAUTY operator—Expd.; exc. salary; 5 day wk.; no eves. Hinsdale 532.

BEAUTICIAN—Experienced; salary $35 a week; 5 day week. Vin. 2693.

BINDERY GIRLS.
Experienced and inexperienced to work on gathering machines, stitching machines, and other bindery operations; permanent jobs with good starting wages and rapid advancement; good transp. The Regensteiner Corp., 310 S. Racine.

BINDERY WORKERS.
Light, clean work. Good working conditions. Convenient to all transportation.
W. M. WELCH MFG. CO.,
1515 N. SEDGWICK.

BINDERY girls for light work; good pay; call after 9:30 a. m. Modern Desk P'd Co., 118 W. Hubbard.

BINDERY Girl—Miscellaneous work in print shop; good wages; steady. Fawley Brost Co., State 5175.

CAMERON SURGICAL
Girls for small electrical cord assembly and soldering. Clean, pleasant daytime work. Overtime. Permanent.
666 W. DIVISION-ST.

CANDY PACKERS.
Girl-women, 18 to 55, pack chocolates in 1 and 2 lb. boxes; pleasant and steady work; good wages. Address E T 177, Tribune.

CAR CLEANERS
The Pullman Co.,
Rm. 1520, 220 S. State or 2829 W. Madison, Rm. 204; 6 E. Garfield-blvd.

CHOCOLATE DIPPERS
For homemade line.
Must be experienced.
Also Packers and Factory Help.
ANDES CANDIES,
4430 N. Clark. Long. 4910.

Colt-Gordon Feeders
GOOD PAY. STEADY OVERTIME.
HARLICH MFG. CO.
1417 W. JACKSON

CORSETIERES—Capable of sewing on abdominal supporters and fitting corrective garments; experience necessary; good starting salary. V. Mueller and Co., 408 S. Honore.

DETAILERS
2 women needed as detailers in engineering dept. of small war industry west of Chicago. Some experience necessary. Reply, stating age, educ., exp., and sal des. Address F P 513, Tribune.

Drill Press
Punch Press
Lathe Trainees
Genl. Mach. Shop
For nite shift; 6:30 p. m. to 4 a. m.
Bring proof of citizenship.
LION MFG. CO.
APPLY 2640 BELMONT.

DRAPERY sewers—Must be experienced; 40 hours a week; good pay. Apply 6231 Broadway or call Rogers Park 1400.

EGG BREAKERS WANTED.
CAN AVERAGE 60c AN HOUR OR MORE.
Superior Canned Egg Co., 1500 S. Sangamon.

ENVELOPE MACHINE operators wanted—Expd. on wide range or L. O. and S. O. machines. Also girls without exper. Heco Envelope Co., 4500 Cortland.

FACIAL GIRLS.
GENL. BEAUTY OPERS.
Good salaries plus comm.; short hrs.; discount priv. Beauty Salon, 5th floor.
MANDEL BROTHERS.
STATE AND MADISON.

FINGERWAVERS—[2] $35, 40 hrs., 5 days. 1952 N. Pulaski-rd.

Finishers—Hand Sewers
EXPERIENCED ON SPORTSWEAR.
Wolman and Mann. 237 S. Market.

FITTER—Exp. on better dresses, suits, and coats; permanent. Toby, 2344 E. 71st-st.

FORELADY
Requires capable woman to supervise sewing machine operators and generally run factory; 48 hrs.; good salary. State qualifications. Address FN 483, Tribune.

FORELADY [WHITE]
We will train 2 women with exper. in laundry work to supervise our newly organized evening shift, 4 p. m. to 12:30, 5 days. 5541 Broadway.

FORELADY—On blouses. Must be experienced. Address E L 255, Tribune.

FUR FINISHERS—EXPERIENCED. STEADY. 27 E. MONROE, 5TH FLR.

FUR FINISHER — Experienced. MENDEL FUR SHOP, 5410 W. Madison.

GLASS CIRCLE CUTTERS.
EXPERIENCED GIRLS.
WAR WORK.
ATLAS GLASS & MIRROR CO.
2315 OGDEN-AV.

GLASS polishers—White or colored; no experience required; good starting salary. Good opportunity. Regular increases. Chesapeake 2181.

GORDON Feeders—Night and day. Fieberg Press, 141 W. Ohio-st.

HIGH SCHOOL GIRLS.
Pleasant, light, clean, part time work after school hours; turn your spare time into cash. Cook Chocolate Co., 1000 N. Ogden.

INDUSTRIAL nurse — Graduate, registered in Illinois; afternoon shift; must have birth certificate and social security. Call Law. 1833, for interview.

LAUNDRY girls—Col.; shirt fin., underwr.; stdy. Bellview Hd. Ldry., 2108 N. Clark.

HELP WANTED—WOMEN

Professions and Trades.

INSPECTORS.
SEWING MACH. OPERATORS.
HAND SEWERS.
UTILITY FLOOR WORKERS
AND EXPEDITORS.
TYPISTS [to Write Tailoring Tickets].
ELLIOTT-FISHER MACHINE OPERS.
No experience necessary. Will teach. Must be 16 yrs. of age. Time, ½, for over 40 hrs. Ask for Bolas W. Palutsis. M. BORN & CO., Men's Clothing Mfr., making military uniforms and civilian suits and overcoats. 1060 West Adams.

Laboratory Technicians
Univ. of Chicago research with animals or B.S. in bacteriology; 3 wks. paid vac. Apply 956 E. 58th-st., Rm. 201.

LABORATORY assistant—Some knowledge of chemistry; permanent; with well established firm; state educ., experience, etc. H. KOHNSTAMM & CO., INC., 6554 S. Austin-av., Clearing Industrial, Ill.

LABORATORY ASST.—Chem. and metals; photo, microscope; permanent; defense and post-war work. Harvey S. Pardee, 549 W. Washington.

LATHES—TURRET, BENCH
AND ENGINE, MILLING MACHINE
PRECISION INSPECTORS.
A-1 operators, thoroly experienced, to work on small precision machine parts; 55-59 hours per week; 100% war work.
AUTOMATIC BURNER CORP.,
1823 Carroll-av. J. Hearst.

LAYOUT ARTIST.
To draw window display layouts; some retail adv. or display exp. helpful.
WIEBOLDT'S,
ASHLAND AND MONROE.

LAUNDRY GIRLS
FEEDERS—FOLDERS
AND SHAKERS
White or colored, experienced, for large hotel laundry on north side; earn as high as 51½c an hour with paid vacation and time and ½ for overtime. Apply ready for work. Roanoke Laundry Co., 4868 N. Clark-st. Lon. 9452.

Laundry Starchers, Folders, Stackers, Wrappers
On flat work ironer; experienced or will teach; pleasant surroundings; good pay; essential industry. ARGYLE LAUNDRY. 5416 N. Kedzie-av.

LAUNDRY HELP
Folders, feeders and shirt checkers; 50-55c hr. Chance for advancement. Exc. working cond. American Laundry, 925 S. California.

LAUNDRY FEEDERS AND FOLDERS.
On mangles; for day work; also women to work from 4 to 9 p. m.; also girls and women to do miscellaneous work around laundry. No experience necessary. ARCHER LAUNDRY, 3867 Archer-av.

LAUNDRY help—One presser and 1 ironer; some experience necessary; pleasant working conditions; excellent meals. Apply housekeeper, Grant Hospital, 551 W. Grant-pl.

LAUNDRY WORKERS
for flat work and shirt ironing; good wages, plus bonus. Apply at 5925 S. Lowe-av.

LAUNDRY PRESS GIRLS.
Modern air presses for coats and aprons. Will teach; good pay with bonus; near L surface. See or ph. Mr. Jones, Del. 4080. American Linen Supply, 849 N. Franklin.

LAUNDRY SORTERS
$30-$40 wkly., piece work; about 38 hrs. Essential industry. 5409 W. Lake-st.

Laundry Feeders—Folders
on mangle; So. Side girls preferred. Red, White, Blue Laundry, 612 W. 26th-st.

LAUNDRY HELP
Mangel girls; high salary; good working conditions. Leader Laundry, 1633 W. 43d.

Laundry Feeders—Folders
48c hour. 7033 South Chicago-av., near 71st and Cottage Grove.

LAUNDRY HELP,
ALL KINDS; FULL TIME.
Y. M. C. A. LAUNDRY, 12 E. 9TH-ST.

LAUNDRY help—Experienced ironer. Good pay. Steady job. Addison Hand Laundry, 705 Sheridan-rd., Buc. 3497.

LAUNDRY help—Shirt press operators; exp. collars, cuffs and body; gd. pay; steady. Ridgeland Laundry, 1741 E. 71st.

LAUNDRY girls [2]—Shirt finisher and underwear girl. Good pay. Hum. 7731.

LAUNDRY—Shirt finisher, paying $3.50 a 100. Parkland Hand Ldry., 1554 E. 63d.

MACHINE OPERATORS
FOOTE BROS. GEAR
AND MACHINE CORP.
5219 S. WESTERN-BLVD.

MASSEUSE
Expd., for beauty salon. Excellent salary. Apply NETCHER'S BOSTON STORE, 7th Flr., Beauty Salon, after noon Mon.

MASSEUSES—EXP.; HIGH SALARY.
59 E. MADISON, ROOM 215.
4101 W. MADISON-ST.

MASSEUSE—Exp. Exclusive for women; 5 day wk. Long or short hours. Dea. 9353.

MEDICAL technician—Regd. technician preferred. Loop laboratory. Give details. ADDRESS E H 218, TRIBUNE.

MILLINERS—HIGH CLASS; FOR DESIGNERS TABLE; STEADY WORK; 5 DAY WEEK. ALSO PIECE WORKERS. LOUIE MILLER. 225 N. WABASH.

MILLINERY maker—Thor. exp.; exc. sal.; steady. 15 E. Washington, Rm. 1211.

MILLINERY MAKER—BESS MARCUS. 156 E. Washington-st. Dea. 2578.

MILLINERY DESIGNER—Permanent. Call in person only. Rm. 974, Palmer Hse., 5-7.

NAVY INSTRUMENTS
Operators for bench screw machines, lathes, drill presses, small milling machines, precision and general assembly; 48 hr. wk.; day shift; bus, "L" street cars, and railroads within 2 blocks.
BECK-LEE CORPORATION.
630 W. Jackson-blvd.

NURSE—INDUSTRIAL
Registered, by well estab. food mfr.; modern equipment; permanent; good starting wage. Address E L 108, Tribune.

NURSES—Reg. or undergr., not over 50, also aides; lic. nurses ho.; 8 hr. d.; $125, $100; $75 ma. Address E R 591, Tribune.

NURSES—2; practical or undergraduate for helping children in institution. Call Superintendent, Brunswick 6420.

NURSE'S aide—For hospital; no experience necessary. Address E L 72, Tribune.

OLIVE FORELADY
Experienced hand placed olive filler; good earnings and future. State details, salary expected. Address E X 135, Tribune.

M24 OPERATORS
Permanent positions.
Increases every 3 months as you learn.
UNIFORM PTG. & SUPPLY
341 W. CHICAGO-AV.
1 block from L station.

OPERATORS
Expd. or beginners; white; section work; plain and special machine; high piece rate; high guar.; good girls earn 80c hour; excellent working conditions.
H. WOOLF & CO., 2d floor.
529 S. Franklin

Operators—Ladies' Blouses
SINGLE NEEDLE AND SPECIALS.
Exper. operators can earn over $45 wkly.
COLORED OR WHITE
DIANE COMPANY. 212 S. Market.

OPERATORS 48 HRS.
Single and Double Needle
MILITARY KITS
SHACHTER, 1305 S. MICHIGAN, 2D FL.

OPERATORS.
Expd. on single, double needle machines; steady work; expd. operators average $35 week and over. 1 blk. E. of California, nr. Fullerton. American Needle and Nov. Co., 2331 N. Washtenaw.

OPERATORS
for days. Also for night shift, 4:30-1 a. m. Experienced on cloth sewing. 2073 N. CAMPBELL.

OPERATORS—Sewing machine and table workers; gd. pay and exc. working cond.
Now and After the War
KABO CORSET CO., 729 MILWAUKEE.

OPERATORS—Exper. single needle on wash dresses; for night or day shift; section work; high piecework rates; extra bonus. Nights, 5-10 p. m.; days 8-4:30 p. m. Model Garment Co., 231 S. Green, 4th flr.

OPERATORS.
Exp. 1 and 2 needle and zigzag, $31.20 for 48 hrs., 70c to $1.10 hr. piece work basis; time ½ for over 40 hrs.; white. 123 N. Wacker-dr., cor. Randolph, 6th fl.

OPERATORS.
On ladies' dresses. Section work; highest piece work rates. Rainbow Garment Co., 1725 W. North-av., 2d flr.

OPERATORS
Expd. on power machines; come ready to work. 4th fl., 159 N. Michigan-av.

OPERATORS
ON SPORTSWEAR; EXPERIENCED.
Wolman & Mann, 237 S. Market-st.

OPERATORS.
Expd. on power sewing machines; vestment factory; permanent positions.
23 NORTH FRANKLIN-ST.

OPERATOR, Singer-2 needle—Exc. cond. Union Linen Supply, 4131 Ravenswood.

OPERATOR—On skirts; steady work; gd. pay. Apply 673 W. Madison, 4th floor.

OPERATOR—Expd. single needle; good pay; G & G Drapery Co., 115 S. Market.

OPERATOR—On fine custom pants; expd. only apply; highest wages. 39 W. Adams.

PACKERS
60C HOUR TO START
ABLE MFG. CO.
427 W. RANDOLPH-ST., 5TH FLOOR.

PACKER
Also girl to oper. Multigraph machine. Permanent. 5 day week. $26. REISS MFG. CORP., 847 W. Jackson.

PAD MAKERS
to sew cushion units.
PULLMAN COUCH CO.
3759 S. Ashland-av.

PHOTO PRINTERS—Dopers and checkers. Eastman Kodak, 137 N. Wabash, 5th flr.

POWER press operator — Familiar with Carver and Modern presses; steady. Western Engraving & Embossing Co., 120 W. POLK-ST.

PUNCH PRESS OPERATORS.
Light press work. Radio mfg. co. Definite post-war future. Experience not necessary but helpful; day shift. The Rauland Corp., 4245 N. Knox [4600 W.]

Punch Press Operators
Good pay; steady work plus time and ½ over 40 hrs. Jackson Auto Radiator. 1515 Altgeld.

HELP WANTED—WOMEN

Professions and Trades.

RADIO
EXPERIENCED
WIRERS, SOLDERERS.
ASSEMBLERS, CABLE GIRLS.
100% WAR WORK.
Good starting sal., chance to advance
Bring birth certif. or citizenship papers
PRESS WIRELESS, INC.
EMPLOYMENT DEPARTMENT.
2743 SOUTHPORT.

RADIO
EXPD. SOLDERERS
REPAIR WORKERS
CHICAGO APPARATUS CO.
1735 N. ASHLAND.

Rivet Machine Operators and Bench Assemblers on defense work.
Price Bros., Inc.
36 S. Throop

SAMPLE MAKER — Expd. on high grade dresses and suits. Whitehall 9144.

SAUSAGE LINKERS
Exper.; also inexper. girls for packing. Cornell Provisions Co., 1411 W. Chicago.

SEWING OPERATORS
Wages going up! Operator just made $13 in a day within a week from starting. This is actual fact. Need 15 more opers. for govt. work, 20 more for essen. civil'n products. Call 2d flr., 412 Orleans.

SEWING MACHINE OPERATORS.
Expd. on 1 and 2 needle and zigzag machines; 50c-60c per hour; exp. girls can earn up to $1 an hour on piece work basis; time and ½ for over 40 hours; white. Also inspectors. 5819 Irving Park-rd.

SEWING machine operators—Exp. or beginners; defense work; steady; day or night shift; piece work; overtime; bonus; paid vacations; free insurance. Glovemakers, Inc., 1735 Diversey.

SEWING GIRL
Expd. on ladies' coat and suit alterations. Apply Mr. Neff.
LANE BRYANT. 101 N. Wabash.

SEWING WOMEN.
For power machine; making washable pants, dresses, aprons, napkins. See or phone Mr. Jones, Delaware 4080. American Linen Supply, 849 N. Franklin.

Sewing Machine Operators
On canvas work; day or evenings. Canvas Products Co. 617 W. Fulton.

SEWING machine operators—Light factory work; good pay. Royalton Industries. 4727 Cottage Grove-avenue.

SEWING machine operators—Highest rates. Vacation with pay. Sager Glove Corp., 1815 N. Central Park. Albany 2230.

SHIRT finishers—Piece work. Can earn as much as 70c or 75c an hour. 6962 Cottage Grove-av.

SHIRT PRESS operator and finisher—Pc. or time; high wages. 6349 Harper-av.

SHIRT MARKER—GOOD PAY.
6962 Cottage Grove-av.

SHOE WORKERS
Stitchers
Skivers
Folders
Treers
Repairers
Inspectors
Also inexperienced girls and women to learn well paying trade.
The Florsheim Shoe Co.
541 W. ADAMS-ST.
3961 BELMONT.
3927 BELMONT.

SINGER sewing machine operators—Good working conditions; 60c-65c per hour, plus piecework. Room 404, 6 E. Lake-st.

SOLDERERS
of radio equip; night shift; light, clean work; overtime; good pay; exp. not nec. Nr. N. side; good transp.
OAK MFG. CO.
1260 CLYBOURN-AV.

SPRAY shop helpers—Expd. or inexpd.; 60c hour start; time and ½ for overtime; war work. 2214 W. Fullerton-av.

STRIPPERS—Exp., for folding box cartons. American Coating Mills, 312 N. May.

TOBACCO STRIPPERS—Experienced, by hand or machine; colored or white. Friduss Bros., 2102 S. Kedzie-av. Law. 3169.

TRACERS—For mechanical and structural drawings. Corn Products Refining Co. 333 N. Michigan, Rm. 707.

Illinois Division
BENDIX AVIATION CORP.
505 N. Sacramento-blvd.
GIRLS TO TRAIN AS
AIRCRAFT
TECHNICIANS
LATHE.
WIRERS.
INSPECTORS.
ASSEMBLERS.
DRILL PRESS.
DRILL AND TAP
CUTTER GRINDERS.
No Experience Necessary
We also have openings from time to time for Key Punch Operators, Typists, File Clerks, Comptometer Operators, Secretaries, Stenographers, Messengers, Burring Machine Operators, Accountants, Bookkeeping Machine Operators, Tabulating Machine Operators, Solderers.
Interviewing Daily
MON. THRU SAT., 8 A. M.-5 P. M.

WOMEN—GIRLS
EARN WHILE YOU LEARN.
NO EXPERIENCE NECESSARY
We have a wide variety of work on which you can be trained to do vital war work.
Opportunities now available in
INSPECTION BENCH WORK.
DRILL PRESS. MILLING.
GRINDING. LATHE.
PUNCH PRESS.
ALSO OFFICE WORK
GENERAL CLERKS
TYPISTS.
COMPTOMETER OPERATORS.
MESSENGERS.
Many desirable employee privileges. Open for applications 8 a. m. to 4:30 p. m. Monday thru Saturday. Also Tuesday and Thursday evenings to 8 p. m. For further information call Miss Lane, Buckingham 6200, extension 298. After 5 p. m call Buckingham 6206.
TELETYPE CORP.
EMPLOYMENT OFFICE.
2600 SOUTHPORT-AV.

100% Urgent War Work
IN PLEASANT SURROUNDINGS.
Light, Clean Work
FOR
Assemblers, Wirers
Solderers, Tappers
Inspectors, Testers
Punch Press, Kick Press
Drill Press Operators
WE PAY WHILE YOU LEARN.
DAY AND EVENING SHIFTS.
ONE AND ½ PAY FOR OVERTIME.
2 paid rest periods. Free hospitalization, free accident and life insurance.
TRAV-LER KARENOLA
RADIO & TELEVISION CORP.
1028-36 W. VAN BUREN.

GIRLS AND WOMEN
100% War Work
Aircraft and Electronics
Day or Night—6 Day Wk.
No Experience Necessary
Autom. increases plus incentive bonus. Openings for assemblers, packers, inspecters, retouchers, drill press operators, lacquer cleaners, riveters, sprayers, solderers, repair girls, dusters, wrappers, rackers, and machine operators.
Crowe Name Plate Co.
1749 Grace-st. Bit. 4277

WEBSTER PRODUCTS
3825 W. ARMITAGE-AV.
NEEDS
GIRLS—WOMEN
17 YEARS TO 45 YEARS.
LEARN ESSENTIAL WORK
IN ELECTRONICS INDUSTRY
LATHE OPERATORS.
ARMATURE WINDERS.
ASSEMBLERS.
COIL FINISHERS.
INSPECTORS.
TESTERS.
Day shift, 55c per hour to start.
Moonlight shift, 60c per hour to start.
Bring birth certificate and letter of avail.

RUSSELL ELECTRIC CO.
100% WAR WORK.
340 W. HURON-ST.
PUNCH PRESS OPERATORS [nite].
TOOL CRIB ATTENDANT.
MACHINE OPERATORS.
STOCK CLERKS.
MACHINE SHOP INSPECTORS.
ARMATURE INSPECTORS.
ARMATURE INSERTERS.
ARMATURE CONNECTORS.
HAND ARMATURE WINDERS.
ASSEMBLERS.

BAUER & BLACK
WOMEN FOR:
COILING SUTURES.
STOREKEEPING.
PACKING. INSERTING.
FOLDING. WRAPPING.
MACHINE FEEDING AND OPERATING
ASSEMBLING.
GENERAL TABLE WORK.
CAFETERIA.
2500 S. Dearborn-st.

GIRLS AND WOMEN
Age 18 to 55, for 100% war work to operate light punch presses, drill press, tapping machines, and band screw machines; day rate and piecework; a bonus for night work. Bring certificate and social security number. Persons engaged in war work need availability certificate. SEE MR. LETTO.
Paragon Die Cast Co.
5851 W. DICKENS-AV.

GIRLS—Woman; essential war work; 48 hr. wk.; time ½ over 40 hrs. Mercury Industries, 217 N. Des Plaines, 4th flr. CHESAPEAKE 1312.

GIRLS
Drill Press and Milling Mach. 100% defense; 48 hr. wk. 3231 W. Lake-st.

GIRLS—18 TO 40; FOR LIGHT FACTORY WORK. Century Metalcraft Corp., 4440 N. Clark.

HELP WANTED—WOMEN

Professions and Trades.

JOIN ZENITH NOW
AND HAVE CONFIDENCE IN YOUR FUTURE
Radionics is a permanent field of unlimited opportunity
Radionics is a breathtaking industry . . . exciting in war time . . . fascinating in peace time. Zenith offers you an important war job that can develop into a thrilling peace time career. We will train your fingers and give you skill. Radionics is a woman's world . . . it takes nimble feminine hands to assemble these precise instruments. Get your training now and prepare yourself for an important place in the post-war radionics program. Radio, television, hearing aids, F. M. and all the other radionic wonders will require capable, well trained people.
IDEAL WORKING CONDITIONS
Zenith is the type of company that makes you feel at home. Patient, courteous supervisors are eager to teach you the skill they know so well. The employes' welfare is the company's prime consideration. Six cafeterias and lunchrooms are conveniently located within the plant. We have numerous sports and social activities, hospitalization and group insurance, credit union and ideal employe relationship. If you are hard of hearing we will equip you with the new Zenith Radionic hearing aid. Come in for an interview and let us tell you all about Zenith and the work we have for you.
OPENINGS for those who are willing to exchange their time and talent for proper wages and a secure future:
WINDING RIVETING
WELDING STAMPING
LAPPING PUNCHING
PACKING CABLING
STAPLING
WIRE STRIPPING
STOCK CHASING
ASSEMBLING
Also need women for soldering, lacing, wiring, eyeletting, wrapping, stenciling, punch press, bench work, wire scraping, blue printing, impregnating, coil finishing, expediting, inspecting, weighing, counting, waxing, and aligning.
YOU WILL ENJOY ASSOCIATION WITH THE WOMEN OF ZENITH
Apply
ZENITH RADIO CORP.
6001 W. Dickens-av.
1 Block South of Grand and Austin-avs.

200 GIRLS—WOMEN
No Experience Needed
Light, Clean Factory Work
Earn $29 to $35 Start
WE ALSO NEED
INSPECTORS ASSEMBLERS
ADJUSTERS BUFFERS
PACKERS PLATERS
GRINDERS MOLDERS
PUNCH PRESS DIPPERS
TURRET LATHE SCREW MACHINE
STOCK CLERKS OFFICE CLERKS
BILLERS EXPEDITERS
EVERSHARP, INC.
1800 W. ROSCOE
OR
Loop Office
202 S. State-st., 15th Floor

WOMEN—GIRLS
Inspectors
Precision—Receiving—Machine
Drill Press Opers.
Grinders
Assemblers
Milling Mach. Opers.
Screw Mach. Opers.
[Hand-automatic.]
Timekeepers
Factory Office Clerks
Needed in essential industry by long established company near loop. Excellent working conditions. Surface, L, bus, and R. R.
SEELEY 0734

ATTRACTIVE JOBS
WEEKLY PAY
REST PERIODS
LIGHT, CLEAN WORK
CLERKS. FILERS.
FOLDERS. TYPISTS.
SEALERS. JOGGERS.
ASSEMBLERS. INSPECTORS.
COLLATORS. PACKAGERS.
WRAPPERS. INSERTERS.
SEE MISS BATES—PERS. DEPT.
Week days 8:15-5; Sat. 9-12.
The Reuben H. Donnelley Corp.
350 E. 22d-st.—Main Entrance.

Standard Transformer CORPORATION.
1500 N. HALSTED-ST.
OFFERS
to inexperienced women a permanent job producing vital war material. Day work or 6-12 shift.
GOOD TRANSPORTATION!
Testers. Tar Pourers.
Assemblers. Coil Tapers.
Inspectors. Coil Finishers.
Solderers. Hand Winders.
Skinners. Automatic Winders.
Laminators. Misc. Production Work.
Pigtailers. Mead Machine Operators.
Stock Girls. Sub Assemblers.

GIRLS—WOMEN
NO EXPERIENCE NECESSARY.
WE WILL TRAIN YOU.
ORDER FILLERS
ORDER PACKERS
BIN FILLERS
LABELERS
Firestone Warehouse
1030 W. NORTH-AV.

GIRLS
Armature winders, coil winders, coil tapers, etc. Experience helpful but not necessary; day or night work; good transportation; near Western and Grand car lines.
BODINE ELECTRIC CO.
2254 W. Ohio.

WOMEN—Work is a pleasure at this company, noted for treating its employees well. Learn
PACKING, ASSEMBLING,
SHIPPING, SORTING,
SPOT WELDING.
Make $125 mo. to start. Good chances for rapid advancement. Apply ready to work. 2d flr., 315-325 N. Hoyne-av.

DEL PRADO HOTEL
LAUNDRY FINISHERS
PRESS OPERATORS
Colored; good salary. Excellent working conditions. Apply
5307 Hyde Park-blvd., Miss Reilly.

GIRLS—WOMEN
FOR LIGHT FACTORY WORK
Essential war work.
57½c hr. start; 62½c hr. after 30 days.
Apply 7:30 a. m. to 4 p. m.
4500 S. Tripp.

GIRLS
NO EXP. NECESSARY.
LIGHT, PLEASANT FACTORY WORK.
LEARN GOOD PAYING TRADE.
PERMANENT. LOOP.
GENERAL ENGRAVING CO.
538 S. CLARK.

Light Assembly Work
War plant, no exp. necessary; instructions given; good starting pay scale. Regularly scheduled increases.
Lyon & Healy, 1423 W. Lake

WOMEN
FACTORY WORK
Phoenix Metal Cap Co.
2444 W. 16th-st.

GIRLS—WOMEN
Needed now, with progressive drug concern, to operate tube filling machines. Both Colton and Stokes. Excellent oppor. 900 N. FRANKLIN, 5TH FLOOR.

WOMEN—NEED 10
White, under 45—strong. Pleasant, clean work for shipping room; packing cosmetics, perfumes for shipment. Apply 3d floor, 30 W. Hubbard-street.

GIRLS-WOMEN.
Learn to run a machine and do bench work. Day and night shifts.
CUMMINS PERFORATOR CO.
4740 Ravenswood-av.

WESTERN UNION
MID-TERM GRADUATES.
Become an auto. print. telegraph oper. 427 S. LA SALLE. Open Mon. to 7:30.

GIRLS—GOOD PAY
FOR LIGHT BINDERY WORK IN PRINTING PLANT. CALL BETW. 10 AND 4. ANSELL SIMPLEX TICKET CO., 2844 W. CHICAGO-AV.

GIRLS
for light factory work; days. Also part time from 3-7 p. m. 2073 N. CAMPBELL.

$25 TO START.
Girls or women; no exp. necessary; sit down work on light assembly work; 5 days; S. side. Give address and phone. Address E L 379, Tribune.

GIRLS—WOMEN
FOR LIGHT ASSEMBLY; GOOD PAY. GOOD WORKING CONDITIONS. ZIM MFG. CO., 3047 CARROLL-AV.

WOMEN—COLORED
Light Factory and Assembly Work.
LOUIS HANSON CO.,
1500 N. Kostner.

GIRLS AND WOMEN
to pack and inspect envelopes; day or night. Apply till 10 p. m. Superior 1451. Columbia Envelope Co., 345 W. Hubbard.

LOOKING for part time work or steady job in wrapping department—Good pay, with overtime. Great Lakes Plating Co., 1715 N. Bosworth.

[Continued on following page.]

HELP WANTED—WOMEN

IMPORTANT NOTICE.
War Manpower Commission regulations require that most employes must obtain a statement of availability from their present employers—or from the War Manpower Commission—before accepting a job with another employer. Determine whether you can obtain, or need, a statement of availability. You will save your time and that of the employers.

[Continued from preceding page.]

Professions and Trades.

WESTERN ELECTRIC
Has 1,000 Jobs for
GIRLS—WOMEN
Three Large Plants
NORTHWEST SIDE
SOUTHWEST SIDE
WEST SIDE
SAWYERS. CHECKERS. ANALYZERS. INSPECTORS. JANITRESSES. X-RAY OPERS. COIL WINDERS. STOCK SELECTORS. DRILL PRESS OPERS. RESTAURANT HANDS. ELECTRICAL TESTERS. LAPPING MACHINE OPERS. ELECTRIC TRUCK OPERATORS. TEST APPAR. REPAIRWOMEN. COUNTERS AND PACKERS. ELEVATOR OPERATORS. PLATERS' HELPERS. LATHE OPERATORS. MILL OPERATORS. BENCH HANDS. ASSEMBLERS. WIREWOMEN. TRUCKERS. MATRONS. SORTERS.
For the convenience of northwest side residents we have opened a branch employment office at
2704 Milwaukee-av.
HOURS 9:15 A. M.-6 P. M. THURS. AND SAT. UNTIL 8 P. M. Applications also taken at 2060 N. KOLMAR-AV. 3429 W. 47TH-STREET. 23D-PL. AND CICERO-AV. 39 S. STATE-ST., R. 1102. Open Sunday 10-2 at 23D-PLACE AND CICERO-AV. "For More Than 50 Years a Good Place to Work."

HOUSEWIVES
GIRLS-WOMEN, 16 OR OVER.
Earn Spare Time Money
6 P. M. to 10 P. M.
HELPING TO SUPPLY CANDY FOR OUR ARMED FORCES. Also full time openings. Day or Night. CANDY PACKERS. INSPECTORS. SUPPLIERS. MACHINE FEEDERS. BOX CASERS. MACHINE OPERATORS. CHOCOLATE DIPPERS. STRINGERS. WRAPPERS. SEPARATORS. ENROBING MACHINE FEEDERS.
BUNTE BROTHERS
3301 W. FRANKLIN-BLVD. [500 N.] EMPLOYMENT OFFICE OPEN Sunday, 11 a. m., to 4 p. m. Mon., Tues., Wed., 7 a. m. to 8 p. m. Thurs., Fri., Sat., 7 a. m. to 5 p. m.

100—WOMEN—100
to work in any one of our five Northwest Side plants, located at 1801 LARCHMONT-AV. 7100 McCORMICK-BLVD. 4045 N. ROCKWELL-ST. 1754 IRVING PARK-BLVD. 6618 N. WESTERN-AV.
LEARN and EARN
in the interesting craft of lens and precision instrument making with post-war possibilities.
MANY OPENINGS FOR: Inspectors—Testers. Assemblers—Optical Workers. Leather Stitchers—Hand Fabricators. Wood and Leather Case Makers. Bench Workers—Machine Operators. Packers—Wrappers. Stock Clerks.
BELL & HOWELL CO.
1801 LARCHMONT-AV. 7100 McCORMICK-BLVD. OPEN 8 A. M. TO 8 P. M. DAILY. 31 N. DEARBORN-ST. OPEN 9 A. M. TO 6 P. M.

STEWART-WARNER
WOMEN—WILL TRAIN
16 YEARS OLD OR OVER. ASSEMBLERS. INSPECTORS. ELEC. MACH. DRILL PRESS. AUTO. SCREW. MACH. CALIBRATORS. TYPISTS—FILE CLERKS. TIME CLERKS. Day or night work. 10% more for nights. APPLY EMPLOYMENT OFFICE. 2811 N. WOLCOTT-AV. Monday thru Saturday, 8 a. m. to 4 p. m.
STEWART-WARNER

KELLOGG SWITCHBOARD & SUPPLY COMPANY
6650 S. CICERO-AV. BENCH OPERATORS. ASSEMBLERS. DRILL PRESS OPERS. INSPECTORS. SOLDERERS. WIRE WINDERS. MILLING MACHINE OPERS. PUNCH PRESS OPERS. HAND SCREW MACHINE OPERS. COIL WINDERS. PRODUCTION CLERKS. STOCKKEEPERS. JANITRESS.

Girls—Young Women
INSPECTING. CENTERLESS GRINDING. SWEDGING. MAGAZINE FEEDING. Light work—good pay. Excellent working conditions. Hours 3:30 p. m. to 11:30 p. m.
Chicago Flexible Shaft
5600 W. ROOSEVELT-RD.

GIRLS AND WOMEN
NO EXPERIENCE NECESSARY. To process NYLON and RAYON YARNS for WAR MATERIALS and Ladies' Wear. FULL or PART TIME work with time and ½ over 40 hours: for winding, spinning, and coning departments. OSCAR HEINEMAN CORP. 2701 ARMITAGE-AV.

WOMEN
STENOGRAPHERS. TYPISTS AND RECORD CLERKS. PRODUCTION FOLLOW-UP. ASSEMBLERS AND SOLDERERS. DRILL PRESS OPERATORS. SPOT WELDERS.
Mills Industries
4100 W. FULLERTON.

G-M NEEDS
PUNCH PRESS OPERATORS. ADJUSTERS. ASSEMBLERS. [illegible]

Pre-Pearl Harbor Mothers
This Job Is Essential
[illegible]

YOUNG WOMEN
100% WAR WORK
[illegible] Solar Mfg. Corp., 4501 S. Western-blvd.

LEARN RADIO WORK
[illegible] ADMIRAL CORP. 3815 ARMITAGE-AV.

LIGHT FACTORY WORK
GIRLS AND WOMEN—[illegible] 14 N. PEORIA, 5TH FLR.

THE CHICAGO SCREW CO.
[illegible] 1026 S. HOMAN-AV.

GIRLS (10)
to package seeds for victory garden [illegible] Vaughan's Seed Store, 601 W. Jackson.

GIRLS—WOMEN
[illegible] 2222 Diversey. Arm. 3644.

GIRLS
Pleasant, light factory and assembly work [illegible]

WESTERN UNION
MID-TERM GRADUATES [illegible] 126 W. MONROE-ST.

WOMEN—STRONG
[illegible]

GIRLS FOR LIGHT FACTORY WORK
[illegible]

PART TIME WORKERS
CANDY FACTORY [illegible]

FACTORY WORK
407 S. ABERDEEN-ST.

GIRLS—WOMEN—WHITE
[illegible] Apply 1901 S. Indiana.

GIRLS and women—For light factory [illegible] JEWELRY CO., 25 S. Seeley-av.

HELP WANTED—WOMEN

Professions and Trades.

WOMEN—18 TO 40
MACHINE OPERATORS. MACHINE TENDERS. PRINTERS. TREATERS. UTILITY OPERATORS. STENOGRAPHERS. TYPISTS. BILLERS.
MEN
MACHINE MAINTENANCE. MACHINISTS. SLITTER TENDERS. MACHINE SET-UP. TOOL MAKER. SHIPPING HELPERS. OLDER MAN FOR STOCKHANDLING. DIE CUTTERS. DRAFTSMEN.
Many of the factory positions are open on a steady first, second, or third shift. Factory rates for women: 1st shift, 50c hr.: 2d shift, 52½c hr.: 3d shift, 55c hr. Four automatic wage increases in 10 mos. Production bonus further increases your earnings. Time and one-half over 40 hrs. Rates for factory men and office workers depend upon experience, ability.
DIXIE CUP
COMPANY.
401 N. Western-av.

MOLLY
NEARLY ALWAYS NEEDS A FEW GIRLS.
I don't know if you need a job now—or a bit later. When the time comes, please come up and see me. We have a small turnover of help because girls sometimes leave the city or things at home need their full attention—much as they hate to leave us. That means from day to day there are a few openings for women who want to become a part of Shure Brothers—and help make microphones for victory. So today—or tomorrow—or whenever best for you—come in and see Molly. You need no experience.
Bench Assembler, Line Assembler, Service Assembler, Solderer, Adjuster, Waxer, Cementer, Cable Stripper, Cable Trimmer, Cable Finisher, Coil Winder, Riveter, Hot Stamper, Sand Blaster, Packer, Labeler, Spot Welder, Waxer, Cementer, Cable Stripper, Operator, Punch Press Operators, Inspector Trainee, Precision Inspector, Senior Inspector, Junior Inspector.
ASK FOR MOLLY.
SHURE BROTHERS
225 W. Huron, 4th Floor.

Ideal Transportation
[Garf. L. Cic. and Harr. st. cars, Jack. bus.]
GLASS ASSEMBLERS. POLISHERS. INSPECTORS. SOLDERERS. MOUNTERS. WINDERS.
Draftwomen, Dippers, Sealers, Tinners, Patchers, Brushers, Stampers, Testers, Finishers, Bench Markers, Kick Press Operators, Electric Furnace Operators, Machine Operators, Invoice Clerks, Adjusters, Riveters, Labelers, Packers, Punch Press Operators, Checkers.
SIT WHILE YOU DO LIGHT, CLEAN, EASY WAR WORK! No heavy lifting. Help make electronic units urgently needed at the front! Good pay weekly; no experience necessary: full pay while you learn: automatic raises: night work bonus: paid vacations: lunches available: recreation! Ages 17 to 45. Apply 8 a. m. to 5 p. m. [Tuesday to 9 p. m.] Sundays, 12 noon to 4 p. m.
OHMITE
4851 W. Flournoy [Blk. S. of Harrison].

NIGHT WORK
4:30 P. M. to 1 A. M.
JOBS WITH GOOD PAY PLUS BONUS.
We Train You
for 100% War Work
ASSEMBLERS. DRILL PRESS OPRS. ADJUSTERS. SOLDERERS. BURNISHERS. POLISHERS. DIPPERS. TINNERS. INSPECTORS. Visual and Precision.
COOK ELECTRIC COMPANY
2701 N. Southport-av.

BRACH'S
APPLY AT
4656 W. KINZIE-ST. 4117 W. MADISON-ST. 3418 W. 26TH-ST. 6212 W. 22D-ST.
FULL OR PART TIME WORK.
Women and Girls—We train you at full pay from the start. Help wrap or pack army rations, essential foods, and candy. We also need: Casers, Binders, Packers, Inspectors, Fillers, Feeders, Sealers, Pickers, Helpers. Good pay. Bonus for night work. Time and ½ over 40 hours. Interviewing daily, 8:30 to 5 p. m. Thursday, 8:30 a. m. to 9 p. m.

GIRLS—WOMEN
NO EXPERIENCE NECESSARY. LIGHT, CLEAN WORK. 100% WAR PLANT. TESTING, ASSEMBLING, PACKING. KICK PRESS OPERS., INSPECTORS.
$28.60 per week to start
Automatic raise every 3 months. Paid vacations.
Atlas Spring & Mfg. Co.
228 N. CLINTON.

50 GIRLS 50
No Experience Necessary
DEFENSE PLANT
50c PER HOUR
GLASS CUTTERS. INSPECTORS. CLEANERS. POLISHERS. SAND BLASTERS. STEADY; OVERTIME. MUSIC WHILE WORKING. 2414 W. 21ST-ST.

GIRLS—WOMEN
Part or Full Time Work
Good opportunity for after-war work. Clean, light, sit-down work, carton assembling, packers, labelers, inspectors, machine operators. No exper. necessary.
START AT OVER $28
Comfort Mfg. Co., 500 S. Throop, 5th flr. 1 BL. FROM L STA. ALL SURF. CARS.

GIRLS—WOMEN
for light assembly, soldering and inspecting work; 48 hour wk.; get paid for 52.
J. P. SEEBURG CORP.
852 BLACKHAWK-ST.

GIRLS AND WOMEN
To learn good paying bindery work. STITCHERS, gatherers, punch press operators, table work: large printing concern, doing essential govt. work; days or nights; convenient transportation.
I. S. Berlin Prtg. & Litho.
426 S. CLINTON-STREET.

WOMEN TO TRAIN
to operate machines: good pay while learning on secondary screw machines, drill press countersinking, tapping, wood screw thread rolling, bench work; 3 shifts. Good pay. PHEOLL MFG. CO. 5700 ROOSEVELT-RD.

WOMEN FOR WAR WORK
IN PLASTICS
CLEAN, LIGHT WORK. NO EXPERIENCE NECESSARY.
Chicago Molded Products
1020 N. KOLMAR [4500 W.]

GIRLS AND WOMEN
EARN WHILE LEARNING
[illegible] 1319 S. MICHIGAN. 7TH FL.

Start with $26 Per Week
[illegible] 1st Fl. 10 W. KINZIE

VITAL WAR WORK
[illegible] MONARCH MFG. CO., 2014 N. Major.

HOUSEWIVES
FULL OR PART TIME WORK
[illegible]

GIRLS—COLORED
[illegible]

GIRLS—LEARN TRADE
[illegible] 2430 S. Ashland.

WOMEN—GIRLS—INEXPERIENCED
[illegible]

GIRLS—COLORED
Girls for Candy Factory
[illegible]

GIRLS AND WOMEN
[illegible] Brewer & Sons, 6320 Harvard.

GENL. LIGHT FACTORY
Haber Screw Mach. Prod.
900 W. North-av., 2d fl.

DRY CLEANING PLANT
[illegible] Mr. Neugebauer.

HELP WANTED—WOMEN

Professions and Trades.

GIRLS—WOMEN
Light factory work: good pay: steady. 1148 W. CHICAGO-AV.

GIRLS or women—War work: light assembly piecework: 60c per hour guaranteed: opportunity to earn more. Apply 234 S. Market-st., 5th floor.

Household Help.

COMPANION—For elderly lady: pref. one who can speak French: about 50 yrs. old. Must be able to furnish good ref. Give complete information. Address E L 53. Tribune.

COOK—LIGHT HOUSEWORK—$25. 5 DAY WEEK; OTHER HELP. 1 child school age. Good home, own rm., radio. Briargate 8339.

COOK-GEN. HSWK., $20
No laundry, no windows; 2 adults, 1 child; stay or go. Fairfax 2641.

COOK—Also 2d maid: white: exp.: to share lovely room together; no laundry, near N. Shore station; childn. school age; $30-$25; reverse charges. Highland Pk. 3733.

COOK AND DOWNSTAIRS MAID—White; other help employed: good wages. Call Glencoe 644; reverse charges.

COOK and gen. hswk.—Exp.; own room and bath; cleaning woman empl.; no laundry; adults; Dr.'s home; $18. Div. 1348.

COOK—EXCELLENT: 2 ADULTS; PERSONAL LAUNDRY; GO. TOP PRICE FOR RIGHT PERSON. DEL. 5388.

COOK—White; clean 1st floor; own room; nr. transp.; other help; refs. req.; $25. Call collect, Lake Forest 170.

COOKING and gen. hswk.—Wht., expd.; other help; stay or go; $25. Sup. 4489.

COOK—Exp.; gen. hswk.; other help; own rm., bth. Best sal. 1426 N. State. Del. 4416.

COOK—Gen. hswrk.; Thurs. p. m. off. hrs. Sun. 9-4:30; rfs. req.; $18 wk.; go. Bit. 1618.

COOK—For Catholic rectory. Good references. Merrimac 9509.

COOK and very lt. hswk.—Middle aged; gd. sal. Teichner, 1418 E. Hyde Pk., Ken. 1447.

Domestic, exp., $20; light hswk.; plain cking.; stay; own r.-bth. S. sd. Lin. 3118.

DOMESTIC—Genl. hsewk., assist cooking and serving; only experienced need apply. Stay or go. $25 to start. Bri. 5602.

DOMESTIC—Asst. with childn.; no ckg.; no ldry.; stay or go.; gd. pay. Sou. 8855.

GENERAL HOUSEHOLD—No washing; some experience with children; good starting salary and nice room and board; raise quickly if service is satisfactory. Lake Forest 1899.

GEN. HSWK.—$25!
Plain cooking. No heavy cleaning. Own room. References. South Side. Plaza 7094.

GEN. HSWK.—Personal laundry; small family; 10 a. m.-7:30 p. m.; Thurs. and every other Sun. off; go; $20 a week. Lincoln 2221.

GENERAL hswk. and cooking—Noon until after dinner; small apt.; no Sunday work; 2 adults. Call Plaza 5780.

GEN. hswk., plain cook—6 rms.; stay; 2 adults, schl. child; $18-$20. Ken. 0943.

GEN'L housework—5 days wk.; own rm., bath. No Thurs., no Sun. $14. Dor. 9027.

GEN. HSWK.—No windows, no laun.; stay. Extra eves. off; $20 wk. Graceland 6181.

GEN. HSWK.—Plain cook.; empl. couple; no Sun.; go; $18. Van Bur. 8192 after 6.

GENERAL houseworker—White; stay; own room and bath; $22.50. Ph. Euclid 9176.

GENERAL hswk.—No cook.; no hvy. ldry. Good home; stay; $25. Shel. 7915.

GEN. Hsewk. and cooking—Good wages; own rm., bath. Highland Pk. 4843 coll.

GEN. hswk.—Wh.; cook; no ldry.; 5 afternoons; $18. 6900 Oglesby. Hyd. Pk. 3527.

GEN. hswk.—Help with ck.; go or stay; sm. apt. cl. to c. lines. 6753 Merrill. Lipson.

GEN. hswk.—$15; no cooking, no laundry; own room and bath. Briargate 9286.

GEN. hswk.—5 days; no Sat. or Sun.; no cooking; adults, go; gd. pay. Wel. 4751.

GEN. hswk.—Small apt.; stay or go; no laundry; $22. Hol. 4508.

GEN. hsewk.—12 to 7 p. m.; no Sun.; no cooking; pers. ldry.; 1 ch. $15. Dor. 9120.

GEN. HSWK. AND CARE OF CHILDREN; LIGHT DUTIES. HOL. 6845.

GENERAL housework—Plain cooking; 5 day week; $20. Sheldrake 1790.

GEN. housewk.—Adults; stay; no windows, no ldry.; every priv. Top wages. Wel. 4575.

GEN. HSWK.—SM. FAMILY; GOOD HOME; NO WASHING; $20-$25. LAK. 6567.

Girl, White—Genl. Hswk.
and to assist with laundry; wages $27 per wk.; small family; own room. Call Juniper 2684.

GIRL or woman—For gen. hswk.; dr.'s home; personal laundry; go nites; no Sunday; $20 wk.; refs. req. Shapiro, 1313 Independence-blvd., 1st apt.

GIRL or woman—Top sal.; light hswk.; no windows; must like children; own room, bath, radio. Bittersweet 9792.

GIRL—White; to assist with two children. No housework, no ldry., no ckg. Stay. Good sal. Mrs. P. L. Howard Lon. 8300.

GIRL or woman—Waitress; 6 in family. References required; call collect, Winnetka 3155.

GIRL OR WOMAN—White; light housework; 1 child; good home; other help; $25 per week. Refs. She. 5299.

GIRL or Woman—White; light hswk., assist with small child, no laundry; own rm. $20. Fairfax 1583.

GIRL—White; lgt. hswk.; no lndry; stay or go; substantial pay. Call 9:30 a. m.-6:30 p. m. Sheldrake 9163.

2D GIRL—White; help with children and do upstairs work. Top pay. North sub. A1 refs. Address F P 492, Tribune.

GIRL or woman—White, exp., for cooking and some hswk.; own rm. and bath; other help. $27.50. ROG. 0614.

GIRL or woman—White or colored, 3 days wk., washing and cleaning; $12.50 and carfare. Address E X 178, Tribune.

GIRL—WHITE, GEN. HSWK.; REFS. REQUIRED. KENILWORTH 5293.

GIRL for general housework—Good salary. Teichner, 1418 E. Hyde Park. Ken. 1447.

GIRL—Gen. hsewk. $22-$28. No ldry.; own rm.-bath; suburb. Highland Park 4039.

GIRL OR WOMAN—FULL OR PRT. TIME. No cooking or lndry. South Shore 7473.

HELPER in home on Lake Shore-dr.—Jap-Amer. pref.; $65 to start, plus priv. rm. and bath. Phone Graceland 4490.

HOUSEKEEPER—Full charge; mother employed; 3 boys in school; Oak Park; $25. Euclid 3715-M or Haymarket 0342.

HOUSEKEEPER-ASSISTANT — White; some maid work; go; small apt. bldg.; $100 month. 6017 Kimbark. Mid. 5484.

HSEWK.—Ckg. for 2 adults; no ldry., no wind.; stay-go; full-part time. Bit. 4019.

HOUSEKEEPER—One in family, 6 room bungalow. Address E L 329, Tribune.

HSKPR.—4 ADULTS; 8-5:30, 5 DAYS A WEEK. REG. 5146.

HSEKEEPER or maid—6 rm. apt.; 2 adlts. Pers. ldy.; own rm., bath. Bit. 7299.

HSKPR.—Clear profit of $15 per week or more in Beverley Hills home. Bev. 2568.

INFANT'S NURSE—White; experienced; 6 mo. twin boys. Attractive salary. Mr. Bierfeld, Wab. 8950 [before 2 p.m.].

LAUNDRESS—Experienced, reliable; 3 days week. Lincoln 5212.

MAID—General hswk. Will pay up to $100 per mo. for right person int. in perm. pos. Must be neat, good cook, thoroly exp.; 2 adults; 6 rm. apt., blk. from transp. Home nights. Call Cen. 9051.

MAID—WHITE
General housework, $25 per week, room, board. Good ref. Bev. 9441.

MAID—Near Great Lakes and Fort Sheridan; gen. hswk.; country home; no children; $60 mo. Address F N 314, Tribune.

MAID—Part time; no hswk.; home nites; 2 in family; good cook; personal work; highest wages; refs. Delaware 2959.

MAID, second—Rectory; stay; 2 priests; $80 a month. Give full particulars, phone number. Address E L 162, Tribune.

MAID—Expd.; general hswk.; ckg.; 3 children and proud of them; top wages. Highland Park 1050, reverse charges.

MAID—Reliable, for gen. hswk.; good pay; stay. 5010 Drexel-blvd. Atl. 7141.

MAID—$25, gen. hswk.; no ldry.; no cook.; assist with 2 yr. ch. Own r., b. Lin. 1925.

MAID—4 days through dinner, $15. 5004 Woodlawn-av., 1st. Kenwood 0666.

MIDDLE aged woman for cooking and very light hswk. Good sal. Also girl for gen. hswk. Good sal. Teichner, 1418 E. Hyde Park. Kenwood 1447.

NURSE—White; top pay for intelligent responsible pers. 3 girls, 8-5-2¼ yrs. No. sub. A1 refs. Address F P 489, Tribune.

NURSEMAID—Assist with 2 children, lgt. hswk.; other help. $20 to start. Bri. 1814

NURSEMAID—Complete charge 2 months old twins. Small apt. Austin 5346.

NURSE—Stay; 11 mos. baby and schl. child. Other help. $25-$30. Bit. 4746.

NURSE—FOR 3 SMALL CHILDREN. WILMETTE 6150, REVERSE CHARGES.

NURSE—Pract., expd., white, age 40-50; care inv.; stay; $25; 2 in fam. Oak. 3960.

PRACT. nurse—Cmp. for arthritic yg. lady. Pleas. home; stay; $20 wk. Col. 7141.

ROOM AND BOARD.
Well furnished room and board to middle aged woman in exchange for light housekeeping and companion to refined elderly lady. Pla. 02[illegible] eves. Cen. 1641, da.

STUDENT or eld. woman—Assist dinner; stay few eves. exch. for lg. rm.; priv. ba.; board; sal. for extra hlp. Ken. 4342.

WOMAN—CAPABLE.
Cooking, housework, assist care 2 children. No heavy cleaning, no laundry. Will pay any salary to right person. MUST STAY. Plaza 1163.

WOMAN or student—White, clean 3 rms. and pers. ldry. for empl. cple. 2 aft. wk. Start 3:30 p. m.; vic. Evergreen Pk. nr. 95th-California. Call Por. 5000, ext. 361, after 5 p. m. to 8 p. m. Mrs. Haas.

WOMAN—Middle aged, white, desirous good home and cong. surr. in N. W. sub. home to asst. mother of 2 in gen. hsw.; no ldry.; satis. wage. Address F P 406, Tribune.

WOMAN—To assist, in care of 2 small children and light hswk.; stay or go; excellent salary. Jun. 5722.

WOMAN—Middle aged, white, cook for widower. Windermere East Hotel. Room 428. Mr. Rubel.

WOMAN—Middle aged; to act as companion, cook, and do gen. hswk. Sou. 9683.

WOMAN—White or col., care of 2 children. Room and board, good wages. Nev. 0999.

WOMAN—Gen.; gd. plain cook; mid. aged; adults; N. side. Address Y 131, Tribune.

Couples.

ELDERLY couple—To take full charge for furnished apt.; $80 a month and apt. Sunnyside 7550.

CPLE.—Handy man and maid, col.; exp. rmg. hse. Good salary, apt. Edg. 1488.

COUPLE—Willing workers; in apt. hotel; extra gd. sal. and liv. qtrs. Kenwood 0108.

HELP WANTED—WOMEN

Couples.

COLORED COUPLES—Draft exempt; operate kitchenet. apts.; sal. $125 to start and furn. apt.; wkly. bonus; exc. oppor. to advance; post-war position. Call in person bet. 9-4 daily. Lincoln State Bank, 9 E. 31st-st.

COLORED couples—Draft exempt; operate kitchnt. apts.; sal. $125 to start, and furn. apt.; wkly. bonus; exc. oppor. to adv.; post war pos.; call in per. bet. 9-4 daily. Lincoln State Bank, 9 E. 31st.

COUPLE—White, cook and houseman, exp., for suburban home near North Shore station; no laundry; children school age. $200 mo. Rev. chgs. Highland Park 3733.

COUPLE to maintain rooming house—Cleaning, repair, decorating; experience necessary; 48 hour week; $175 a month and apt. Diversey 9474.

CARETAKER—Middle-aged cple. prefd.; sm. resort; some knowledge of chickens; year around pos. Address E L 274, Tribune.

Clubs, Hotels, and Restaurants.

A COUNTER GIRL
WAITRESS
Pleasant working conditions; top salary and tips; uniforms; no nights, Sundays, or holidays. Apply restaurant.
McGRAW-HILL BUILDING
520 N. MICHIGAN.

ABBOTT HALL
Feeding midshipmen and medical dental reserve officers.
VEGETABLE COOK. COUNTER GIRLS. COLORED BUS GIRLS. DISHWASHERS. FULL AND PART TIME. Pleasant surroundings. 710 Lake Shore-dr.

AMBASSADOR HOTEL
WANTS
INSPECTRESSES
GOOD WAGES—GOOD OPPORTUNITY. Apply 1300 N. State-st. Sup. 7200. Hskpr.

APT. HOTEL MAID
Colored; $80 mo.; 6 day week. Apply manager's office, 5200 Sheridan-rd.

ATTENTION WOMEN.
FOUNTAIN CLERKS and WAITRESSES. Day or evening hrs.; no exp. nec.; good salary and oppty. for promotion. Apply LIGGETT DRUG STORES EMPL. OFFICE, STATE and MADISON.

BAKERY SALESGIRLS
Expd.; no Sundays or evening work; meals and uniforms. See Mrs. Crawford, Eitel Bakery, 130 S. Clark-st.

BAKER
Excellent salary. Apply at 1629 Orrington-av., Evanston.

BEGIN IN SEARS.
Woman, 20 to 50, to help with cooking in small luncheonette, 79th and Kenwood. 55c an hour. Apply Central 8506, or store fountain.

BISMARCK HOTEL
HAS PERMANENT POSITIONS FOR MAIDS, $80. CLEANING WOMEN. ELEVATOR OPERATORS. Apply Personnel Department, Room 200. 134 N. La Salle.

BUS GIRLS
Colored. No Sunday or holiday work. Meals and uniforms furnished. Steady.
BOLLING'S
ROOM 225, MERCHANDISE MART.

BUS GIRLS
Colored; night work; no Sundays; meals and uniforms furnished; good pay. Apply after 12 noon. PETE'S STEAKS, INC. 163 N. Dearborn.

BUS GIRLS
Good wages; meals and uniforms furnished; no Sundays or holidays. Cooper Cafeteria, 60 W. Washington.

BUS GIRLS—COLORED
Good salary and meals; no Suns. or hol. Harmony Cafeteria, 15 S. Wabash.

BUS, counter, light short order work, dishwashers — Colored; day and eve. shift; pleasant working conditions. Y. M. C. A. Hotel Restaurant, 826 S. Wabash.

BUS AND ROLL GIRLS—NO SUNDAYS. CARDER'S. 118 N. DEARBORN.

CAFETERIA COUNTER GIRLS. KITCHEN HELPER.
No experience; no Sundays or holidays; best wages and meals to start. Apply after 10 a. m. ONTRA CAFETERIA, 123 N. Wabash.

CASHIER—For Sundays. Plaza Hotel Restaurant, 1543 N. Clark.

CAFETERIA.
Opening new cafeteria in loop location; top wages; no Sundays; steam table woman, salad girl, checker, bus girls, porters.
Apply Main Office.
FORD HOPKINS CO., 400 W. Erie or 3d floor restaurant, Civic Opera Bldg., 20 N. Wacker-dr.

Cafeteria Operator
Experienced industrial cafeteria operator, capable of complete management, purchasing, personnel control and all phases of work. State qualifications, exper. Address F P 461, Tribune.

CAFETERIA—Middle age woman for all around work in employees cafeteria; 60c hour to start; 7 a. m. to 3:30; no Sundays. 1355 W. 31st, 3d floor. Laf. 7000, Local 235.

CARVER—Able to handle griddle for breakfast; no Suns. 220 W. Adams.

CASHIER-HOSTESS
COUNTER GIRLS.
KITCHEN HELPER
No Suns.; meals, uniforms; gd. salary.
Harding's, 68 W. Madison

CASHIER
Good pay, meals, good working conditions. Apply Mr. Weber, 14 W. Randolph-st., 11:30 a. m. 'til 9 p. m.

CASHIER—Cigar stand exp.; days; no Sundays; ½ day Saturday; good pay. Dickson's Grill, 410 N. Michigan, lower level, Wrigley Bldg.

CHECKROOM girls—Days or evenings; full or part time. Apply Edgewater Beach Hotel, 5349 Sheridan.

Cleaning Women and Maids
Col. or white; good hours; good pay; no Sundays; full or part time; 4th floor. Lawson Y. M. C. A., 30 W. Chicago-av.

CLERK AND SWITCHBOARD OPERATOR. Permanent position, experience necessary. Shoreham Hotel, 3318 Lake Shore-drive.

COLORED WAITRESSES
SANDWICH GIRLS, FOUNTAIN HELP. Full or part time; experience helpful; uniforms furnished; top salary. STINEWAY DRUG CO. 1104 S. WABASH, OFFICE 5TH FLOOR.

COLORED GIRLS, $22
for dishwashing and kitchen work; meals and uniforms furnished. ADLER DRUG CO. 2065 N. CLARK.

COLORED WOMEN
Strong, able to do porter work in restaurants and candy factory; good salary. DE METS, INC., 312 W. MADISON.

COLORED or white—To cut pastries and do light salad work; no exp. nec.; nite work. Apply O'Connell's, 422 E. Grand.

COOK—Vegetable; white; steam table; also short hr. salads and dessert; good wages; no Sundays. Carder's, 118 N. Dearborn.

COOK'S Helper—No nights or Sundays; 6 a. m.-3 p. m.; white or colored; $25 and meals. Goodman Bros. 1128 W. 14th-pl.

COOK and hskpr.—Health food ckg. and gen. hsewk. in sm. family; own rm., bath, on lake in Evanston. Mr. Johnson, Sta. 8560.

COOK—GIRLS' CLUB; experienced; white; pleasant home. Oak. 1305.

COOK—Col.; short order; expprd.; ref.; hrs. 11:30 to 8:30 p. m. Cal. 5540, ext. 507.

COOK—Business men's lunch-tavern; hours 7:30 a.m.-2 p.m. Address E L 410, Tribune.

COOK—Experienced; no evening or Sunday work; good pay. 411 S. Dearborn-st.

COLORED COUPLES—Draft exempt; operate kichenet apts.; sal. $125 to start and furn. apt.; wkly. bonus; exc. oppor. to advance; post-war postion. Call in person bet. 9-4 daily. Lincoln State Bank, 9 E. 31st-st.

COUNTER GIRL
1 to 9 p. m.; no Sundays; small fountain counter. $26 week. Mr. Schieling, Monroe Sandwich Shop, 433 N. Michigan.

COUNTER GIRLS
Coffee shop; $24 week; uniforms furn.; 9 a. m. to 6 p. m.; no Sundays or holidays. STOP & SHOP, 16 W. WASHINGTON.

COUNTER GIRL
$4 per day. Hours 2-10 p. m. Meals and uniforms. Phone Lakeview 8536.

COUNTER WOMEN
Good sal. and meals; no Suns. or holidays. Harmony Cafeteria, 21 S. Dearborn.

COUNTER GIRLS.
Good pay and hours; with or without experience; close to transportation. 133 W. North-av. LA SALLE CAFETERIA.

COUNTER girls, bus girls, or bus women—For cafeteria; short hrs.; no Sat., no Sun. Henrici's Merchandise Mart Coffee Shop.

COUNTER SANDWICH girl—Expd. 7:30 A. M.-4 P. M.; SAT. 2 P. M. No Sun. or hol.; good pay. Dea. 6571.

COUNTER girl—Fountain experience; 3:30 p. m. till midnight; $30 a week; uniforms furnished. 1201 N. Dearborn.

COUNTER and pantry girl—Col.; hrs. 8 to 4; no Sundays. Canteen, 433 E. Erie.

COUNTER fount. girl—No Sun. or hol., 8-5. $27.50, tips, unif. 220 S. State, lobby.

DE WITT HOTEL—Combination desk clerk and cashier; for perm. position; must be exp. in residential hotel; age over 25; neat appearance; salary $110 per mo. Ph. Phillips, Superior 4714.

DINING ROOM CAPTAINS.
Young women with pleasing personality. Excellent salary plus meals. FRED HARVEY'S LUNCHROOM, UNION STATION.

Dish Room Workers
Tray Girls
Relief Girl
University of Chicago; permanent; uniforms furnished; 2 wks. paid vacation. Apply 956 E. 58th-st., Rm. 201.

DISHWASHERS
Clored; includes light cleaning; good pay; 48 hr. wk. Wimpy Grills, the Glorified Hamburger, 307 N. Michigan, Rm. 820.

Dishwashers—Colored
Light work—Apply Steward. HOTEL ATLANTIC, 328 S. Clark.

DISHWASHER—Woman or man; good salary; no Sunday; immediately. Blum Bldg. Restaurant, 624 S. Michigan-av. [lobby].

ELEVATOR GIRL.
Apply Planters Hotel. 19 N. Clark.

ELEVATOR girls—Colored, Alcazar Hotel, 3000 Washington, Van Buren 7500.

HELP WANTED—WOMEN

Clubs, Hotels, and Restaurants.

ELEVATOR OPERATORS
No experience necessary. Morning and afternoon shift; $95 month and lunches. St. Luke's Hospital, 1440 Indiana-av.

ELEVATOR GIRL
White; steady position; no Sundays. Chicago Athletic Assn., 12 S. Michigan.

ELEVATOR oper. and bell girl—Col.; $80.50 to start; 6 day wk.; uniform furn. Coronado, 1061 Rosemont. Briar 6161.

ELEVATOR Operator—White, desirable opp. in the South Side's finest apt. bldg. Salary $110. Hyde Park 7478.

ELEVATOR Operators—Apply: Planters Hotel. 19 N. Clark-st.

FIRST COOK
Feeding army personnel. ILLINOIS INSTITUTE OF TECHNOLOGY. See Miss Ferguson, 3300 S. Federal.

FOUNTAIN GIRL
Salary $110 per month; no table; no dishes; meals and uniforms furnished; excellent tips. Lobby Drug Co., Sherman Hotel. Apply employment office, 155 N. Clark-st. Room 200.

FOUNTAIN-CIGAR COUNTER.
20-45, exp. not necessary; 60c hr.; afternoon or evening shift. 113 E. Pearson-st. in the 820 N. Michigan Avenue Bldg. U. S. N. R. Ask for Miss Rheynard.

FOUNTAIN GIRLS, $30
Expd. in fountain and sandwich board; meals and uniforms furnished. ADLER DRUG CO., 1039 BRYN MAWR.

FOUNTAIN GIRL
GOOD PAY; WORKING CONDITIONS. HARRIS DRUG, 7900 DREXEL.

Fountain Girls—Women
Uniforms, meals, good salary. 5301 Hyde Park-blvd.

FOUNTAIN, luncheon and candy girls—Expd.; good pay; meals and uniforms; steady work. 6319 Cottage Grove-av.

FOUNTAIN GIRLS EXPERIENCED. Apply Stineway, 1301 E. 63d-st.

FOUNTAIN girl—Exper.; top wages; day. 3800 Madison. Kedzie 1234.

GIRLS or Women, 16 to 55.
We train you for
Counter sales. Floor service. Kitchen Helpers. Bakers' Helpers. Pantry Girls. Vegetable Girls. Matrons—Checkers—Cashiers.
Good salary; uniforms furnished, laundered; big discount on meals; low cost hospitalization; paid vacations.
SEE PERSONNEL MANAGER.
FORUM, 64 W. MADISON

GIRLS—WOMEN
CASHIERS—WAITRESSES. SANDWICH WOMEN—STEAM TABLE. Ask for Mr. Denny—Mornings. 174 W. Randolph-st. [Second floor.]
B/G FOODS, INC.

Girls—Colored or White
LT. FACTORY WORK. Also high school girls for after school. DIANE COMPANY, 2121 S. Market.

GIRL—Col.; for kitchen helper in tea rm.; gd. pay. Lon. 7040, 5547 N. Kenmore.

GOOD income producing jobs available—Doing dining rm. work on a part time or full time basis; exp. not necessary. Ask for Mr. Sandberg—Miss McGeary. Tally-Ho, Park Ridge 574-1066.

GRILL WOMEN
Experienced; straight shift; sandwich shops. O'Connell's, 422 E. Grand-av.

HOSTESS-Cashier, $30 up. Ranch Restaurant, 123 E. Oak.

HOSTESS—Tall, neat, attractive personality; no Sun. Carder's, 118 N. Dearborn.

HOTEL MAIDS
Full time or mornings only. Good wages. Carleton Hotel, 1110 Pleasant-av., Oak Park, Vil. 5000.

HOTEL clerk—Near North Side apt. hotel. Refined clientele, 6 days a week. Good pay. We will train you. Address F P 488, Tribune.

HOTEL MAID—3 or 6 days week. 1535 N. CALIFORNIA-AV.

HOUSEKEEPER—For 250 room south side residential and transient hotel. Reply giving experience and other details. Address F N 534, Tribune.

ILLINOIS BELL TELEPHONE COMPANY
HAS POSITIONS OPEN AS
Janitresses
Dining Room Attendants
309 WEST WASHINGTON-STREET.

INSPECTRESS
Linen Room Woman
Laundress
Maids
Union wages; paid weekly. Allerton Hotel, 701 N. Michigan.

JANITRESS AND MAIDS
[20] Permanent positions; day or night; 44 hr. week; $106 MO. AVERAGE EARNINGS; automatic increase; civil service; vacation with pay. Research and Educational Hospital, University of Illinois. Apply Rm. 247, 1835 W. Polk.

KITCHEN help—To prepare vegetables, trays. Also cafeteria work. Good salary. Presbyterian Hospital, 1753 W. Congress.

LAUNDRESS—Good salary with room, board and medical care; permanent position. 6140 Drexel-av.

LINEN room laundress—White or colored; 8 hour day; no Sundays or holidays; ideal working conditions; good wages. Apply Housekeeper, Lincoln Park Arms Hotel, 2738 Pine Grove. Lin. 1400.

MAIDS AND CLEANERS
WHITE AND COLORED. DAY AND NIGHT.
FOUNTAIN GIRLS
SEAMSTRESS
TYPIST
TOP SALARY.
MORRISON HOTEL
Apply Personnel Office, Room 348.

MAID—EXP., $87.50
DAY OR EVE. WHITE OR COLORED. APPLY HSKPG. DEPT.

Waitresses—Night Captain
EXPERIENCED. COLONADE ROOM. EDGEWATER BEACH HOTEL. 5349 SHERIDAN-RD.

MAIDS
White or colored; day or evening shifts; full or part time. Steady after-war jobs. APPLY PERSONNEL OFFICE.
PALMER HOUSE

MAIDS AND CLEANERS
S. s. hotel; hrs. 8-4 p. m. or 3:30-11:30 p. m.; $83 mo. plus tips, uniforms. SEE MISS GREENE. 5454 So. Shore-dr. Plaza 1000.

MAIDS—Colored; steady; no Sundays or holidays; Ideal working conditions. Also housewives for 3 days a week. No exp. necessary; will train. Paid each 3 day period. Apply Housekeeper, Lincoln Park Arms hotel, 2738 Pine Grove. Lincoln 1400

MAIDS—COLORED
All or part time; no Sun. or holiday work; vacation with pay. Near L sta. Bryn Mawr Apt. Hotel, 5550 Kenmore, corner Bryn Mawr-av. Longbeach 9160.

MAID, $3
for furnished apt. bldg.; 6 days, 8 hours; good working conditions. 612 Patterson. Lakeview 9869.

MAIDS, $77.30
Experienced or inexperienced; full or part time. Good working conditions. PARK LANE HOTEL, 2842 Sheridan-rd.

MAID, $3
For furnished apartment hotel; near North Side; permanent. 444 ST. JAMES. DIV. 1100.

MAID—$70
Permanent; for north side apt. hotel. 1246 Pratt-blvd. Briar. 4800.

MAID, $3
For north side hotel; pleasant working conditions. 1246 Pratt-blvd. Bri. 4800.

MAID, $70
For permanent work; near North Side; hotel rms. only. 1429 N. Clark. Del. 5100.

MAID
Permanent, for small North Side hotel; pleasant working conditions. Lon. 6511.

MAID—$3
Nr. north side apt. bldg.; 6 days; 8 hrs. 629 Deming-pl. Linc. 6234.

MAIDS AND CLEANERS.
No experience necessary; $74 mo. No Sunday. Apply Linen Room, Southmoor Hotel, 67th and Stony Island.

MAIDS—$84; no Sunday or holiday; housemen, top sal. Surf Shore Hotel, 426 Surf. Bit. 4630.

MAID—Exper. not neces.; pleasant working condit.; $74; near all trans.; no Sunday. See Mrs. Burke, Apt. 100, 6254 Harper.

MAIDS—White or colored. No Sundays. $77.50 month. East End Park Hotel, 5242 Hyde Park-blvd.

MAID—Exp.; for hotel work; good salary, hours; no Sundays. University Hotel, 5519 Blackstone. Dorchester 4100.

MAIDS—Reliable; 8 a. m. to 4 p. m.; Sundays off; top wages; pleasant surroundings. Call Housekeeper, Whi. 4881.

MAID—Middle aged; will train; no scrubbing; $75 per mo. Duncan Y. M. C. A., 1515 W. Monroe.

MAID—For nurses' home; salary plus room and laundry; meals at cost. Greenleaf 2500, Extension 546.

MAIDS—Hours 8 to 4:30; Sundays off; union scale. WELLINGTON ARMS HOTEL, 2970 Sheridan-road.

MAID—N. side; furn apts.; $20 a week; no Sun. or holidays. 728 Barry. Buc. 5481.

MAIDS—Col.; $80 a month; no Sunday. Call Amb. 9389. 1528 Pratt-blvd.

MAID—Colored; single; hotel work; good sal. and free room if des. 2109 W. North.

MAIDS—No Sundays or holidays; $85 mo. Winnsor Apts. 7016 East End. But. 9489.

MAID—Col.; 5 day week; 7 apts. a day; $70 mo.; exc. working cond. Long. 8641.

MAIDS—$80 mo.; pleasant working cond.; references. Hotel Wacker, 111 W. Huron.

MAID—White, $20 per week; 5 days only. Apt. hotel. 5482 S. Greenwood.

MAID—Col. or white; 6 days, 7 hours; $18. Argyle Hotel, 1067 Argyle. Rav. 5171.

MAID—$80 mo. No Sun. Essex Apt. Hotel. 6230 Dorchester. Dor. 3260.

PANTRY girl—Hours 5 p. m. to 1:30 a. m. Salary $28 week; meals and uniforms furnished; other incentives. Triangle Restaurant, 57 W. Randolph.

PANTRY GIRL
Days. Good salary. See chef. Helsing's, 55 W. Washington.

HELP WANTED—WOMEN

Clubs, Hotels, and Restaurants.

NO EXPERIENCE
NECESSARY TO BE A
HOSTESS
CASHIER
WAITRESS
Pantry, Bus, Supply Girl
COOK
DISH PANTRY EMPLOYEE
With meals, uniforms furnished. No Sunday or holiday work.
STOUFFER'S
156 N. WABASH, COR. RANDOLPH.

No Experience Necessary
HOSTESS. CASHIER. WAITRESS. PANTRY, BUS, SUPPLY GIRL. COOK. DISH PANTRY EMPLOYEE. With meals, uniforms furnished. No Sunday or holiday work.
STOUFFER'S
156 N. WABASH, COR. RANDOLPH.

PANTRY GIRL
$120 per month; chance for advancement; north side resturant. Phone Gra. 2773 after 11 a. m., or Address E T 511, Tribune.

RELIEF operator and clerk—Full time. Bryson Hotel. Oak. 3320.

RELIEF Cashier and Switchboard Operator. Apply: Planters Hotel, 19 N. Clark-st.

RESTAURANT CAFETERIA MANAGER. National organization needs aggressive manager with knowledge of restaurant operation, food costs, preparation, and merchandising. Operations in war plants. Give complete record of past employment, age, draft status, nationality, etc. ADDRESS E K 416, TRIBUNE.

RESTAURANT PERSONNEL TRAINER. Personnel-minded woman; home ecs. background; exp. rest. work; to set up training program; give exp., age, educ., salary req. Address E L 131, Tribune.

SANDWICH GIRL.
No Sat. or Sundays; meals; gd. wages. DUTCH MILL, 308 W. Jackson.

SANDWICH woman or man—7 a. m. to 3:30 p. m.; no Suns. Eiler's, 327 S. La Salle.

SHORT hour help—$1 per hr.; for navy cafet. M. Long, 820 N. Mich. Ave. Bldg.

STEVENS HOTEL
Bar and Food Checkers
Cashiers
Apply Miss Carey, 4th floor, auditing.

STEVENS HOTEL NEEDS ELEVATOR GIRLS. APPLY SUPT. OF SERVICE.

SWITCHBOARD
Relief; 2 days wk.; nr. no. side apt. hotel. 443 Wrightwood. Linc. 4600.

SWITCHBOARD
operator for Nr. North Side apt. hotel; sal. $77.50. 428 St. James-pl. Lin. 2860.

SWITCHBOARD OPERATOR.
Experienced; salary $95. Country Club Hotel. 6930 South Shore-dr. Pla. 2200.

Tray-Cafeteria Girls
White; liberal wages and pleasant working conditions. Apply week days. Passavant Hospital, 303 E. Superior-st.

WAITRESSES
EXCELLENT PAY.
Isbell's Restaurant
940 RUSH-ST.

WAITRESSES
with or without exp.; day or eve. work; good salary, tips; no charge for meals or uniforms. DEMETS, 312 W. Madison.

WAITRESSES
To work in loop; days; no Sunday; top wages. Apply O'Connell's, 107 W. Monroe and 64 W. Washington.

WAITRESS
Top wages; meals and uniforms furnished; days; no Sundays. Pike's, 915 Washington.

WAITRESS
Good pay; good tips; theatrical. CROYDON HOTEL. DELAWARE 6700. MISS JONES.

WAITRESSES
for night work. HENRICI'S RESTAURANT, 67 W. Randolph.

WAITRESSES
Experienced; high income; sandwich shops; paid vacation; light work. O'Connell's, 1031 N. Rush-st.

WAITRESSES
Coffee shop and dining room; day, night shifts; also luncheons only; salary to $22.50 plus lib. tips. 145 W. Van Buren.

WAITRESS—With or without exp.; long or short hours; no Sunday or night work; good wages; paid vacation. CARSON, PIRIE, SCOTT & CO. Basement Lunchroom, Men's Store.

WAITRESSES
LUNCH, DINNER, OR LONG HRS. BIG TIPS; GOOD SAL.; NO SUN. BLOCK'S RESTAURANT, 116 E. CERMAK.

WAITRESS.
Experienced; one short hour; one breakfast and lunch; no nites, Sundays, or holidays. PHONE HAY. 9121.

WAITRESSES
will average $40 per week. Pike's, 7249 W. Lake, or 915 W. Washington.

WAITRESSES
Excellent salary, tips, and meals. James Isbell's Restaurant, 1063 Bryn Mawr.

WAITRESSES
For lunch counter; no Sundays, evenings, or holidays. 315 S. La Salle. Web. 4218.

WAITRESS—Experienced; no Sundays or holidays; good wages; meals and uniforms furnished. Vic. 9398.

WAITRESSES—Counter work; gd. sal.; no Sun., holidays or eves.; uniform furn. Market Luncheonette, 1427 S. Racine.

WAITRESS—Expd.; $29, meals, tips; 6 p. m.-3 a. m. 6358 Irving Pk.-rd. Pal. 10328 aft. 2 p. m.

WAITRESS—Experien'd; breakfast and dinner; South side hotel coffee shop. Apply Manager, Hotel Aragon, 5401 Cornell-av.

WAITRESS—7 a. m. to 3 p. m.; no Sundays or holidays; $25 a week. Sohn's Restaurant, 1731 Milwaukee-av.

WAITRESSES—Exper. [2]; 1 for afternoons, $28 wk.; 1 for relief job; meals, uniform, top wages. 2345 N. Western-av.

WAITRESSES—Mornings or nights, exper. Very good salary. Willcrest Restaurant, 7456 Cottage Grove.

WAITRESSES—Good pay, good tips; no Sundays or holidays; uniforms furnished. Briggs Restaurant, 186 W. Adams-street.

WAITRESSES—Exp.; early morning or afternoon hrs.; good pay, meals, unif. Voigts Restaurant, 6309 S. Halsted.

WAITRESSES—Short and long hours, in a club; days, no Sundays; good pay, with meals. Dearborn 5867.

WAITRESSES.
Hrs. 10 to 2; no Sat. or Sun. DUTCH MILL, 308 W. Jackson.

WAITRESSES and fountain girls—Long and short hours; top pay; no Sundays or nights. 324 N. Michigan.

WAITRESSES—Expd.; good salary; no Sunday work. 3456 S. Halsted.

WAITRESSES—Experienced; days; no Sundays; $26. 2202 S. Pulaski-road.

WAITRESS—White. No Sundays. Good pay, meals. Apply in person. 2020 E. 71st-st.

WAITRESSES—GOOD PAY. 343 E. 79TH-ST. TRIANGLE 8077.

WAITRESSES—Full or part time; pleasant work. Younker's, 51 E. Chicago-av.

WAITRESSES—No eves., Sundays, or holidays; $27. Market Grill, 336 W. Jackson.

WAITRESS—Experienced; 6 a. m. to 2 p. m. 752 W. 79th. Ste. 0320.

WAITRESS—Nights; good salary, tips. 3150 Irving Park-blvd. Keystone 2357.

WAITRESS—Exper.; $30; steady. 4183 S. Halsted.

WAITRESS—Short hours; 11 a. m. to 2 p. m. Eiler's, 327 S. La Salle-st.

WAITRESSES — FULL OR PART TIME. Pleasant work. 1510 E. 51st.

WOMEN AND GIRLS
Permanent positions now open in our Tearoom.
STEAM TABLE WORKERS. SILVER POLISHERS. RECEIVING CLERKS. FOUNTAIN WORKERS. RUNNERS.
Marshall Field & Co.
EMPLOYMENT OFFICE, 3D FLOOR.

WOMEN—GIRLS—16 TO 60
Quick Prom't'n—Permanent
Start on counter or floor service; rapid advancement to key positions paying $27.50 to $30 up, as bakers and cooks. See personnel manager.
FORUM, 64 W. MADISON

WOMAN—Strong, exper. for dishwashing and kitchen work. Hours 2 to 10:30 p. m. Sal. $25 wk. Mon. off. Apply Tues. only, betw. 2-4. Sweden House, 157 E. Ohio-street.

WOMEN—For cafeteria and diet kitchen work; good wages, room and board if wanted. West Suburban Hospital, 118 N. Austin-blvd., Oak Park.

WOMAN—White, 35 to 45, to help out in small lunchrm. All around work. Good salary and meals. 178½ N. Wacker-dr. Dea. 8847.

WOMAN.
Willing work., for cleaning patients rms.; good salary, noon meal. Apply linen room, Ravenswood hospital, 1931 Wilson.

YOU'LL
like it here; modern, long estab. restaurant; handy to street car, bus, and "L"; free $1,000 life insurance and hospital care, free meals and uniforms; good wages paid food checkers, nights; bakery salesgirls, bus girls, days; cake icer. Madison Restaurant Co., 3948-52 W. Madison.

Saleswomen.

WOMEN WORK AT HOME!
Conduct Washing Machine Survey. If you have had little sales experience, we train you to sell by phone our LAUNDRY COMPOUND and ALL PURPOSE CLEANER. Full or part time; good compensation; commission. Write. Ask for sample. ADDRESS C L 496, TRIBUNE.

SALESLADIES — To sell carbon paper, inked ribbons, unimasters; no exp. necessary; we'll train; $45 week salaray. PANAMA BEAVER, INC. 600 W. Van Buren, Room 806.

HOUSEWIVES — START TO WORK NOW. Others are making good at home. So can you. Investigate our plan. Gramont Dress Co., 6 W. Randolph. Comm.

HELP WANTED—WOMEN

Saleswomen.

3 WOMEN—To learn real estate bus. Leads and other coop. will enable you to earn $100 per week salary and comm. Apply promptly 10 a. m. Tuesday. Rm. 411, 100 N. La Salle.

Miscellaneous.

GIRLS AND WOMEN
18 to 40.
Navy war work.
No experience nec. Light work. CEMENTERS, ASSEMBLERS, HELPERS AND TAPERS. Weatherproofing storm clothing for sailors and marines. Free group and life insurance. Free uniform service. Excellent opportunity. POSTER PRODUCTS, INC. 3401 W. Division-st., 2d fl.

HIGH SCHOOL GIRLS
WORK AFTER SCHOOL. Hours 4 p. m.-9 p. m. and 5 p. m.-9 p. m. CLERICAL POSITIONS. Order handler—Adjusters. Hand rollers—Refund clerks. Wrap sorters—Stamp clerks. Selectors—Credit clerks. Wrappers—Irregul. clerks. Bring birth certificate if 18 or under. We do not employ under 16 years. ALDENS CHICAGO MAIL ORDER CO. 511 S. PAULINA-ST.

GIRLS AND WOMEN
5 Day Week
Fine Paper House.
For Light, Pleasant, Sit Down Work. LABELERS, WRAPPERS and making sample books. Also can use ELEVATOR OPERATOR. Will teach. Address F H 236, Tribune.

MEN AND WOMEN. DAYTIME ONLY.
FACTORY WORK
Excel. working conditions-surroundings. No exper. necessary—PAID vacations.
U. S. TOBACCO CO.
4325 5TH-AVENUE.

COLORED girls—Defense work now; same work after war; now is the time to make plans for after war; have a job when jobs will be hard to get; ideal working conditions; we train you to make handkerchiefs; good pay while learning. Operators on handkerchiefs are never laid off for style or season changes. 1021 W. Adams, 2d floor.

MAIL AND PARCELS
We need a few physically strong women, 21 to 50; 7 a. m., 5:30 p. m., and midnight, part time shifts open. Employment office, CHICAGO UNION STATION.
516 W. JACKSON

GIRLS and women—Day or evening shift. Clean, light factory work. No exp. necessary. Steady work with chance for advancement. Time and one-half for overtime. Periodical increases. 10% additional for evening work. "L," surface lines and Rock Island railroad. Charles A. Brewer & Sons, 6320 Harvard-av.

MAIDS, $90
MOPPERS, $110
WALL WASHERS, $110
Night or day work. Perm. Uniforms furn. 7 a. m.-3:30 or 9 p. m.-5 a. m. Apply 956 E. 58th-st., Rm. 201.

MOTHERS
with sons in the army and navy, help us build the necessary equipment for them; no experience necessary; no age limit. We will teach you. If you really want to help your boy, see Leo Benson, Personnel Manager, 4344 Wentworth-av.

WE NEED SOME
Yo-yo Packing Mamas
Light, pleasant work; steady employment. We pay your insurance and hospitalization. Duncan, 1500 S. Western-av.

CAKE ICER
Why not work in an essential industry? Be a cake icer and finisher. Pay is good now and after the war. Day or night work. Vacation with pay. Steady work. Schlosser's Bakeries, 4823 N. Lincoln-av.

GIRLS
No exp. nec.; light factory work in plastic firm. Exc. future. Several good openings. Days or nights. Apply 4533 W. Harrison.

OUR JOBS LAST FOR YEARS.
Girls and women for steady jobs; good pay while learning to wrap, sort, fold, press, sew, or inspect; near L or surface. See or phone Mr. Jones, American Linen Supply, 849 N. Franklin-st. Del. 4080.

NURSE AIDS
FULL OR PART TIME.
Univ. of Chicago Hospitals; permanent; uniforms furnished; straight or split hrs. Day or night work. 956 E. 58th, R. 201.

GIRLS AND WOMEN
wanted for egg breaking; exp. not nec. HIGHEST WAGES AND OVERTIME. FOOD PROCESSORS. 2542 N. ELSTON.

GIRLS! WOMEN!
LIGHT FACTORY WORK.
Good pay; steady; overtime; day, nite. HARLICH MFG. CO., 1417 W. JACKSON.

GIRLS AND WOMEN
for light factory work; good starting salary. Apply DR. SACHS LABORATORIES, 5810 S. Perry-av.

GIRLS—To work in small defense plant; light work; setting industrial diamonds; no experience necessary. MEINHARDT DIAMOND TOOL CO. 2800 MILWAUKEE-AV.

BOX STITCHER
Fold and stitch light corrugated boxes; permanent 5-day week, $26. BEISS MFG. CORP., 847 W. Jackson.

CAPABLE ASSISTANT
Neat, refined; 24 to 30 years; small office; some dictation; permanent; excellent salary. Ph. Delaware 4513.

FILE GIRLS
GOOD PAY—PERMANENT. MORRIS B. SACHS, 6638 S. HALSTED.

GIRLS—WOMEN.
NO EXPERIENCE NECESSARY. STEADY DAY WORK. GOOD PAY. GROSS EGG CO., 325 N. CLARK.

MID-YEAR GRADUATES
Unusual opportunities for interesting work in B/G shops. Mr. Denny [2d floor], 174 W. Randolph.

COLORED WOMEN
Part time work, 4:30 p. m. to 8:30 p. m. No experience needed; we teach you. LAUNDRY, 504 EAST 34TH-PLACE.

GIRLS—Learn to wrap gum; excell. post-war opport.; earn while learning; $28.50 to $45. 45 to 48 hr. wk.; nite shift 3 p. m.-11 p. m., 11 p. m.-7 a. m. Leaf Gum Co., 1732 W. Hubbard.

WOMEN AND GIRLS.
100% war work; learn electronics, radar; good pay; soldering, assem., etc.; exp. not nec.; des. work. cond.; free hosp., ins. Nat'l Scientific Prod., 5013 N. Kedzie.

TRAINEES — Women to be trained for skilled work on machines or assembly; earn while you learn; substantial increase upon completing training. AMERTORP CORP., 7500 W. Roosevelt, Forest Park.

GIRLS—55c PER HOUR
while learning in 100% Army-Navy Communications Equip. plant. Exc. oppor. post-war future, rapid advance, congenial working cond. Nr. n. side. Del. 3552.

NIGHT cleaners for mopping and cleaning marble and linoleum floors; 8 p. m. to 4 a. m.; steady work and good pay. Apply after 5:30 p. m., Art Institute, Michigan and Adams.

MAIL OPENERS—4-10 eves.; no exper. necessary; better type mail order house; pleasant working conditions. 564 W. Randolph-st. Room 700.

GIRLS and women—Full or part time. Clean, lite assembly work. Ideal conditions, steady. Weco Products Co. 2600 N. Pulaski.

LIGHT FACTORY WORK
Exc. working conditions; periodic wage increases. 5339 W. Lake-st. Meyercord Co.

HIGH SCHOOL GIRLS
Work after school; CANDY factory; no exp. necessary. 612 N. Orleans-st., 2d fl.

GIRLS WOMEN—WHITE.
For pleasant sit-down work. No exp. nec. Steady, present and post-war work; modern factory. Apply 1901 S. Indiana-av.

WOMEN—18-50. For light work in large, modern greenhouse producing horticultural products; no experience necessary. Frank Oechslin & Co., 7250 Cermak-rd.

COLORED WOMEN—For porter and bus work as well as dishwashing; steady work. Ask for Mr. Denny [2d floor]. B. G. FOODS. 174 W. Randolph.

DO you want a permanent job? We want 2 pleasant women; one for general cleaning, one light kitchen work. Mundelein College. Bri. 3880.

GIRLS—17-35; $24.50 wk. up plus bonus. No exper. nec. Lt., pleas., clean factory work. Rotating shifts. Marcal, Inc., 5401 South Western.

WOMEN for night janitress work in loop. White. Hours 7 p. m. to 1 a. m. No Sundays or holidays. Good pay. Swigart & Co., 32 N. State-st.

GIRLS—To handle credits and repairs of fountain pens; we train you; 55c hr. to start. See Mr. Cooper, King, Larson, McMahon, 179 N. Michigan-av.

COLORED GIRLS—TALL.
to fill orders for Greeting Cards. Gartner & Bender, 1104 S. Wabash.

GIRLS, colored—Tall; light factory work; 12 midnite-8:15 a. m.; no exp. nec.; gd. pay. Duro Decal, 616 W. Adams.

INDUSTRIAL NURSE.
N. S. Mfr. Nites. ADDRESS E L 380, TRIBUNE.

NIGHT cleaners—Colored or white, for bank bldg.; top wages, time and ½ after 40 hrs. Apply 7:00 tonight. 33 N. La Salle.

GIRL—For fountain; no food; full time or evenings, 7-11 p. m. McLaughlin Drug, 6800 Stony Island.

WOMAN—35-40.
For guard work in defense plant. Haber Screw Machine, 900 W. North.

GIRL — Colored; fair handwriting; night work; full or part time. Star Cleaners & Dyers, 2417 N. Western.

GIRLS—Colored; for essential laundry industry. Steady. Wages plus bonus. 315 W. Grand-av., at Grand-av. L station.

LAUNDRY help—No exp. necessary; good pay; exc. working conditions. South Shore Laundry, 7391 S. Chicago-av.

GIRLS—Colored; for light factory work. 1732 N Kolmar-av.

ELEVATOR OPERATOR—White; exp. or inexp. Plaza Hotel, 1553 N. Clark.

GIRLS—To work in cleaning plant. Esquire Cleaners, 5620 N. Western.

WOMAN—To clean office nites; good wages. Spector Motor, 600 W. 25th-st. Vic. 0123.

WOMEN and girls—White or colored. Easy factory work; near south side. Cal. 8300.

HELP WANTED—WOMEN

Miscellaneous.

150 GIRLS 150
16 TO 50, WHITE OR COLORED. LIGHT FACTORY WORK.
50c to 55c Per Hour
HIGHER PAY IN 60 DAYS
NO EXPERIENCE NECESSARY. FEEDERS ON MACHINES. COUNTER GIRLS. BOX FILLERS. SHOP CLERKS. SEPARATORS. INSPECTORS. INSERTERS. ENCLOSERS. SWATCHERS. BUS GIRLS. WRAPPERS. FOLDERS. TIPPERS. JOGGERS. TYPISTS. CLERKS. FILERS.
EMPLOYMENT OFFICE OPEN DAILY.
7 a. m.-9 p. m. (except Sat.)
W. F. Hall Printing Co.
4600 WEST DIVERSEY

WOMEN, NEED 50
UNDER 45. FOR PACKING COSMETICS. NO EXPERIENCE NECESSARY. 15 LABELERS. 15 FILLERS. 20 PACKERS. White; can earn $26 week start with increase after 3 months and 6 months; steady, pleasant work. ASSOCIATED DISTRIBUTORS, 3D FLR., 30 W. HUBBARD.

GIRLS—WOMEN
For Bindery Work. FEEDERS. INSERTERS. JOGGERS. CAFETERIA HELP. COUNTER GIRL. CASHIER. No Experience Required. R. R. DONNELLEY & SONS COMPANY. 2117 Calumet-avenue.

GIRLS
Estab. war plant mfg. electronic equip.; post-war future assured; requires help for light factory work; wirers and solderers; 48 hr. wk.; no exp. nec.; good starting pay; approved bonus and free hospitalization plan. 231 S. Green, 1 block W. of Halsted at Jackson. 7th flr. Associated Research, Inc.

Girls and Young Women
For light millinery stockroom work; billing, picking, packing, and order fillers; pleasant working conditions; good salary; time and one-half over 40 hrs.
MILLINERY STORES, INC.
30 E. ADAMS-ST.

MAIL AND PARCELS
We need a few physically strong women, 21 to 50; 7 a. m., 5:30 p. m., and midnight, part time shifts open. Employment office, CHICAGO UNION STATION.
1250 MILWAUKEE-AV.

COLORED GIRLS
Light, clean factory work; 4:30 to 1 o'clock shift; wage increase after 1st mo.
GARDNER & CO.
2309 Archer-av. [Archer and Canal-st.]

GIRLS—WOMEN
No exp. nec.; wrap-pack candy bars for our armed forces; day-night shift, also short hours. Apply daily, 8 a. m. to 4 p. m. except Sat., Tues. eve. till 8. SCHUTTER CANDY CO., 1013 N. CICERO-AV.

BUTLER BROTHERS
NEEDS
Order Fillers. Elevator opers. PERSONNEL DEPT. 426 W. RANDOLPH-ST.

GIRLS, WOMEN—Age 17 to 40; earn up to $28 inserting circulars in envelopes; light, pleasant, steady, no layoff; hours 8:30-5; no Saturday; rest periods; modern building; L, street cars, bus transportation. STERLING SALES CO., 847 W. Jackson.

WOMEN—GIRLS.
FOR PRINTING AND BINDING WORK. NO EXPERIENCE REQUIRED.
THE CUNEO PRESS, INC.
465 W. Cermak-rd., 2d floor.

GIRLS
Strong, healthy girls, to work in laundry after school and evenings. Apply Passavant Hospital, E. Superior-st.

GIRLS 17 TO 35
for checking and assembling orders in Dry Cleaning Plant. No exp. necessary. Liberty Cleaners, 5123 Lake Park-av.

COLORED JANITRESS
12:30 P. M. TO 9:00 P. M.
Earn $30.10 for 48 hour week; cleaning, mopping in factory. 3429 W. Armitage.

COLORED WOMEN
Nursing maids, pantry maids, hskpg. maids. Salary plus meals, uniforms, laundry. St. Luke's Hospital, 1440 Indiana.

LAUNDRY workers—We offer a choice of several pleasant linen supply jobs; good pay to learners. Near L or surface. See or phone Mr. Jones, Del. 4080. 849 N. Franklin.

ELDERLY WOMEN
Experience unnecessary. WESTERN UNION TELEGRAPH CO. 417 S. LA SALLE-ST.

JANUARY GRADUATES
APPLY AT
HARRIS TRUST & SAVINGS BANK. 115 W. MONROE.

TRADE SCHOOLS—WOMEN

Chicago Commercial College
Enroll Now
Highest Salaries; Choice Positions. COMPTOMETRY, $35 COMPLETE. SPEEDWRITING, $35 COMPLETE. Authorized School of Speedwriting, Inc. FREE DEMONSTRATION. TYPING, DAYS, $9 MONTH. GREGG, MUNSON, PITTMAN. STENOGRAPHY, $15 MONTH, DAYS; EVENINGS, 3 MONTHS, $20. SWITCHBD., $6; KEY AND PLUG BDS. FILING AND INDEXING, COMP., $15. EXP. UNIVERSITY INSTRUCTORS.
Free Catalog
Free Effective Placement
127 N. DEARBORN. FRA. 4803.

Medical and X-Ray Technicians Needed
3 to 10 months' course practical training in modern lab. and hospital. Quality for a profession serving hospitals, doctors' offices, clinics, also for higher rating in WAVES, WACS, etc. Security for the future. Day and eve. classes. Free placement. Visitors welcome. Free catalog. CHICAGO COLLEGE LAB. TECHNIQUE, 410 S. Michigan, Chicago. Web. 3230.

Med. Lab. Technician
X-ray and medical secretarial courses. One of Chicago's largest and best equipped schools. Hospital interneship. Placement in best hospitals and medical offices. Day or eve. classes. Free catalog. Visitors welcome. Century College of Medical Technology, 30 E. Adams, Chicago. Fra. 8478.

RADIO BROADCASTING
Our former students are employed in Radio Stations all over the country. Announcing—Acting — Writing — Directing—Newscasting, etc. DAY or EVE. classes. Phone WABash 6762 or write or call COLUMBIA COLLEGE, Fine Arts Bldg., Michigan, near Congress.

THE ORIGINAL AND ONLY
Chicago Business College
REPUTATION MEANS A LOT. 190 N. State. Estab. 1887. Fra. 4122.

SELAN'S BEAUTY SCHOOLS.
South—6404 Halsted. Nor. 2500.
North—4066 Milwaukee-av. Ave. 3200.
West—4101 Madison-st. Sac. 2727.

BECOME A FASHION OR PHOTO MODEL. Call or write for free test chart. JO KEITH, 14 W. Lake-st. Dea. 0134.

FASHION AND PHOTO MODELING. APPLY PATRICIA STEVENS, INC. 30 W. WASHINGTON. DEA. 1462.

E. BURNHAM Beauty Schl.—Estab. 72 yrs. 140 N. State. Day or eve. Ran. 3365.

MARINELLO SYSTEM of Beauty Culture. GERTRUDE HALE School. 162 N. State.

LEARN BEAUTY Culture—Fill shortage. Day or eves. MOLER, 177 N. State.

LEARN BEAUTY CULTURE—ONLY $65. HEIM BEAUTY SCHOOL, 6 E. LAKE.

BE A POWER Sewing Machine Operator—Day, eve. MASTER SCHOOL, 400 S. State.

SWITCHB'RD, 9 da. or eve.—All ages placed. Sch. Field Annex, 24 N. Wabash. Cen. 8646.

DRESSMAKING—MILLINERY SCHOOLS

LEARN dressmaking, dress designing, pattern draft or millinery; day or eve. Free booklet. MASTER COLLEGE, 400 S. State.

DRESS design—Pattern draft dressmaking. Millinery. Forest Academy, 36 S. State.

RENE SCHOOL—Design, dressmaking, millinery, draping; day-eve. Van B. 6033.

SEWING MACHINES

SEWING MACHINES—Oiled, adjusted, 95c, any make; parts extra. NETCHERS BOSTON STORE. State 3000. Extension 239.

YOU can rent a portable SEWING MACHINE. Singer Sewing Machine Co., 123 S. STATE-ST. RANDOLPH 3681.

WILL buy sewing machines—And pay spot cash. Haymarket 3020. Open Sunday.

WE PAY CASH FOR SEWING MACHINES ANY MAKE. KEDZIE 1300

FOR sale—Portable console and foot power sewing machine. 3018 E. 91st-st.

SPORTING GOODS

FULL set Wilson golf clubs and bag. Pair Wilson golf shoes, size 11. Johnson ice skates; racers, size 11. Mul. 1189.

UMBRELLA tent 11x11, canvas flr., sleepingbag. Lubway, 1910 N. Harding.

6 POOL tables—Complete equip.; exc. cond. Will sell all or part. Bru. 4283.

PRINTING MACHINERY AND SUPPLIES

24x40 YELLOW on white coated duplex bristol, $5.50 c.; large inventory of C. I. S. board. Call us on your requirements. What have you in excess inventory to dispose of? KENNY PAPER CO. 711 W. Randolph. Canal 7060.

BOATS, YACHTS, ETC.

FOR SALE—12 ft. Car top boats. We will buy your Johnson, Evinrude, or Mercury outboard motor. MAYPOLE 5901 W. Madison. Man. 1035.

OUTBOARD motor—6 h. p. Neptune; $80. 1910 N. Harding. Lubway.

Chicago Daily Tribune THE WORLD'S GREATEST NEWSPAPER

MONDAY, JANUARY 24, 1944.

SAVING THE U. S. S. OKLAHOMA

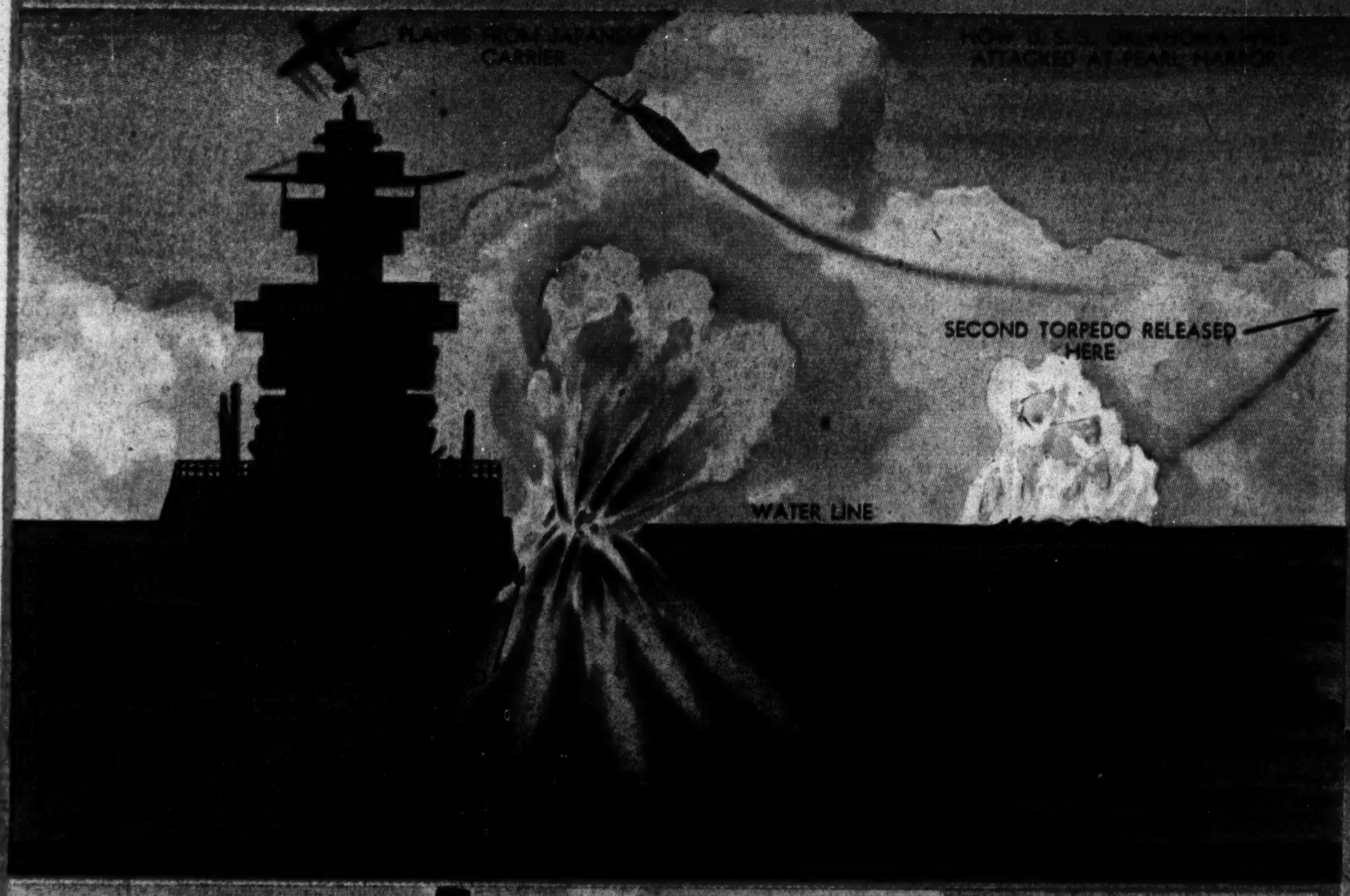

1. At left: The 29,000-ton battleship Oklahoma was attacked by Japanese planes at Pearl Harbor in the manner pictured here. An enemy aerial torpedo exploded on her port side near the stern. Water poured into her thru the hole caused by the blast.

2. At right: Instead of sinking upright the vessel capsized, the top of her upper works striking the harbor bottom and causing the ship to come to rest at an angle of 151 degrees, the greater part of her hull remaining visible above the water.

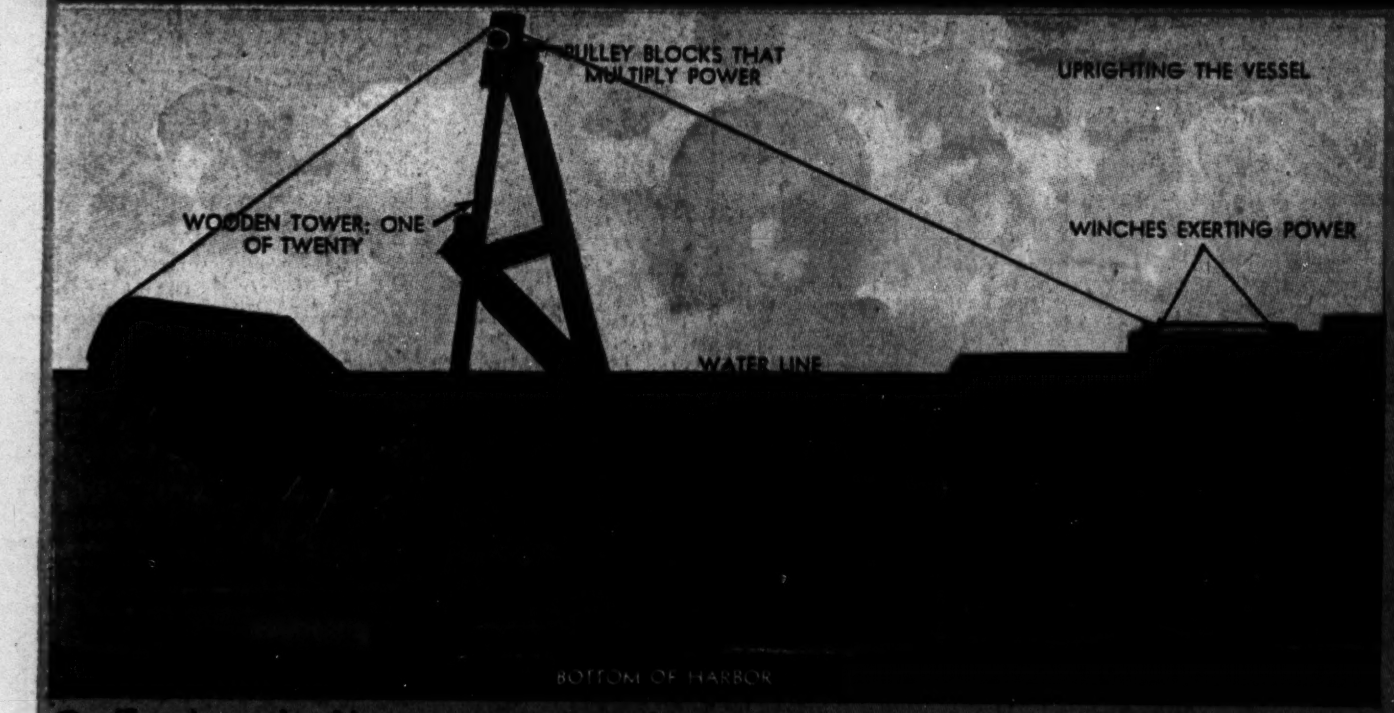

3. To salvage the ship, towers were erected between it and the dock. Cables fixed to the far side of the vessel were drawn over pulleys at the tower tops by winches on the dock.

4. At left: In later stage of salvage operations the towers were removed and the cables were drawn direct thru pulleys by the winches on the dock. Here the ship, with a list of only 15 degrees, is approaching an even keel.

At Least Eight Killed in Bus-Train Crash—First Pictures of New Allied Landing South of Rome

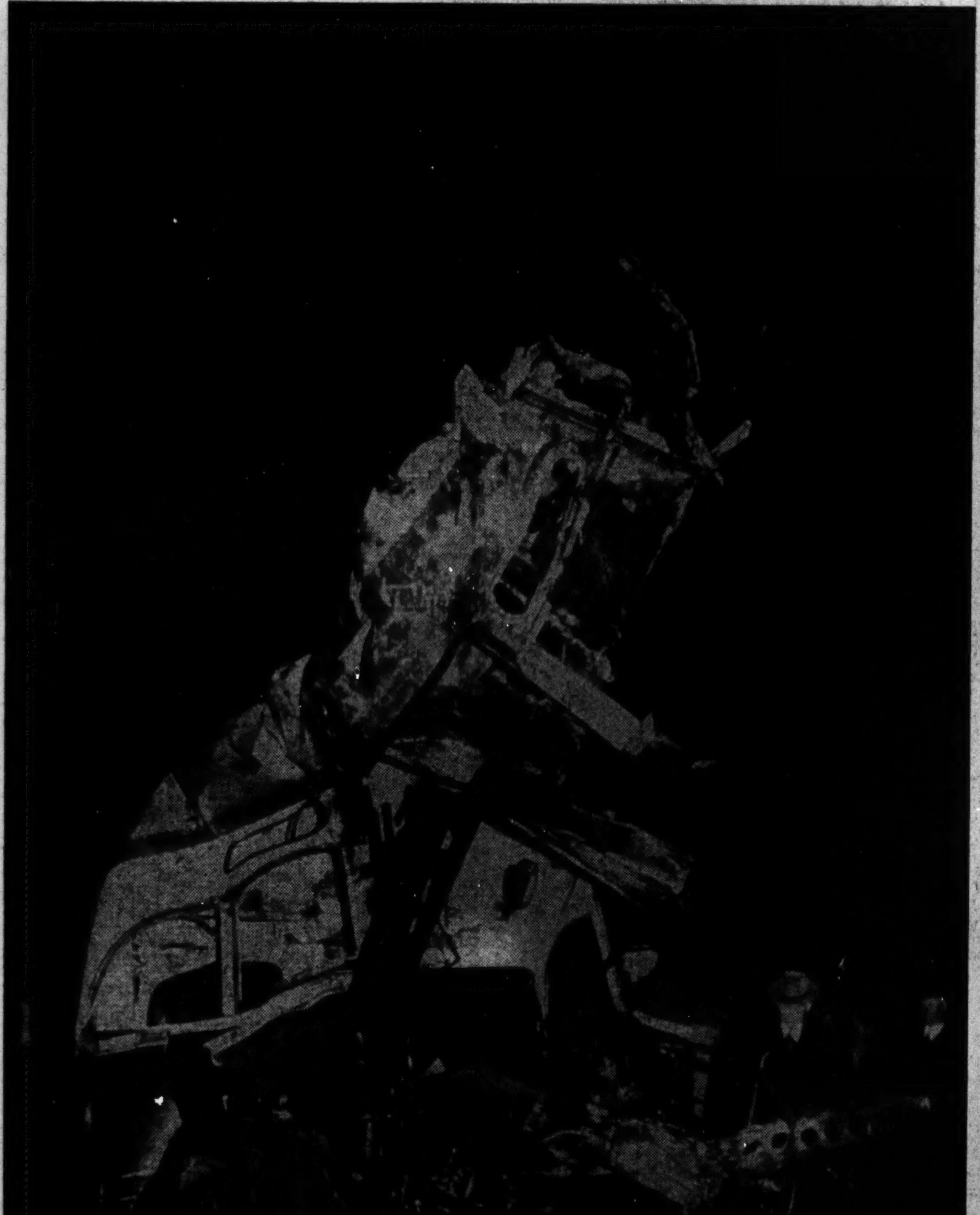

[Associated Press Wirephoto.]

At least eight persons were killed last night when a St. Louis city bus collided with a Wabash train. All injured were bus riders.

(Story on page 1.)

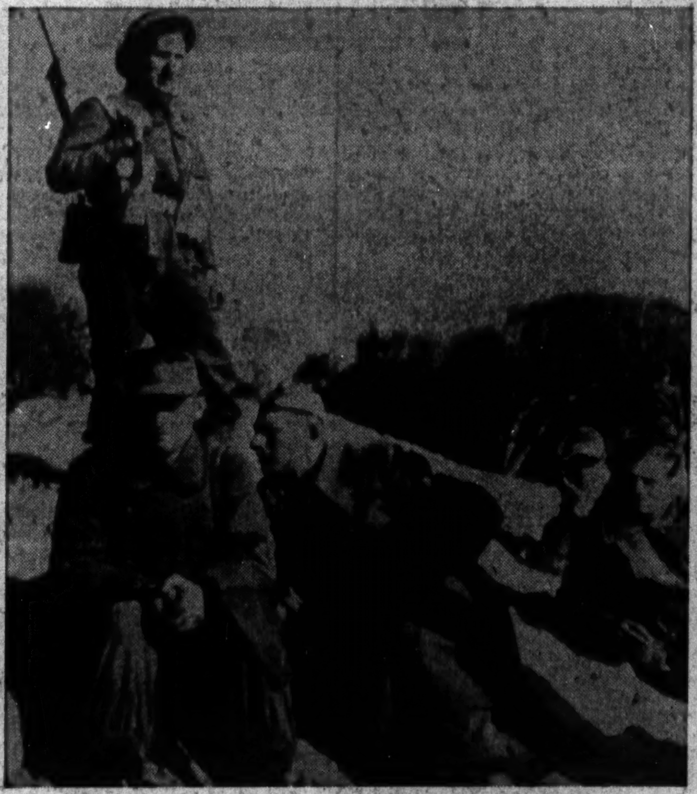

First German prisoners taken in new landing on west coast of Italy are guarded by a British soldier.

[Acme Wirephoto: Via OWI Radio.]

Allied troops wade ashore thru surf in new landings behind German lines south of Rome to menace axis supply lines for fighting farther south.

[AP Wirephoto; Via OWI Radio from Mediterranean theater.]

Bren gun carriers take British troops from landing boats to positions on beach in 5th army's new landing, which met with little axis opposition.

[AP Wirephoto-Via OWI Radio from Mediterranean theater.]

Gen. Mark Clark (right) reads reports of invasion progress after landing near Rome with his troops.

[Acme Photo: Via OWI Radio.]